

PARTS CATALOGUE



BNC2



MDNM9

XP560D (BYF2) MALAYSIA

XP560D
PARTS CATALOGUE
©2026 by Yamaha Motor Co., Ltd.
1st edition, February 2026
All rights reserved.
Any reprinting or unauthorized use
without the written permission of
Yamaha Motor Co., Ltd.
is expressly prohibited.
Printed in Japan.

FOREWORD

This Parts Catalogue is related to the parts for the model(s) on the cover page. When you are ordering replacement parts, please refer to this Parts Catalogue and quote both part numbers and part names correctly.

1. Modifications or additions which have been made after the issue of the Parts Catalogue will be announced in the Parts News.
It is advisable that you make the necessary corrections to the Parts Catalogue according to the Parts News.

2. Abbreviations

The following abbreviations are used in this Parts Catalogue.

“UR” Use specified parts number.

“UN” Use as many as needed.

“AP” Alternate Parts

“LM” Locally Made (Parts need to be ordered locally)

“F#” Frame No. (Applicable machine No.)

“O/S” Over Size

3. The number of components for assembly

- Parts, which are to be supplied in an assembly, are listed with a dot (.) in front of the part name as shown below.
- The numeral appearing to the right of each component part indicates the quantity of parts for each assembly unit.

PART NO.	DESCRIPTION	Q'TY	REMARKS
2F5-83310-60	FRONT FLASHER LIGHT ASSY	2	
115-83311-60	.BULB (6V-18W)	1	

4. Applicable colours of graphics are represented in the “REMARKS” as shown below.

PART NO.	DESCRIPTION	Q'TY	REMARKS
2N4-24110-00-X5	FUEL TANK COMP.	2	MXR
3J1-24240-10	.GRAPHIC, FUEL TANK	1	FOR MXR

5. Note that the illustrations for reference in finding parts numbers are not to be used for assembling. When assembling, please use the applicable service manual.

6. The asterisk (*) before a reference number indicates modified items after the first edition.

FOREWORD

7. Applicable Serial No.

Frame Serial No.

Engine Serial No.

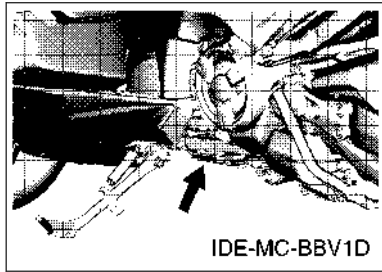
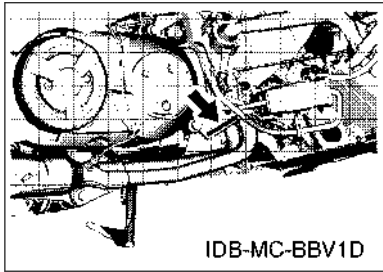

8. Applicable Colour Code (The (*) mark shows Model colour.)

Abbreviation	Colour Name	Colour Code
BNC2(*)	BLUISH GRAY COCKTAIL 2	1862
MBL2	MAT BLACK 2	0582
MDNM9(*)	MAT DARK GRAY METALLIC 9	1752
SMX	BLACK METALLIC X	0903

9. Applicable Starting Serial No.

Frame Serial No.

Serial No.	Name Of Q'ty Column	Model Code

Engine Serial No.

Serial No.	Name Of Q'ty Column	Model Code

CONTENTS

PERIODIC MAINTENANCE PARTS.....	1
MAINTENANCE PARTS KIT.....	2

ENGINE

CYLINDER.....	3
CRANKSHAFT & PISTON.....	4
VALVE.....	6
CAMSHAFT & CHAIN.....	8
WATER PUMP.....	9
RADIATOR & HOSE.....	10
OIL PUMP.....	12
INTAKE.....	13
INTAKE 2.....	14
EXHAUST.....	15
CRANKCASE.....	17
CRANKCASE COVER 1.....	18
CRANKCASE COVER 2.....	19
STARTER.....	21
CLUTCH.....	22
CLUTCH 2.....	23
TRANSMISSION.....	25

CHASSIS

FRAME.....	26
FENDER.....	28
SIDE COVER.....	29
SIDE COVER 2.....	32
REAR ARM & SUSPENSION.....	33
STEERING.....	36
FRONT FORK.....	37
FUEL TANK.....	39
SEAT.....	41
SEAT 2.....	43
FRONT WHEEL.....	45
FRONT BRAKE CALIPER.....	46
REAR WHEEL.....	47
REAR BRAKE CALIPER.....	48
STEERING HANDLE & CABLE.....	50
FRONT MASTER CYLINDER.....	51
STAND & FOOTREST.....	53

STAND & FOOTREST 2.....	55
LEG SHIELD.....	57
WINDSHIELD.....	59
GENERATOR.....	62
METER.....	63
HEADLIGHT.....	64
TAILLIGHT.....	65
HANDLE SWITCH & LEVER.....	66
ELECTRICAL 1.....	67
ELECTRICAL 2.....	70
ELECTRICAL 3.....	71

INDEX

NUMERICAL INDEX.....	72
----------------------	----

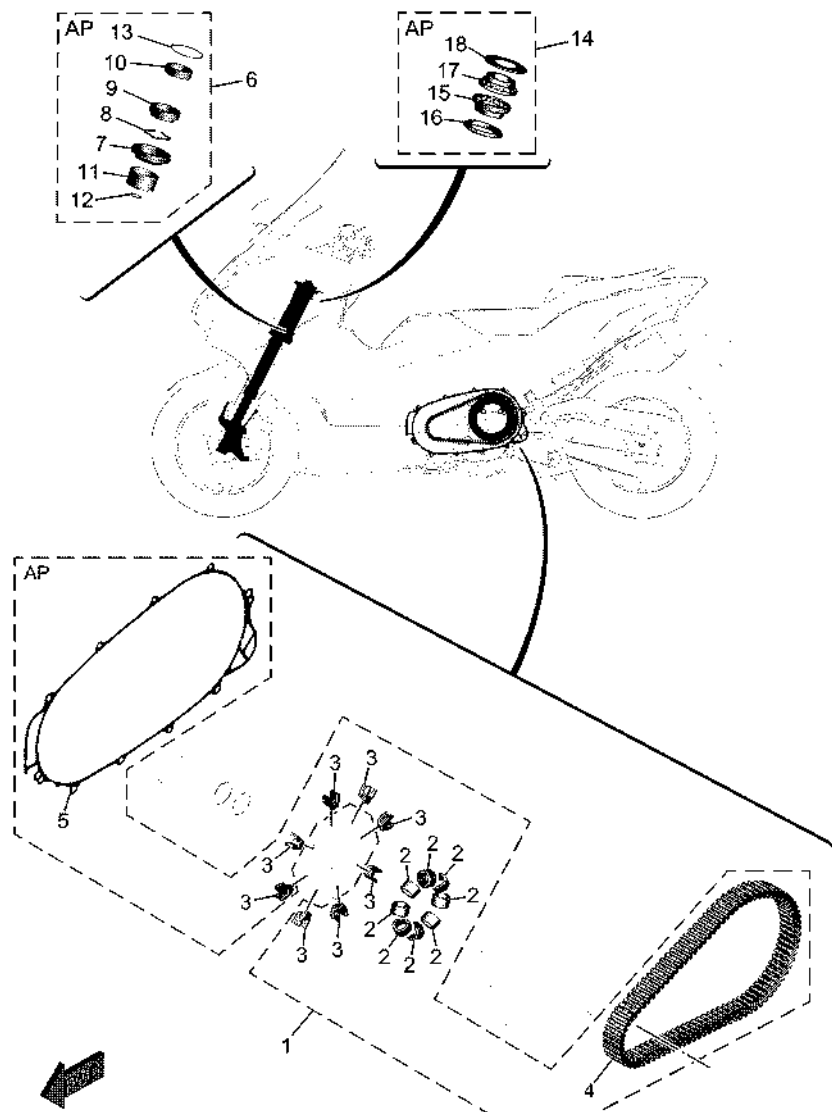

BSV1300D0020

FIG. 2 MAINTENANCE PARTS KIT

REF. NO.	PART NO.	DESCRIPTION	BYF2	REMARKS
1	BBV-W000V-00	V-BELT KIT	1	AP
2	5VU-17632-10	.WEIGHT	8	
3	59C-17653-01	.SLIDER	8	
4	B7M-17641-10	.V-BELT	1	
5	59C-15461-01	.GASKET, CRANKCASE COVER 2	1	
6	BBV-W003B-00	FORK SEALS KIT	1	AP
7	4EB-23144-00	.SEAL, DUST	1	
8	26H-23156-00	.RING, SNAP	1	
9	4EB-23145-01	.OIL SEAL	1	
10	1RC-23125-00	.METAL, SLIDE 1	1	
11	4FM-23171-40	.METAL, SLIDE	1	
12	509-23158-L0	.GASKET	1	(KYB)
13	39P-23147-00	.O-RING	1	
14	BMP-W000B-00	STEERING BEARING KIT	1	AP
15	93399-99957	.BEARING	1	
16	3FV-23462-00	.SEAL, STEERING	1	
17	93399-99932	.BEARING	1	
18	4XV-23415-01	.COVER, BALL RACE 1	1	

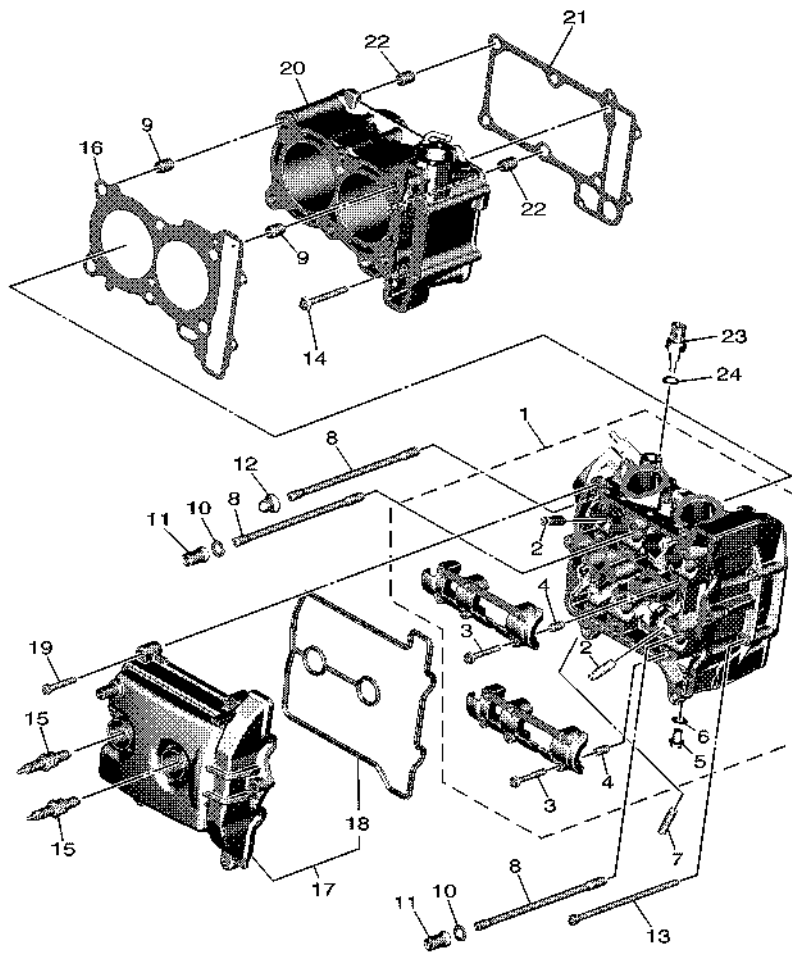



 B7M1300DV010

FIG. 3 CYLINDER

REF. NO.	PART NO.	DESCRIPTION	BYF2				REMARKS
1	B7M-11101-09	CYLINDER HEAD ASSY	1				
2	5NL-11133-10	.GUIDE, VALVE 1	8				
3	90105-06027	.BOLT, FLANGE	12				
4	91808-16023	.PIN, DOWEL	2				
5	95E32-08012	.BOLT, FLANGE DEEP RECESS	1				
6	90430-08119	.GASKET	1				
7	95612-08618	BOLT, STUD	4				
8	90116-09584	BOLT, STUD	6				
9	93612-16254	PIN, DOWEL	2				
10	90201-090P4	WASHER, PLATE	4				
11	90179-09612	NUT	4				
12	90176-09001	NUT, CAP	2				
13	90110-06021	BOLT, HEXAGON SOCKET HEAD	2				
14	90110-06379	BOLT, HEXAGON SOCKET HEAD	1				
15	94701-00443	PLUG, SPARK (NGK LMAR7G)	2				
16	B7M-11181-00	GASKET, CYLINDER HEAD 1	1				
17	B7M-11190-01	COVER, CYLINDER HEAD 1	1				
18	B7M-11193-00	.GASKET, HEAD COVER 1	1				
19	91312-06035	BOLT, HEXAGON SOCKET HEAD	6				
20	B7M-11310-09	CYLINDER	1				
21	59C-11351-01	GASKET, CYLINDER	1				
22	93612-16254	PIN, DOWEL	2				
23	4P9-83591-00	THERMO UNIT	1				
24	90430-10004	GASKET	1				

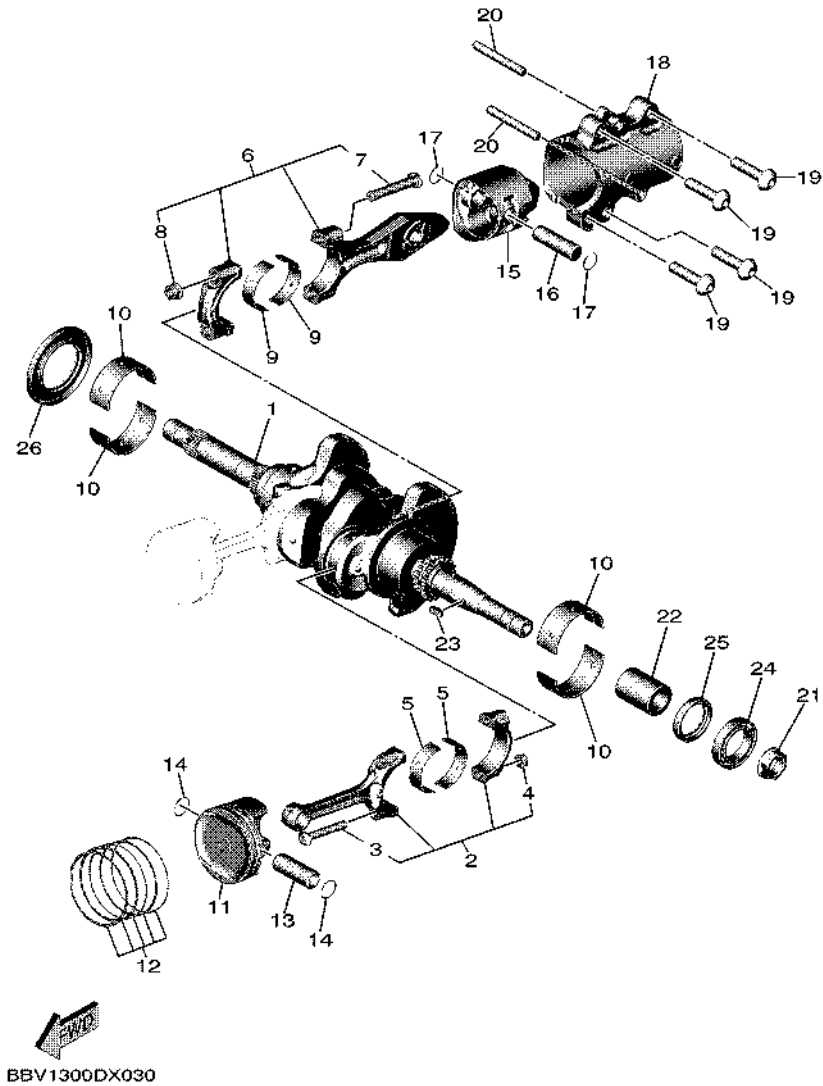

FIG. 4 CRANKSHAFT & PISTON

REF. NO.	PART NO.	DESCRIPTION	BYF2			REMARKS
1	B7M-11400-01	CRANKSHAFT ASSY	1			
2	B7M-11650-00	CONNECTING ROD ASSY	2			
3	5VU-11654-00	.BOLT, CONNECTING ROD	2			
4	90179-07652	.NUT	2			
5	BBW-11656-00	PLANE BEARING, CONNECTING ROD	4			UR BLUE
	BBW-11656-10	PLANE BEARING, CONNECTING ROD	4			UR BLACK
	BBW-11656-20	PLANE BEARING, CONNECTING ROD	4			UR BROWN
	BBW-11656-30	PLANE BEARING, CONNECTING ROD	4			UR GREEN
6	59C-11660-10	CONNECTING ROD ASSY	1			
7	4X7-11654-01	.BOLT, CONNECTING ROD	2			
8	90179-09379	.NUT	2			
9	BBW-11656-00	PLANE BEARING, CONNECTING ROD	2			UR BLUE
	BBW-11656-10	PLANE BEARING, CONNECTING ROD	2			UR BLACK
	BBW-11656-20	PLANE BEARING, CONNECTING ROD	2			UR BROWN
	BBW-11656-30	PLANE BEARING, CONNECTING ROD	2			UR GREEN
10	BBW-11416-01	PLANE BEARING, CRANKSHAFT 1	4			UR BLUE
	BBW-11416-11	PLANE BEARING, CRANKSHAFT 1	4			UR BLACK
	BBW-11416-21	PLANE BEARING, CRANKSHAFT 1	4			UR BROWN
	BBW-11416-31	PLANE BEARING, CRANKSHAFT 1	4			UR GREEN
	BBW-11416-41	PLANE BEARING, CRANKSHAFT 1	4			UR YELLOW
	BBW-11416-A1	PLANE BEARING, CRANKSHAFT 1	4			UR WHITE
11	B7M-11631-00	PISTON (STD)	2			
12	B7M-11603-01	PISTON RING SET (STD)	2			
13	B7M-11633-00	PIN, PISTON	2			
14	93450-18157	CIRCLIP	4			
15	BC3-11642-01-A0	PISTON 2 (STD)	1			
16	5GJ-11455-10	SHAFT 1	1			

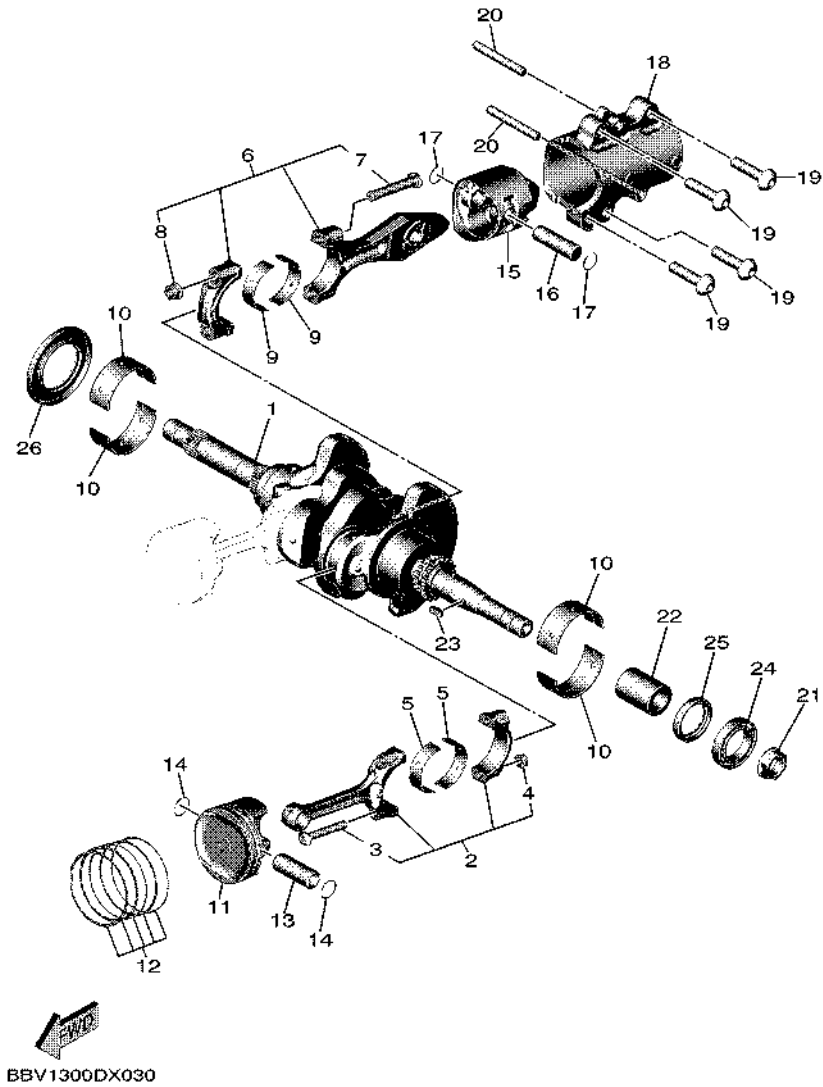
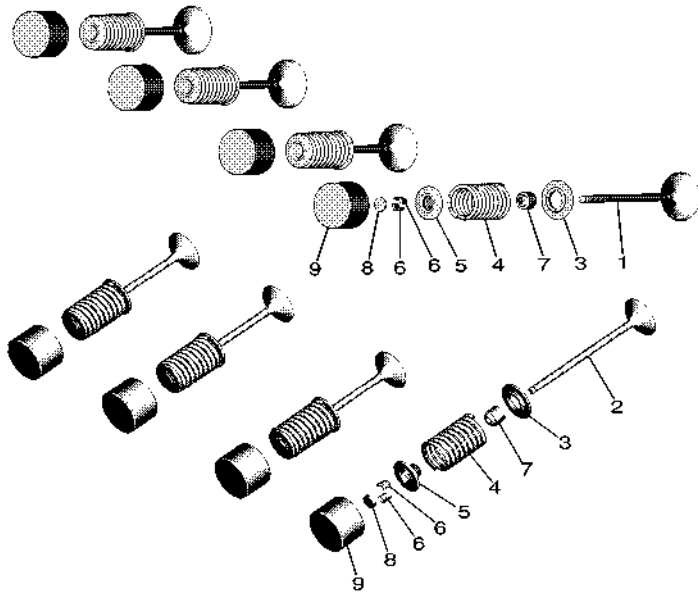

FIG. 4 CRANKSHAFT & PISTON

REF. NO.	PART NO.	DESCRIPTION	BYF2				REMARKS
17	93450-16068	CIRCLIP	2				
18	59C-11312-00	SLEEVE, CYLINDER	1				
19	90111-10026	BOLT, HEXAGON SOCKET BUTTON	4				
20	93608-60001	PIN, DOWEL	2				
21	BBW-13588-00	NUT	1				
22	BBW-11478-00	COLLAR	1				
23	90280-05048	KEY, WOODRUFF	1				
24	93306-90602	BEARING	1				
25	93101-30001	OIL SEAL	1				
26	93102-44008	OIL SEAL	1				



BC31300DS030

FIG. 5 VALVE

REF. NO.	PART NO.	DESCRIPTION	BYF2			REMARKS
1	B7M-12111-00	VALVE, INTAKE	4			
2	59C-12121-01	VALVE, EXHAUST	4			
3	8GC-12126-00	SEAT, VALVE SPRING 2	8			
4	59C-12113-00	SPRING, VALVE INNER	8			
5	3TJ-12117-00	RETAINER, VALVE SPRING	8			
6	1HX-12118-00	LOCK, VALVE SPRING RETAINER	16			
7	4TV-12119-00	SEAL, VALVE STEM	8			
8	1HX-12168-00	PAD, ADJUSTING 2 (1.20)	8			UR
	1HX-12168-20	PAD, ADJUSTING 2 (1.25)	8			UR
	1HX-12168-40	PAD, ADJUSTING 2 (1.30)	8			UR
	1HX-12168-60	PAD, ADJUSTING 2 (1.35)	8			UR
	1HX-12168-80	PAD, ADJUSTING 2 (1.40)	8			UR
	1HX-12168-A0	PAD, ADJUSTING 2 (1.45)	8			UR
	1HX-12168-F0	PAD, ADJUSTING 2 (1.50)	8			UR
	1HX-12168-H1	PAD, ADJUSTING 2 (1.55)	8			UR
	1HX-12168-K1	PAD, ADJUSTING 2 (1.60)	8			UR
	1HX-12168-M1	PAD, ADJUSTING 2 (1.65)	8			UR
	1HX-12168-R1	PAD, ADJUSTING 2 (1.70)	8			UR
	1HX-12168-U1	PAD, ADJUSTING 2 (1.75)	8			UR
	1HX-12168-W1	PAD, ADJUSTING 2 (1.80)	8			UR
	1HX-12168-Y1	PAD, ADJUSTING 2 (1.85)	8			UR
	1HX-12169-11	PAD, ADJUSTING 2 (1.90)	8			UR
	1HX-12169-31	PAD, ADJUSTING 2 (1.95)	8			UR
	1HX-12169-50	PAD, ADJUSTING 2 (2.00)	8			UR
	1HX-12169-70	PAD, ADJUSTING 2 (2.05)	8			UR
	1HX-12169-90	PAD, ADJUSTING 2 (2.10)	8			UR
	1HX-12169-E0	PAD, ADJUSTING 2 (2.15)	8			UR

FIG. 5 VALVE

REF. NO.	PART NO.	DESCRIPTION	BYF2	REMARKS
8	1HX-12169-G0	PAD, ADJUSTING 2 (2.20)	8	UR
	1HX-12169-J0	PAD, ADJUSTING 2 (2.25)	8	UR
	1HX-12169-L0	PAD, ADJUSTING 2 (2.30)	8	UR
	1HX-12169-N0	PAD, ADJUSTING 2 (2.35)	8	UR
	1HX-12169-T0	PAD, ADJUSTING 2 (2.40)	8	UR
9	B7M-12153-10	LIFTER, VALVE	8	WHITE
	B7M-12153-09	LIFTER, VALVE (O/S)	8	AP ORANGE

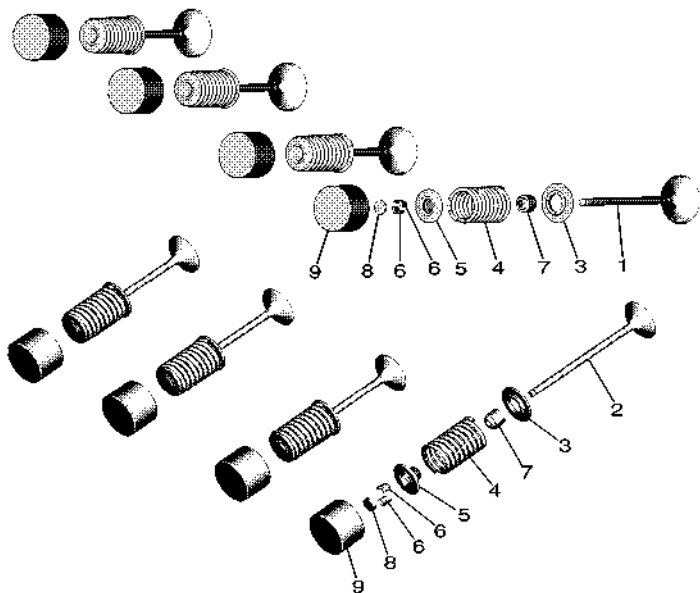

BC31300DS030

FIG. 6 CAMSHAFT & CHAIN

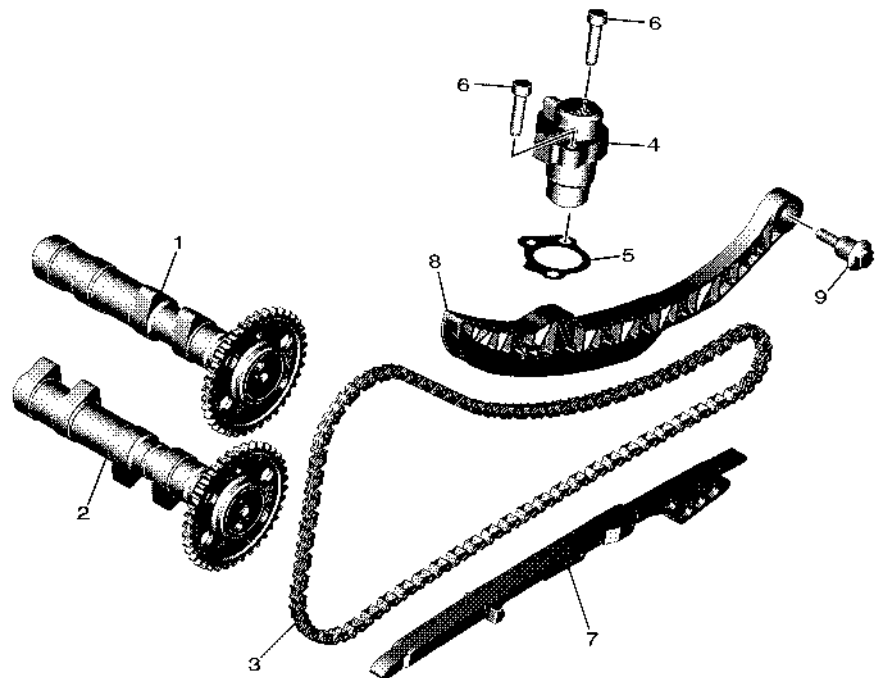

 B7M1300DV040

REF. NO.	PART NO.	DESCRIPTION	BYF2				REMARKS
1	B7M-12170-10	CAMSHAFT ASSY 1	1				
2	B7M-12180-10	CAMSHAFT ASSY 2	1				
3	94591-53134	CHAIN	1				
4	B7M-12210-01	TENSIONER ASSY, CAM CHAIN	1				
5	15B-12213-00	GASKET, TENSIONER CASE	1				
6	91312-06025	BOLT, HEXAGON SOCKET HEAD	2				
7	59C-12251-00	DAMPER, CHAIN 1	1				
8	B7M-12252-00	DAMPER, CHAIN 2	1				
9	90109-06295	BOLT	1				

FIG. 7 WATER PUMP

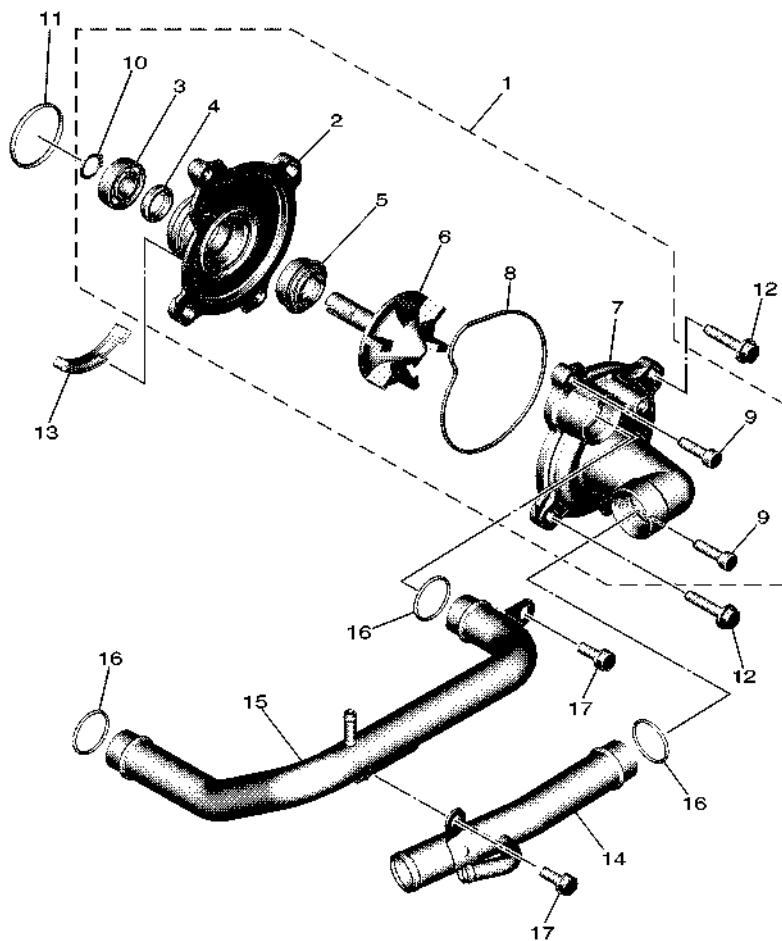

B7M1300DV050

REF. NO.	PART NO.	DESCRIPTION	BYF2				REMARKS
1	59C-12420-10	WATER PUMP ASSY	1				
2	5VU-12421-00	.HOUSING, WATER PUMP	1				
3	93306-00106	.BEARING	1				
4	93102-12442	.OIL SEAL	1				
5	5VK-12438-00	.SEAL, MECHANICAL	1				
6	20S-12450-00	.IMPELLER SHAFT ASSY	1				
7	5GJ-12422-02	.COVER, HOUSING	1				
8	1WG-12439-00	.O-RING	1				
9	91312-06020	.BOLT, HEXAGON SOCKET HEAD	2				
10	99009-12400	.CIRCLIP	1				
11	93210-33133	O-RING	1				
12	90119-06312	BOLT, WITH WASHER	2				
13	59C-12437-00	STOPPER	1				
14	B7M-12481-00	PIPE 1	1				
15	B7M-12482-00	PIPE 2	1				
16	93210-21190	O-RING	3				
17	90119-06270	BOLT, WITH WASHER	2				

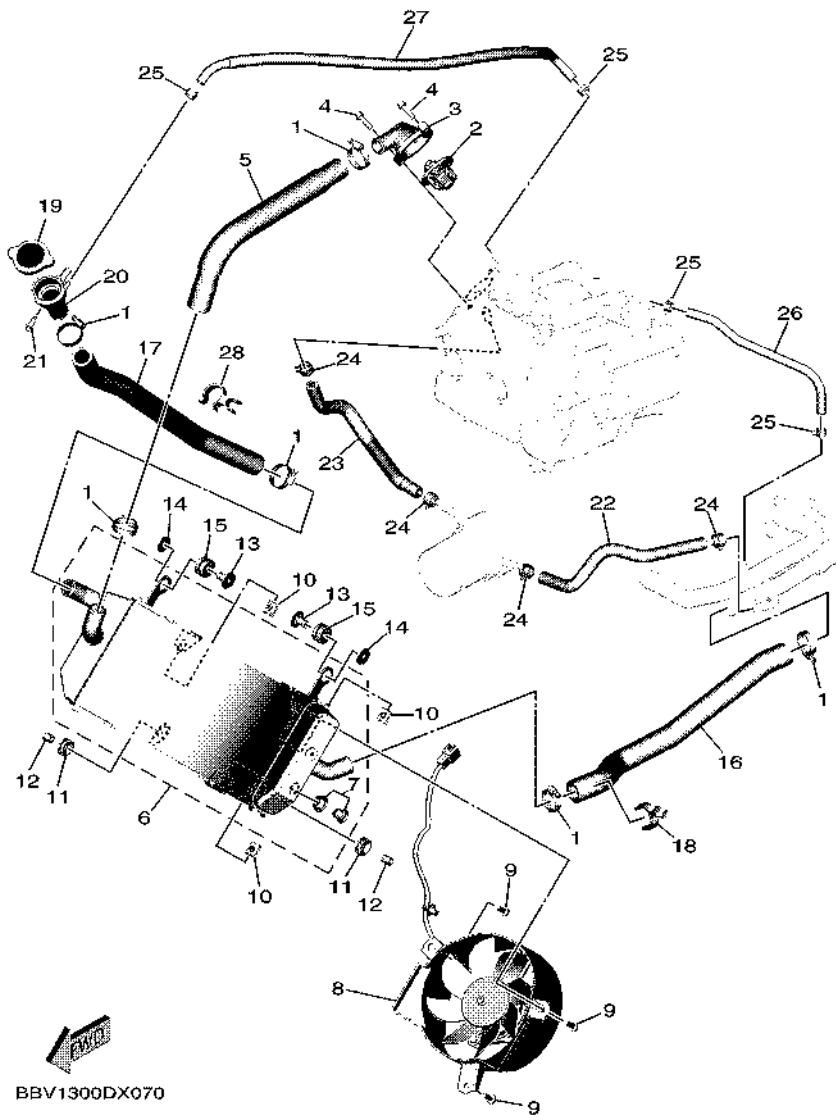
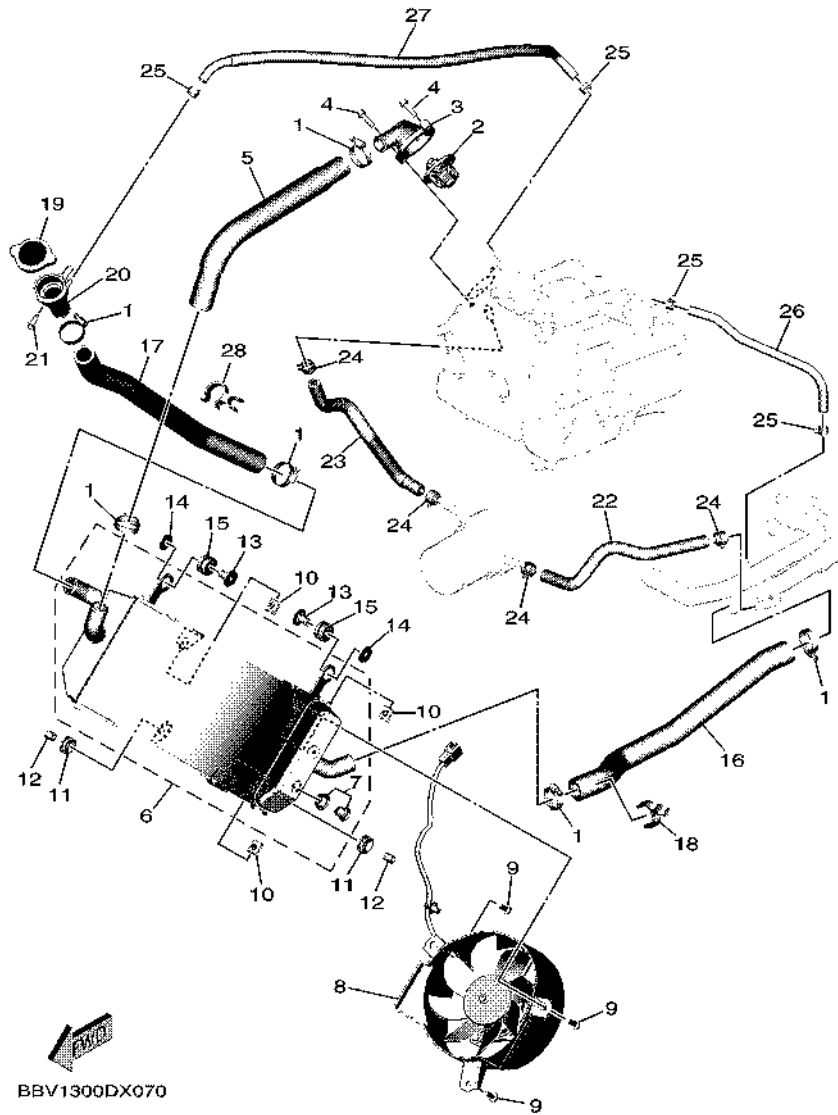

FIG. 8 RADIATOR & HOSE

REF. NO.	PART NO.	DESCRIPTION	BYF2				REMARKS
1	90450-32015	HOSE CLAMP ASSY	6				
2	1WS-12410-01	THERMOSTAT ASSY	1				
3	B7M-12413-00	COVER, THERMOSTAT	1				
4	95E32-06020	BOLT, FLANGE DEEP RECESS	2				
5	B7M-12483-00	PIPE 3	1				
6	BBW-12461-00	RADIATOR COMP	1				
7	5VU-12478-00	.COCK, DRAIN	1				
8	BBW-12405-00	BLOWER ASSY	1				
9	2S3-12675-00	BOLT, BLOWER HOLDING	3				
10	5SL-12671-00	NUT 1	3				
11	90480-16301	GROMMET	2				
12	90387-065L7	COLLAR	2				
13	90387-06065	COLLAR	2				
14	90201-06033	WASHER, PLATE	2				
15	90480-15363	GROMMET	2				
16	BC3-12476-00	PIPE 6	1				
17	BBW-12477-00	PIPE 7	1				
18	90464-28175	CLAMP	1				
19	5SL-12462-01	CAP, RADIATOR	1				
20	5GJ-12591-00	SUPT, FILLER NECK	1				
21	90269-07014	RIVET	1				
22	B7M-1243A-00	HOSE 1	1				
23	B7M-1243E-00	HOSE 2	1				
24	90467-15001	CLIP	4				
25	90467-10038	CLIP	4				
26	BC3-12589-00	HOSE 6	1				
27	BBW-12551-00	HOSE 7	1				

FIG. 8 RADIATOR & HOSE



REF. NO.	PART NO.	DESCRIPTION	BYF2				REMARKS
28	90464-23001	CLAMP	1				

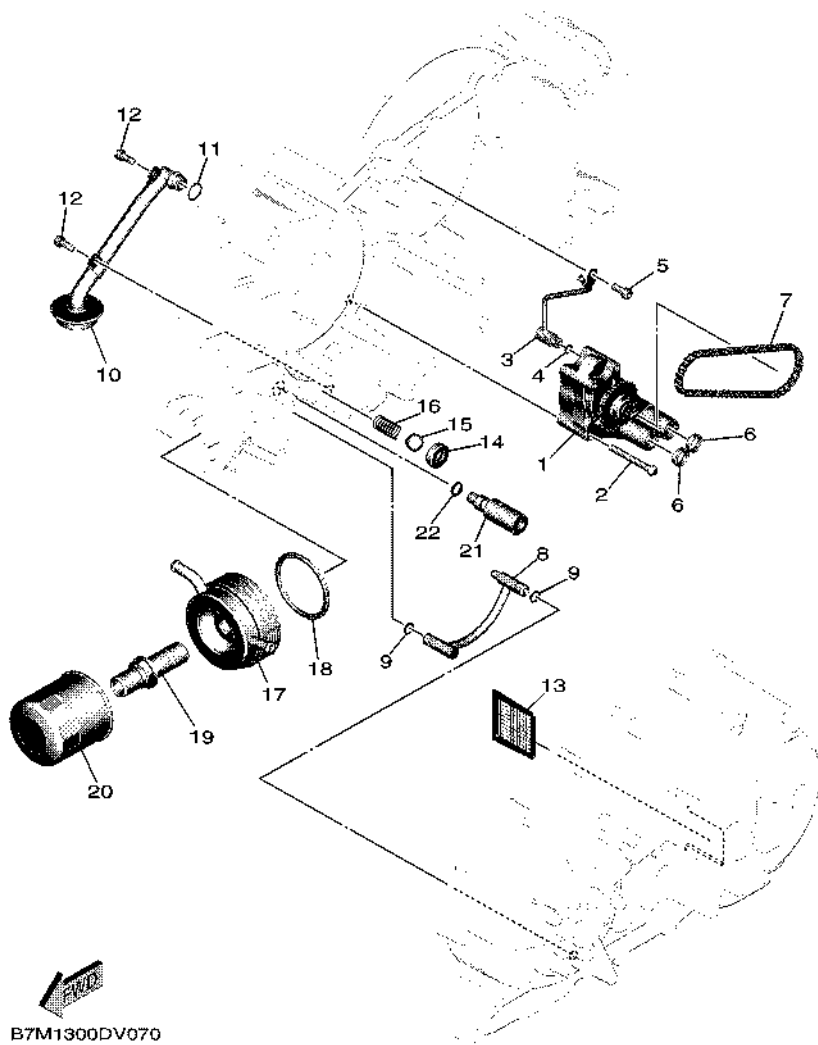
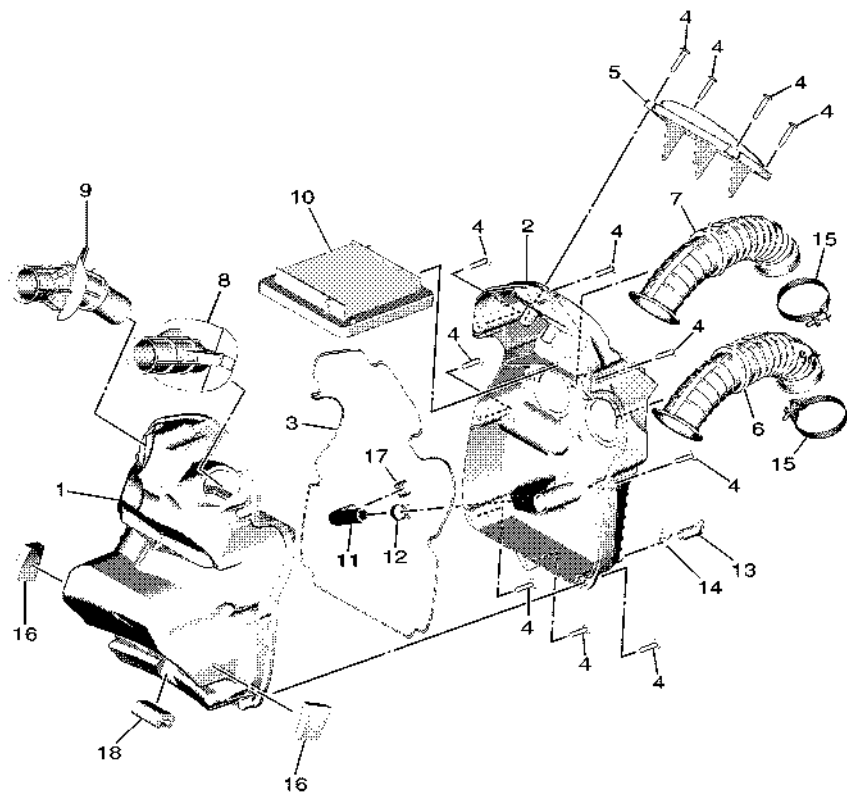

FIG. 9 OIL PUMP

REF. NO.	PART NO.	DESCRIPTION	BYF2				REMARKS
1	59C-13300-01	OIL PUMP ASSY	1				
2	92012-06050	BOLT, BUTTON HEAD	3				
3	5GJ-13161-00	PIPE, DELIVERY 1	1				
4	93210-06422	O-RING	1				
5	90110-06168	BOLT, HEXAGON SOCKET HEAD	1				
6	5GJ-13475-00	GASKET	2				
7	94580-25058	CHAIN (DID25 58L)	1				
8	BBW-13405-00	OIL PIPE COMP. 1	1				
9	93210-09525	O-RING	2				
10	5GJ-13410-00	STRAINER HOUSING ASSY	1				
11	93210-14579	O-RING	1				
12	90110-06168	BOLT, HEXAGON SOCKET HEAD	2				
13	22F-13411-01	STRAINER, OIL	1				
14	3LD-13113-00	SEAT, CHECK BALL	1				
15	93505-08030	BALL	1				
16	90501-104F9	SPRING, COMPRESSION	1				
17	B7M-13470-00	OIL COOLER ASSY	1				
18	1XD-13475-00	GASKET	1				
19	BBW-12858-00	BOLT, UNION	1				
20	5GH-13440-90	ELEMENT ASSY, OIL CLEANER	1				
21	4G0-13490-01	RELIEF VALVE ASSY	1				
22	93210-10096	O-RING	1				

FIG. 10 INTAKE



B7M1300DV080

REF. NO.	PART NO.	DESCRIPTION	BYF2				REMARKS
1	B7M-14411-01	CASE, AIR CLEANER 1	1				
2	B7M-14412-01	CAP, CLEANER CASE 1	1				
3	B7M-14452-00	SEAL	1				
4	90160-05013	SCREW, ROUND TAPPING	12				
5	BSW-1441A-00	COVER, CLEANER CASE 1	1				
6	BSW-14469-00	FUNNEL, AIR	1				
7	BSW-1446C-00	FUNNEL 2	1				
8	BC3-14437-01	DUCT	1				
9	BC3-1443A-01	DUCT	1				
10	B7M-14451-01	ELEMENT, AIR CLEANER	1				
11	B7M-11166-00	PIPE, BREATHER 1	1				
12	90467-15054	CLIP	1				
13	5XT-1443E-00	PIPE, DRAIN	1				
14	90467-11106	CLIP	1				
15	90450-46005	HOSE CLAMP ASSY	2				
16	90520-10036	DAMPER, PLATE	2				
17	90467-15001	CLIP	1				
18	B7M-14409-00	DAMPER	1				

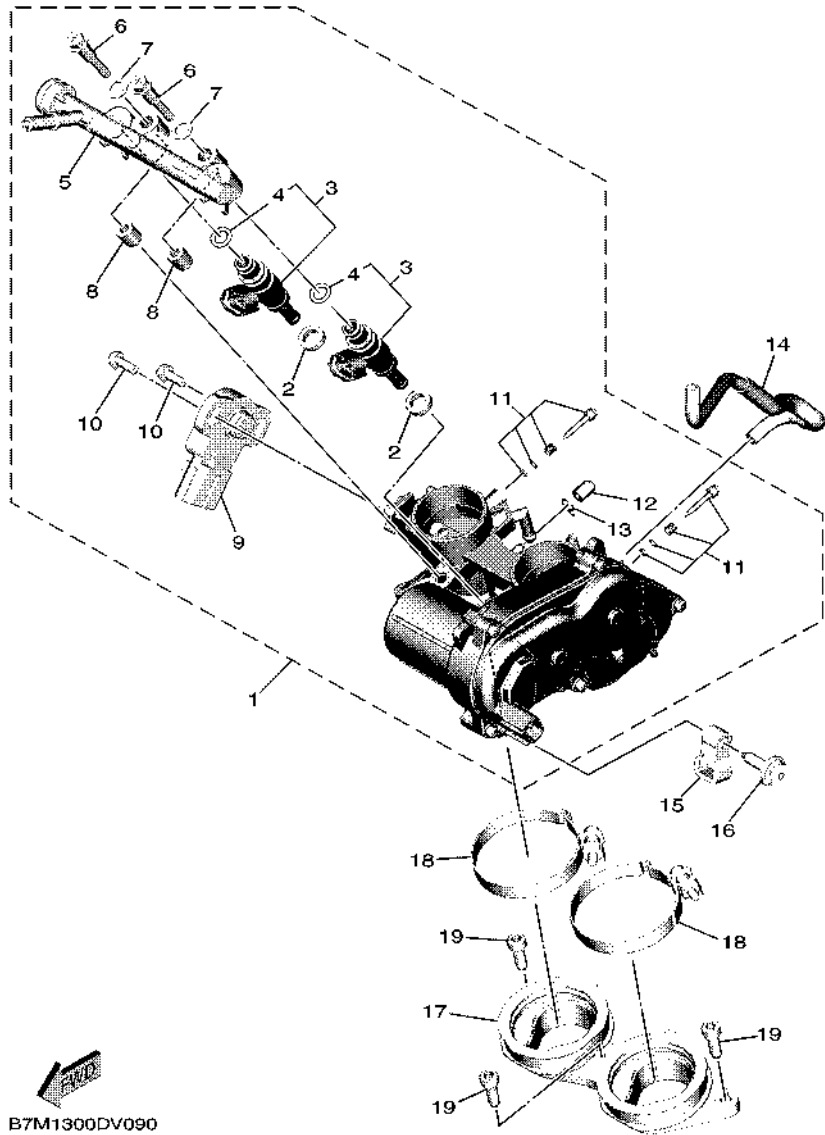

FIG. 11 INTAKE 2

REF. NO.	PART NO.	DESCRIPTION	BYF2				REMARKS
1	B7M-13750-04	THROTTLE BODY ASSY	1				
2	8FP-13556-00	.RUBBER, INJECTOR	2				
3	1WS-13761-00	.INJECTOR	2				
4	5PS-14147-00	.O-RING	1				
5	B7M-13938-00	.PIPE	1				
6	8HG-13573-00	.BOLT 1	2				
7	8GL-13571-00	.WASHER	2				
8	8HG-14534-00	.COLLAR	2				
9	B7M-85885-01	.THROTTLE SENSOR ASSY	1				
10	8CC-14216-10	.SCREW	2				
11	2C0-14105-00	.PILOT SCREW SET	2				
12	895-14169-00	.CAP	1				
13	8A7-14139-00	.CLIP, PIPE	1				
14	B7M-13542-00	HOSE, VACUUM SENSING 1	1				
15	B7M-14435-00	GROMMET	1				
16	90269-06010	RIVET	1				
17	B7M-13635-00	JOINT, INTAKE 1	1				
18	90450-56009	HOSE CLAMP ASSY	2				
19	91312-06016	BOLT, HEXAGON SOCKET HEAD	3				

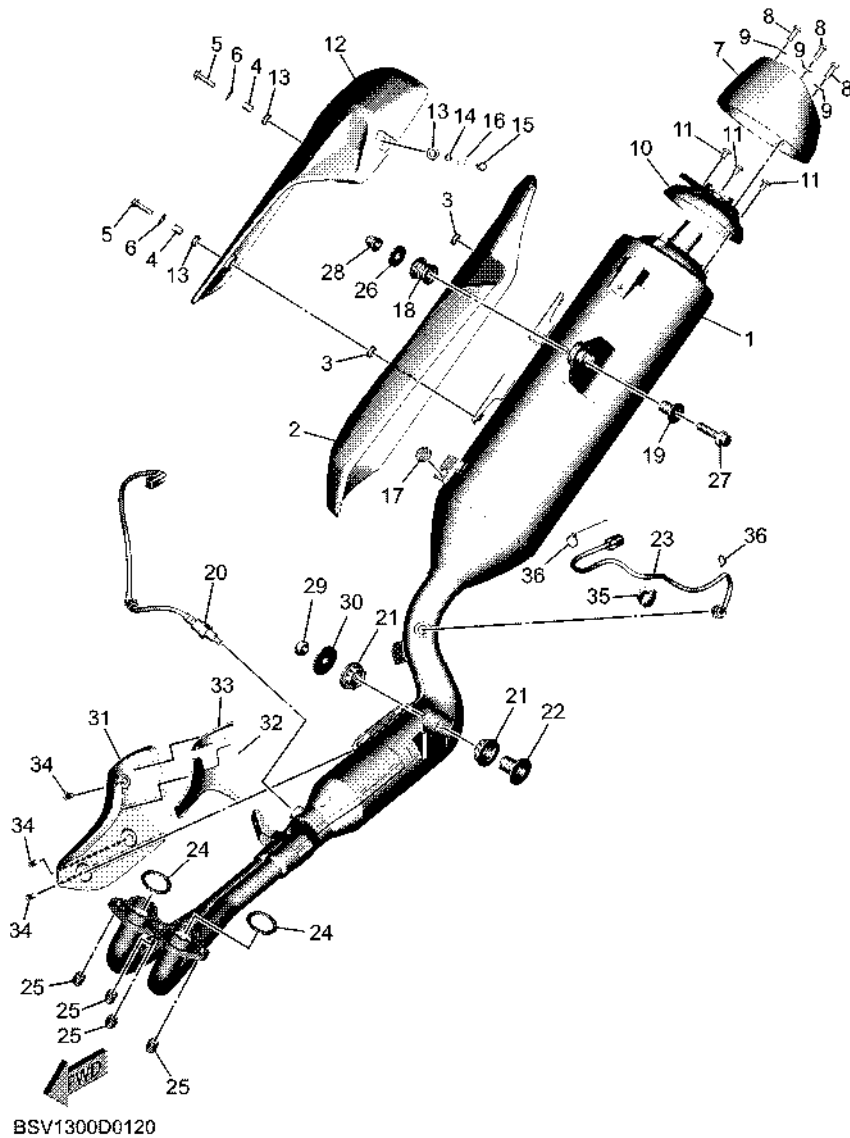

FIG. 12 EXHAUST

REF. NO.	PART NO.	DESCRIPTION	BYF2				REMARKS
1	BSW-14703-00	MUFFLER COMP. 1	1				
2	B7M-1465T-10	PLATE, PROTECTOR 2	1				
3	90480-12581	GROMMET	2				
4	90387-06317	COLLAR	2				
5	92014-06025	BOLT, BUTTON HEAD	2				
6	90201-06079	WASHER, PLATE	2				
7	B7M-14799-00	CAP	1				
8	92014-06016	BOLT, BUTTON HEAD	3				
9	92902-06200	WASHER	3				
10	BC3-14629-00	STAY, PROTECTOR	1				
11	90110-06134	BOLT, HEXAGON SOCKET HEAD	3				
12	BC3-14718-00	PROTECTOR, MUFFLER 1	1				
13	90480-12581	GROMMET	3				
14	90387-06141	COLLAR	1				
15	92014-06016	BOLT, BUTTON HEAD	1				
16	90201-06079	WASHER, PLATE	1				
17	22W-24181-00	DAMPER, LOCATING 1	1				
18	36Y-27424-01	DAMPER, FOOTREST 2	1				
19	90387-10046	COLLAR	1				
20	BC3-8592A-10	SENSOR, OXYGEN	1				
21	B7M-27424-00	DAMPER, FOOTREST 2	2				
22	B7M-14648-00	COLLAR 2	1				
23	BSW-H592A-00	SENSOR, OXYGEN	1				
24	4BR-14613-00	GASKET, EXHAUST PIPE	2				
25	90179-08442	NUT	4				
26	90201-10669	WASHER, PLATE	1				
27	95D32-10045	BOLT, FLANGE DEEP RECESS	1				

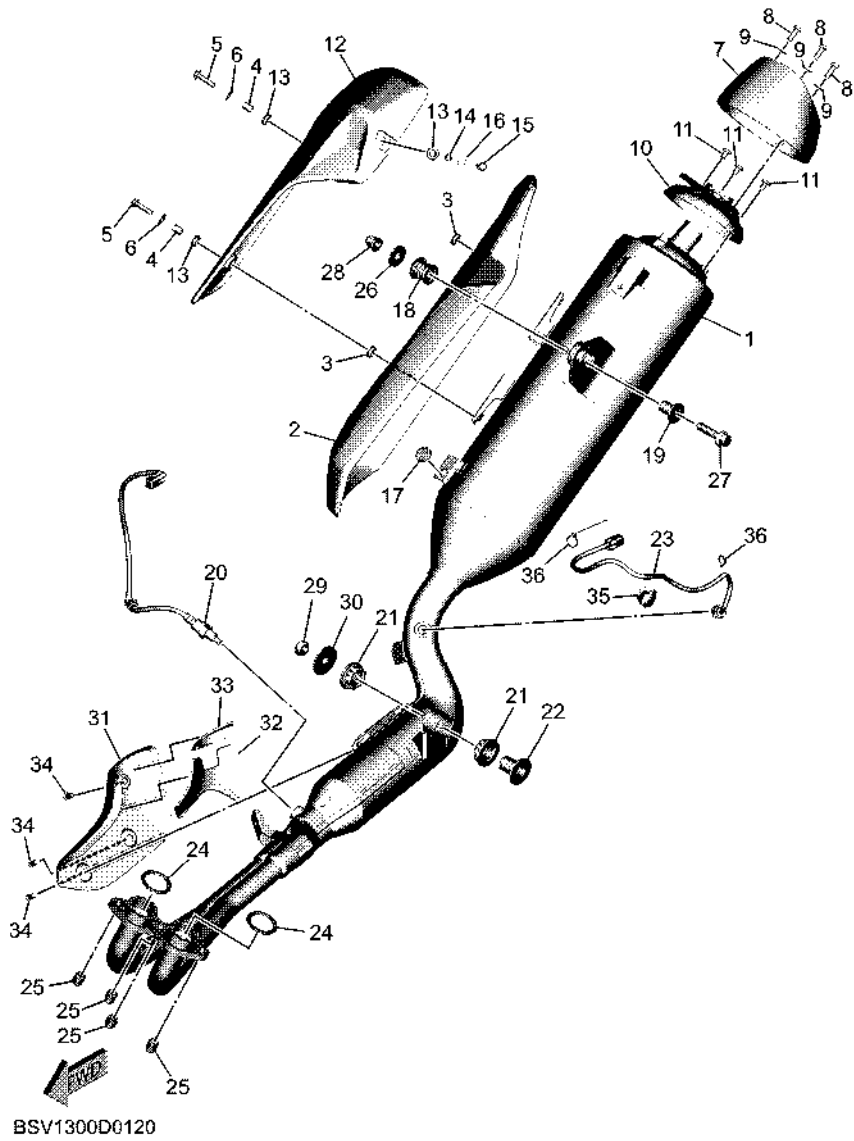
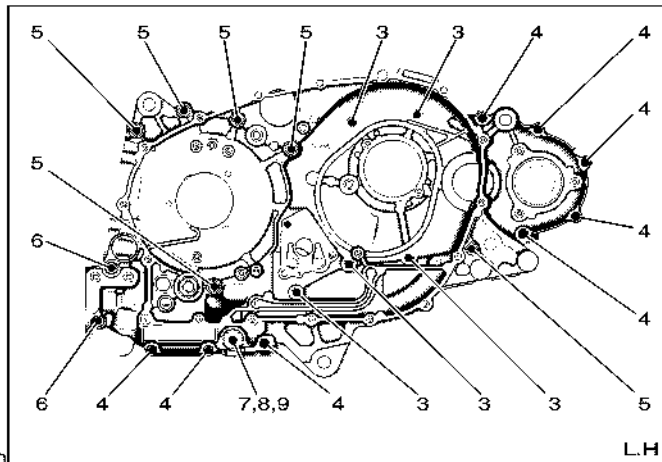
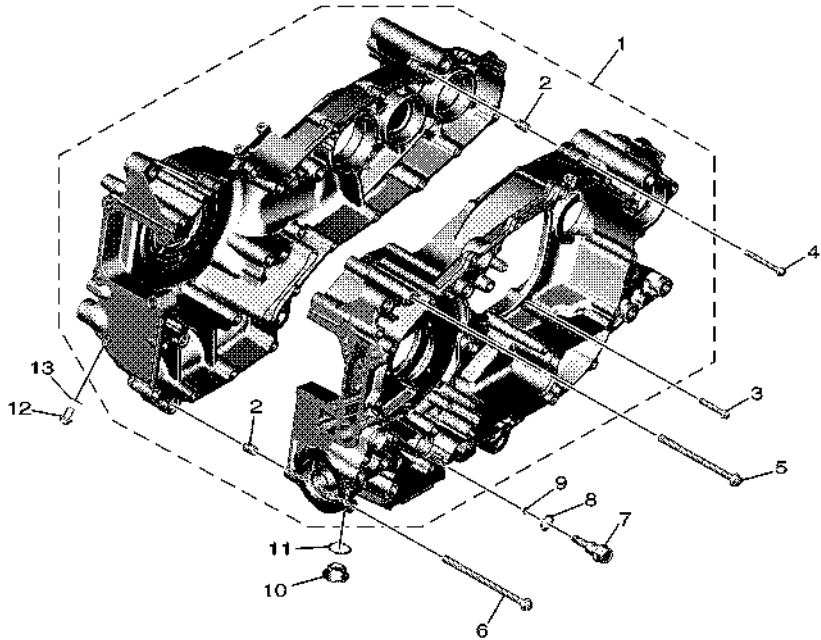

FIG. 12 EXHAUST

REF. NO.	PART NO.	DESCRIPTION	BYF2			REMARKS
28	90176-10075	NUT, CAP	1			
29	90185-10022	NUT, SELF-LOCKING	1			
30	90201-10071	WASHER, PLATE	1			
31	BSW-14738-00	PROTECTOR, MUFFLER 3	1			
32	B7M-1475P-00	SEAT	1			
33	B7M-1476P-00	SEAT	1			
34	90111-06202	BOLT, HEXAGON SOCKET BUTTON	3			
35	90464-16003	CLAMP	1			
36	90465-10098	CLAMP	2			

FIG. 13 CRANKCASE



BC31300DS110

REF. NO.	PART NO.	DESCRIPTION	BYF2				REMARKS
1	B7M-15100-08	CRANKCASE ASSY	1				
2	99530-10114	.PIN, DOWEL	2				
3	95E32-06035	BOLT, FLANGE DEEP RECESS	5				
4	95E32-06050	BOLT, FLANGE DEEP RECESS	8				
5	95022-08110	BOLT, FLANGE	6				
6	95022-08120	BOLT, FLANGE	2				
7	15B-15481-00	BOLT 1	1				
8	214-11198-01	GASKET	1				
9	93210-48364	O-RING	1				
10	BBW-15189-00	PLUG	1				
11	93210-22382	O-RING	1				
12	BBW-13455-00	PLUG	1				
13	90430-08119	GASKET	1				

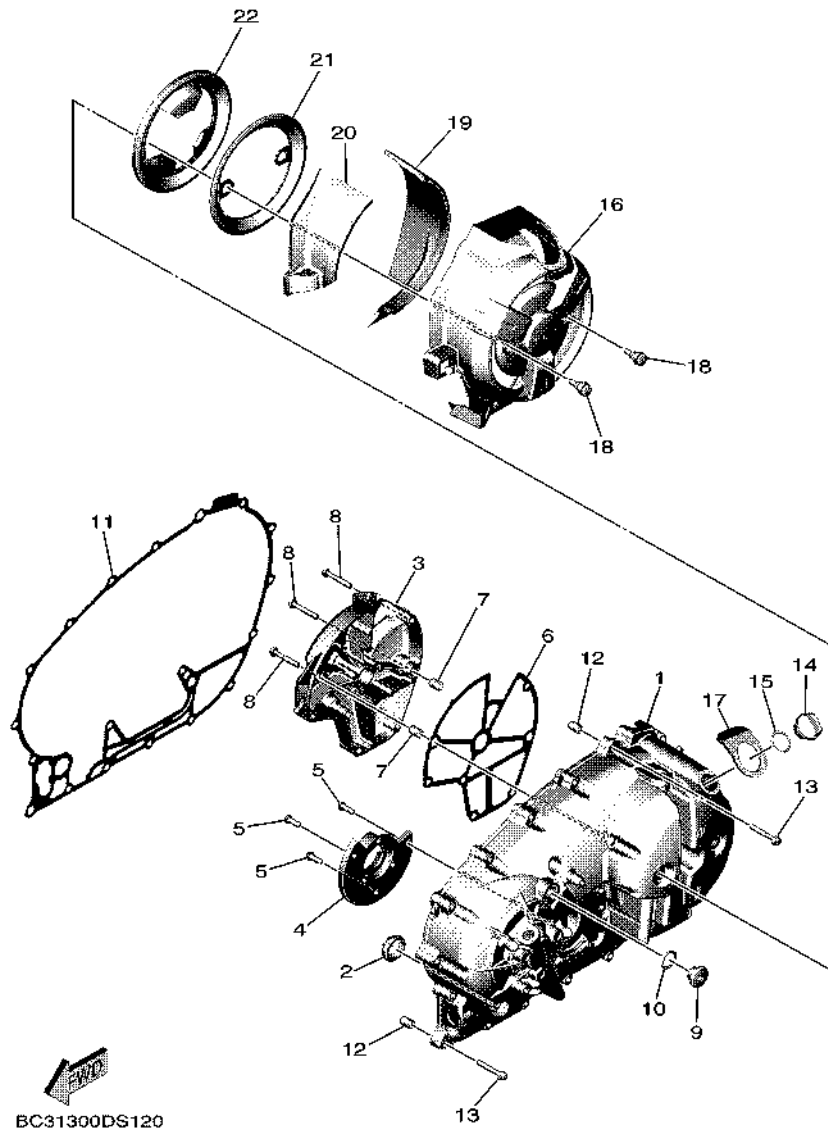
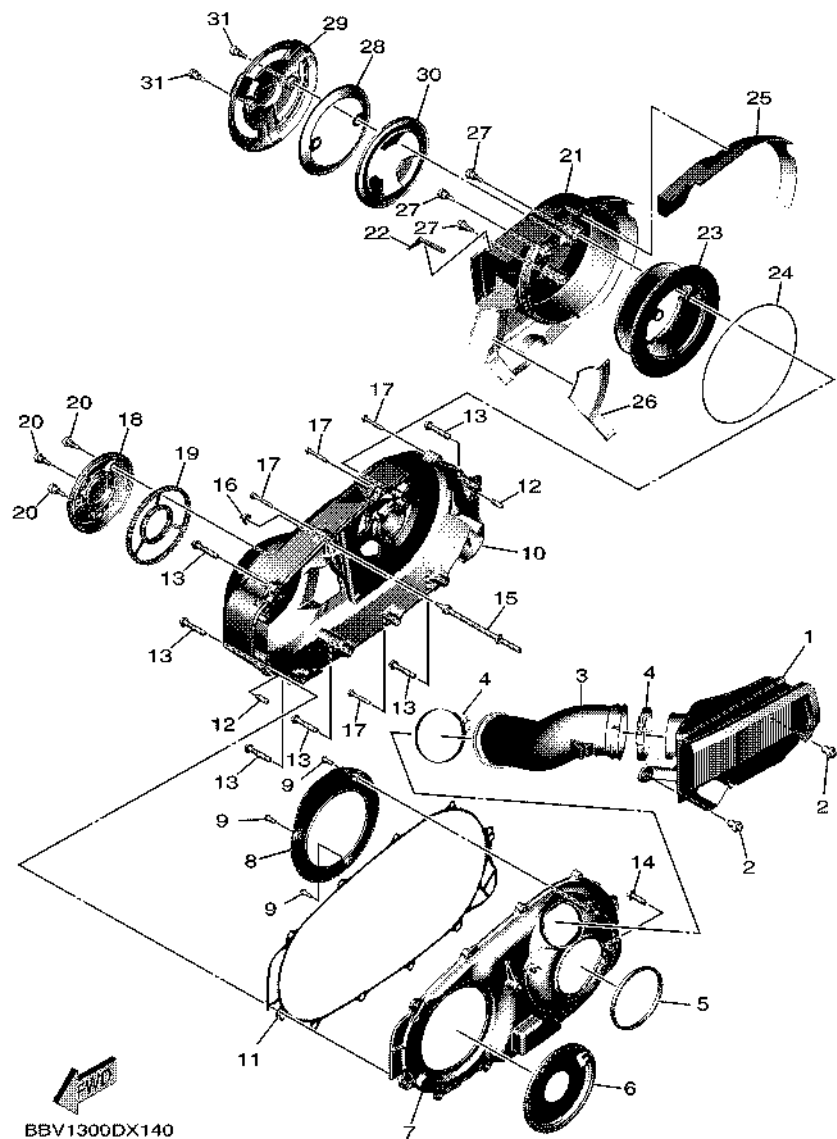

FIG. 14 CRANKCASE COVER 1

REF. NO.	PART NO.	DESCRIPTION	BYF2				REMARKS
1	BBW-15411-00	COVER, CRANKCASE 1	1				
2	2H7-15361-00	GAUGE, LEVEL	1				
3	59C-15414-00	COVER 1	1				
4	BBW-15417-00	COVER, CAP	1				
5	90149-06082	SCREW	3				
6	5GJ-15453-01	GASKET	1				
7	99530-10114	PIN, DOWEL	2				
8	95E32-06035	BOLT, FLANGE DEEP RECESS	7				
9	36Y-15189-01	PLUG	1				
10	93210-16325	O-RING	1				
11	B7M-15451-00	GASKET, CRANKCASE COVER 1	1				
12	99530-10114	PIN, DOWEL	2				
13	95E32-06035	BOLT, FLANGE DEEP RECESS	19				
14	5GJ-15363-10	PLUG, OIL	1				
15	93210-19123	O-RING	1				
16	BC3-15415-01	COVER, 1	1				
17	5GJ-15486-00	GROMMET	1				
18	2PW-15481-01	BOLT 1	2				
19	BC3-15316-00	DAMPER 1	1				
20	BC3-15335-00	DAMPER 3	1				
21	BC3-15499-00	PROTECTOR, COVER	1				
22	BC3-15789-00	DAMPER	1				

FIG. 15 CRANKCASE COVER 2



REF. NO.	PART NO.	DESCRIPTION	BYF2				REMARKS
1	BBW-15407-00	ELEMENT 1	1				
2	90269-08002	RIVET	2				
3	BBW-15473-00	DUCT, AIR	1				
4	90450-74001	HOSE CLAMP ASSY	2				
5	5GJ-15474-00	SEAL, AIR DUCT	1				
6	15B-15191-01	PLATE	1				
7	59C-15431-00	COVER, CRANKCASE 3	1				
8	5GJ-15113-01	PLATE	1				
9	92012-06014	BOLT, BUTTON HEAD	3				
10	59C-15421-10	COVER, CRANKCASE 2	1				
11	59C-15461-01	GASKET, CRANKCASE COVER 2	1				
12	99480-08020	PIN	2				
13	95E32-08040	BOLT, FLANGE DEEP RECESS	6				
14	95E32-08025	BOLT, FLANGE DEEP RECESS	1				
15	59C-15768-00	BOLT	1				
16	90176-06017	NUT, CAP	1				
17	95E32-06035	BOLT, FLANGE DEEP RECESS	4				
18	4B5-15492-00	COVER	1				
19	5GJ-1542A-00	DAMPER 1	1				
20	2PW-15481-01	BOLT 1	3				
21	BC3-15423-01	COVER 2	1				
22	90520-04016	DAMPER, PLATE	1				
23	59C-15408-00	ELEMENT 2	1				
24	48U-14452-00	SEAL	1				
25	59C-15326-11	DAMPER 2	1				
26	BC3-1542B-00	DAMPER 2	1				
27	2PW-15481-01	BOLT 1	3				

FIG. 15 CRANKCASE COVER 2

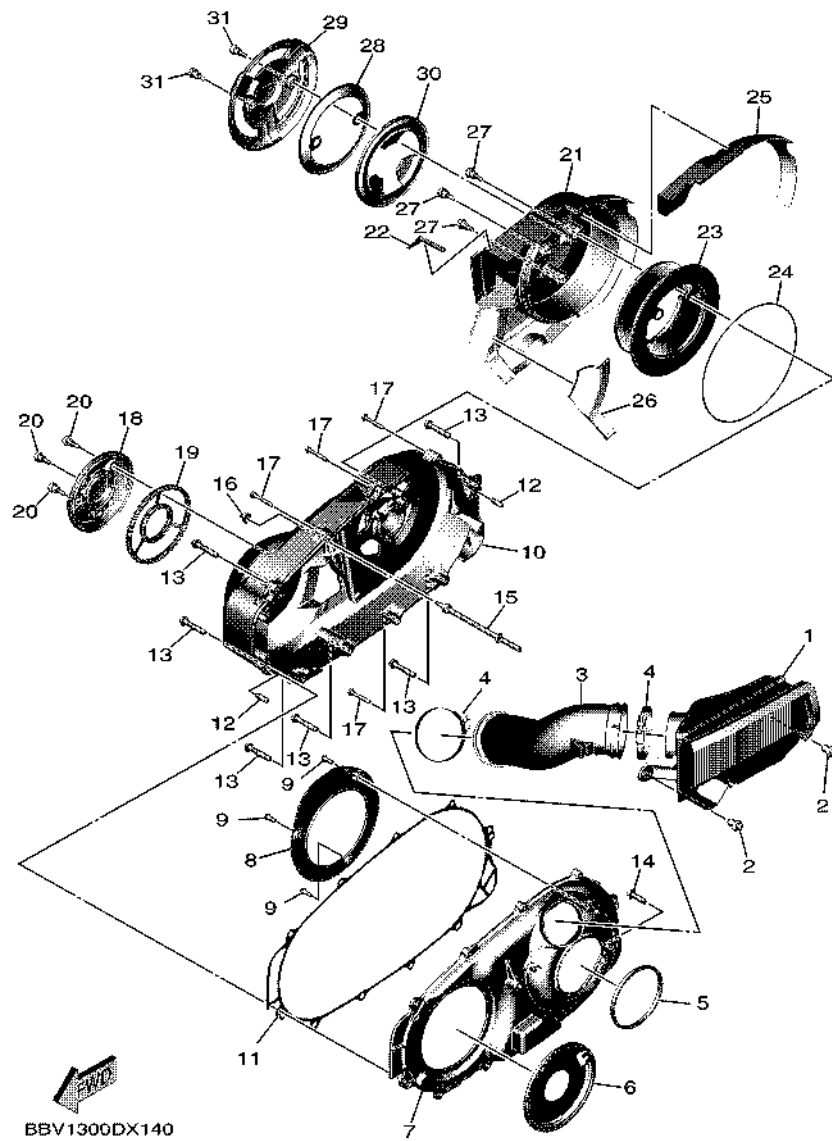

REF. NO.	PART NO.	DESCRIPTION	BYF2				REMARKS
28	BC3-15499-00	PROTECTOR, COVER	1				
29	BC3-1543A-01	COVER, ELEMENT	1				
30	BC3-15789-00	DAMPER	1				
31	2PW-15481-01	BOLT 1	2				

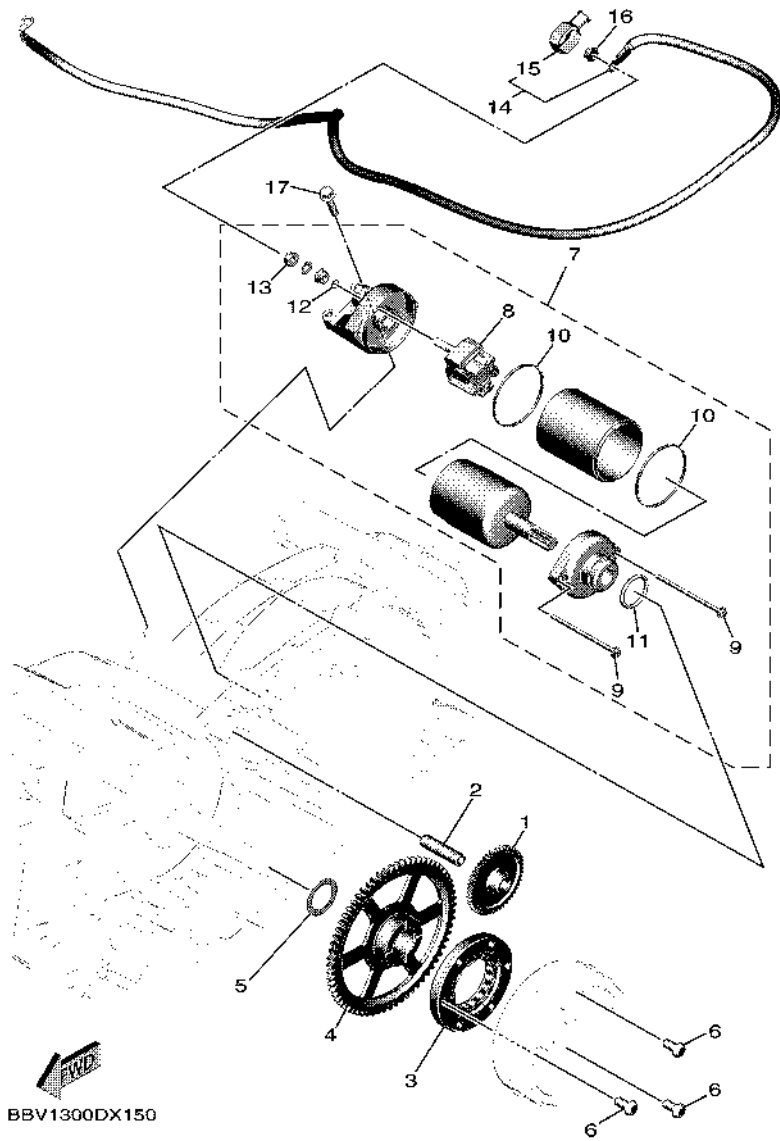
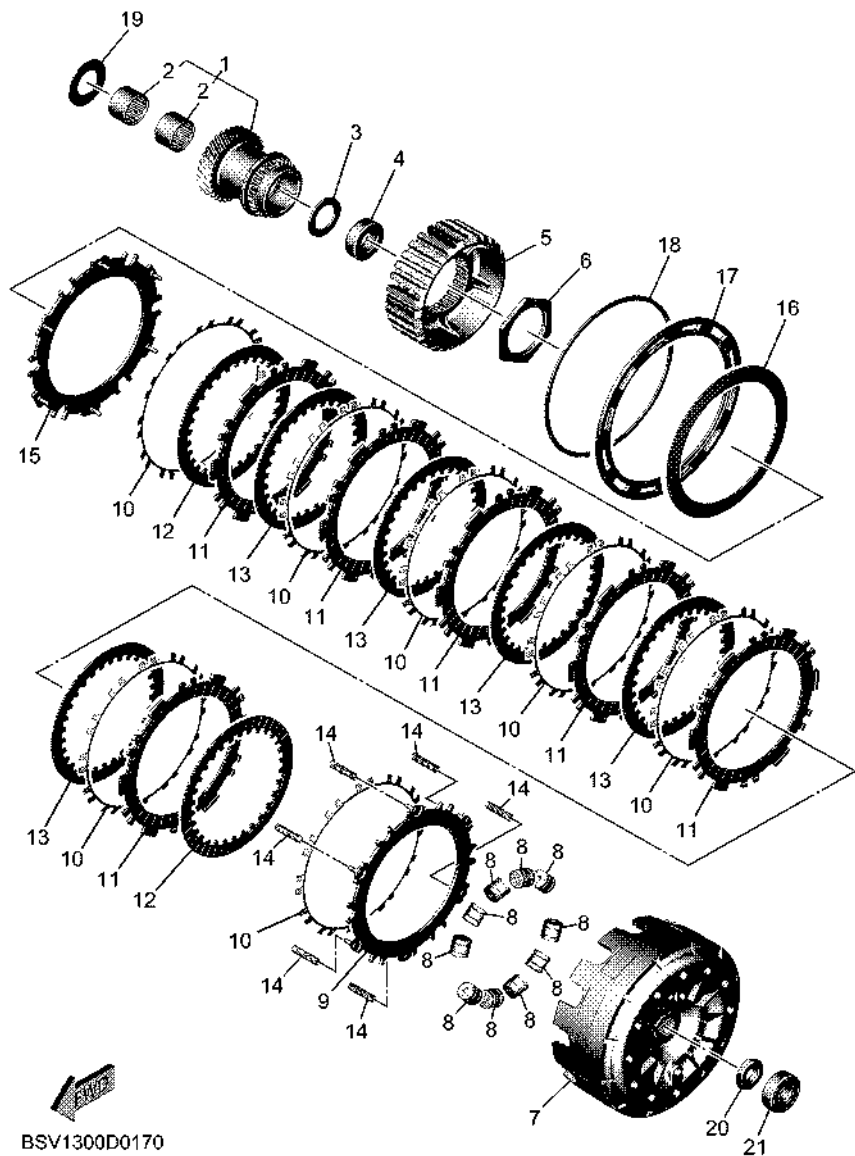

FIG. 16 STARTER

REF. NO.	PART NO.	DESCRIPTION	BYF2				REMARKS
1	B7M-15512-00	GEAR, IDLER 1	1				
2	36Y-15521-01	SHAFT 1	1				
3	1WS-15590-00	STARTER ONE-WAY ASSY	1				
4	BBW-15517-00	GEAR, IDLER 2	1				
5	90201-25290	WASHER, PLATE	1				
6	90149-08030	SCREW	3				
7	BC3-81890-00	MOTOR ASSY	1				
8	4B5-81840-00	.BRUSH HOLDER ASSY	1				
9	4B5-81826-00	.BOLT	2				
10	4B5-81844-00	.GASKET	2				
11	1FK-81847-00	.O-RING	1				
12	3TB-81847-00	.O-RING	1				
13	4XV-8182A-00	.NUT	1				
14	BBW-81815-00	CORD, STARTER MOTOR	1				
15	4B5-81871-00	.CAP	1				
16	4XV-8182A-00	NUT	1				
17	95D32-06025	BOLT, FLANGE DEEP RECESS	2				

FIG. 17 CLUTCH



REF. NO.	PART NO.	DESCRIPTION	BYF2	REMARKS
1	B7M-16110-00	PRIMARY DRIVE GEAR ASSY	1	
2	93317-32493	.BEARING	2	
3	90201-244A9	WASHER, PLATE (2.05T)	1	
4	90387-20018	COLLAR	1	
5	B7M-16371-00	BOSS, CLUTCH	1	
6	90170-48003	NUT	1	
7	B7M-16511-00	HOUSING, CLUTCH	1	
8	5GJ-16540-00	ROLLER WEIGHT ASSY	10	
9	5GJ-16520-00	PLATE, THRUST WEIGHT	1	
10	5GJ-16533-00	SPRING, CLUTCH	7	
11	BSW-16321-00	PLATE, FRICTION	6	
12	B7M-16325-00	PLATE, CLUTCH 2	2	
13	B7M-16324-00	PLATE, CLUTCH 1	5	
14	BSW-16173-00	SPRING, COMPRESSION	6	
15	5GJ-16550-00	PRESSURE PLATE ASSY	1	
16	5GJ-16334-00	SPRING, CLUTCH 2	1	
17	5GJ-16537-00	PLATE, SPRING STOPPER	1	UR (HOLE 0)
	5GJ-16537-10	PLATE, SPRING STOPPER	1	UR (HOLE 1)
	5GJ-16537-20	PLATE, SPRING STOPPER	1	UR (HOLE 2)
	5GJ-16537-30	PLATE, SPRING STOPPER	1	UR (HOLE 3)
18	5GJ-16529-00	CLIP	1	
19	90201-24017	WASHER, PLATE	1	
20	90170-16326	NUT	1	
21	93306-30102	BEARING	1	

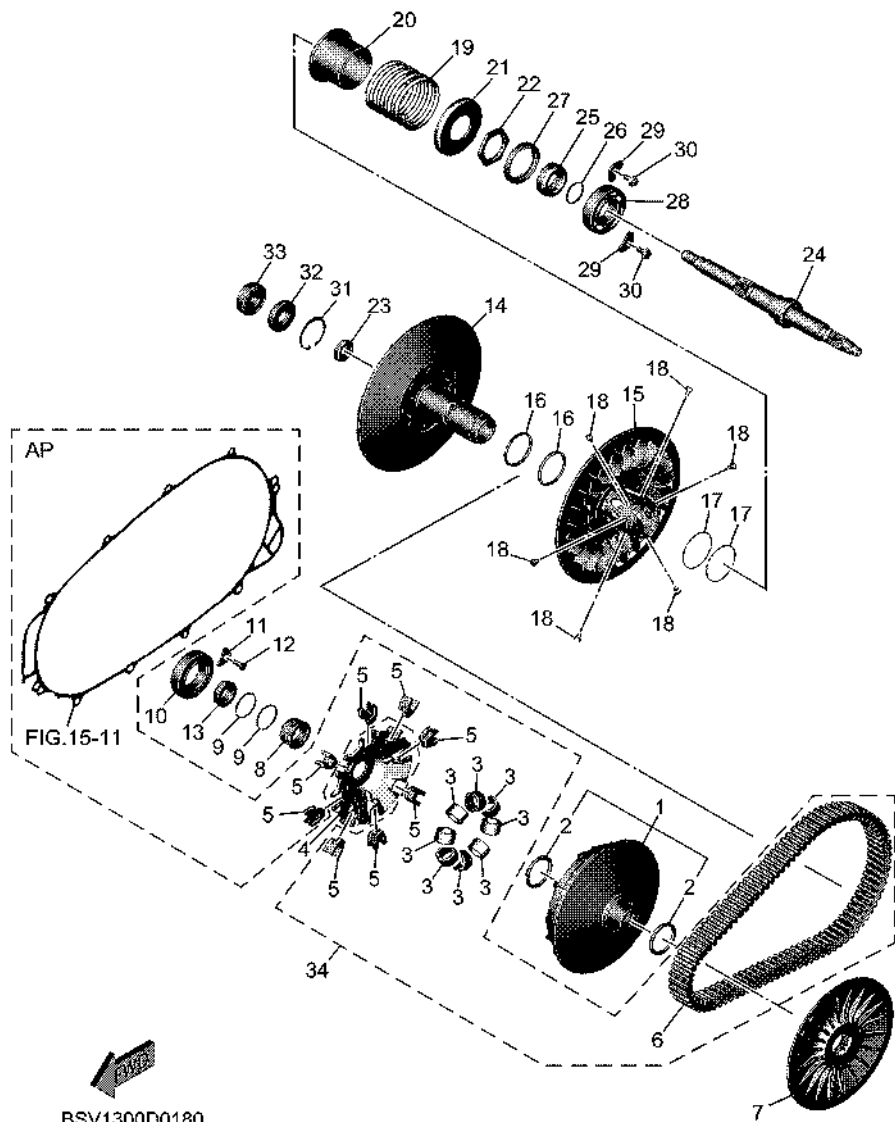
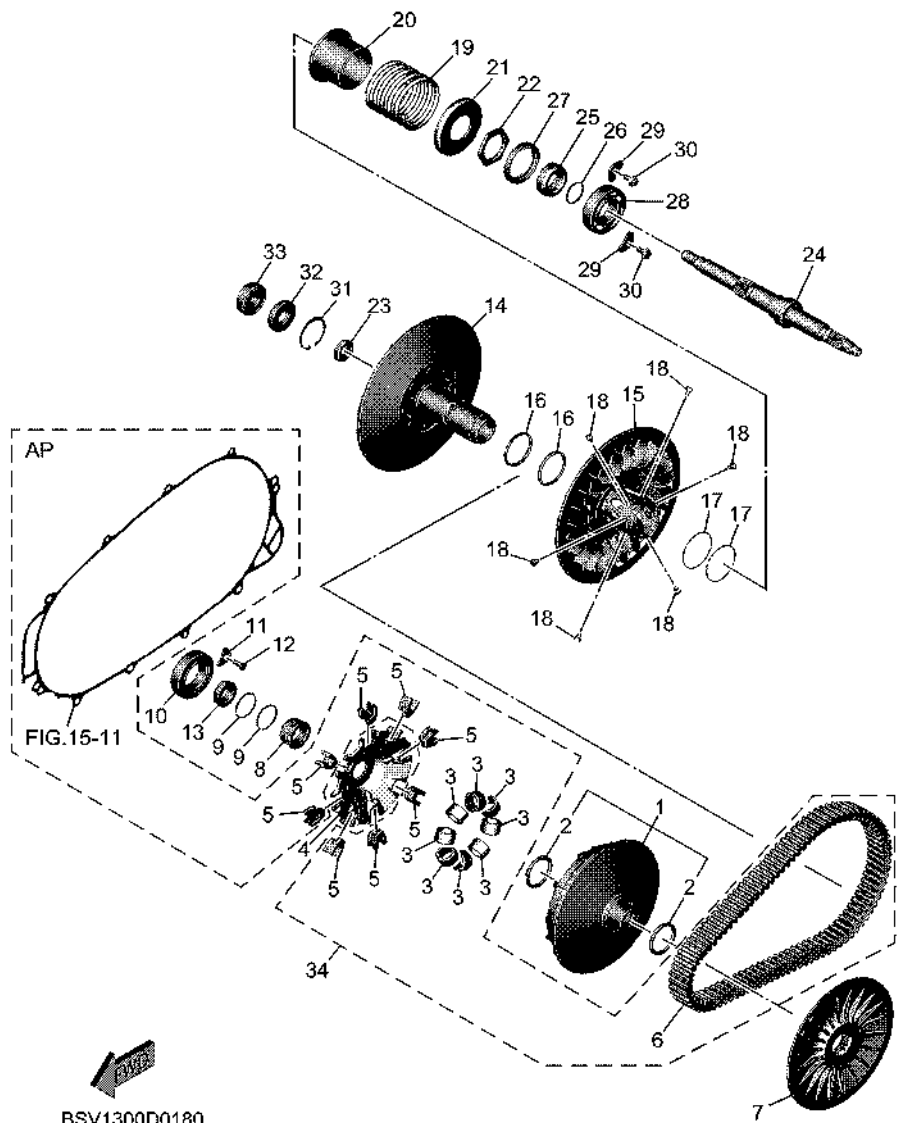

FIG. 18 CLUTCH 2

REF. NO.	PART NO.	DESCRIPTION	BYF2				REMARKS
1	B7M-17601-09	PRIMARY SHEAVE ASSY	1				
2	93101-35001	.OIL SEAL	2				
3	5VU-17632-10	WEIGHT	8				
4	BC3-17623-00	CAM	1				
5	59C-17653-01	SLIDER	8				
6	B7M-17641-10	V-BELT	1				
7	59C-17611-00	SHEAVE, PRIMARY FIXED	1				
8	59C-17649-01	SPACER	1				
9	93210-30611	O-RING	2				
10	93306-00713	BEARING	1				
11	4XM-15383-00	PLATE, BEARING COVER	1				
12	90151-06023	SCREW, COUNTERSUNK	1				
13	90179-20013	NUT	1				
14	59C-17660-00	SECONDARY FIXED SHEAVE COMP.	1				
15	59C-17670-00	SECONDARY SLIDING SHEAVE	1				
16	93104-41119	OIL SEAL	2				
17	93210-44545	O-RING	2				
18	4CW-17664-00	PIN, GUIDE	6				
19	90501-620A1	SPRING, COMPRESSION	1				
20	5GJ-17690-00	SPRING SEAT COMP.	1				
21	4WV-17644-00	SEAT, SPRING	1				
22	90170-36279	NUT	1				
23	90170-18221	NUT	1				
24	B7M-17681-00	SHAFT, SECONDARY	1				
25	90387-26001	COLLAR	1				
26	93210-26001	O-RING	1				
27	93102-42004	OIL SEAL	1				



BSV1300D0180

FIG. 18 CLUTCH 2

REF. NO.	PART NO.	DESCRIPTION	BYF2				REMARKS
28	93306-20651	BEARING	1				
29	5GJ-15383-00	PLATE, BEARING COVER	2				
30	90110-06036	BOLT, HEXAGON SOCKET HEAD	2				
31	99009-42500	CIRCLIP	1				
32	93102-15004	OIL SEAL	1				
33	93306-30217	BEARING	1				
34	BBV-W000V-00	V-BELT KIT	1				AP

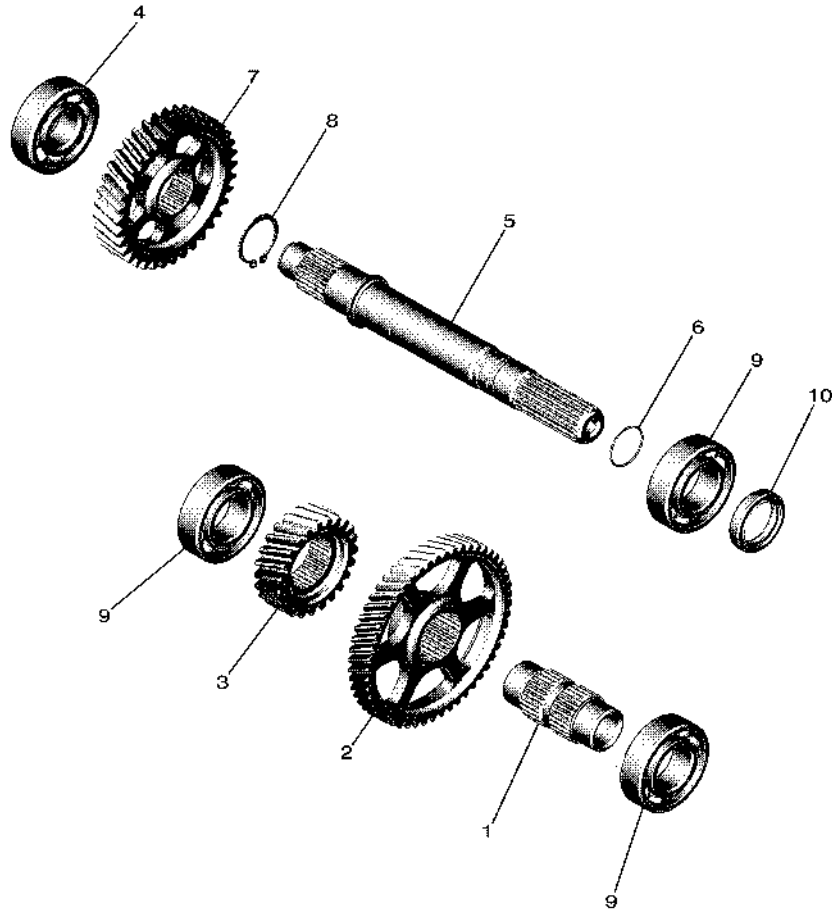

 B7M1300DV170

FIG. 19 TRANSMISSION

REF. NO.	PART NO.	DESCRIPTION	BYF2				REMARKS
1	59C-17411-10	AXLE, MAIN	1				
2	59C-16151-00	GEAR, PRIMARY DRIVEN (52T)	1				
3	BBW-17111-00	GEAR, 1ST PINION (23T)	1				
4	93306-30427	BEARING	1				
5	B7M-17421-00	AXLE, DRIVE	1				
6	93210-21006	O-RING	1				
7	BBW-17211-00	GEAR, 1ST WHEEL (36T)	1				
8	99009-25400	CIRCLIP	1				
9	93306-205A8	BEARING	3				
10	93102-25064	OIL SEAL	1				

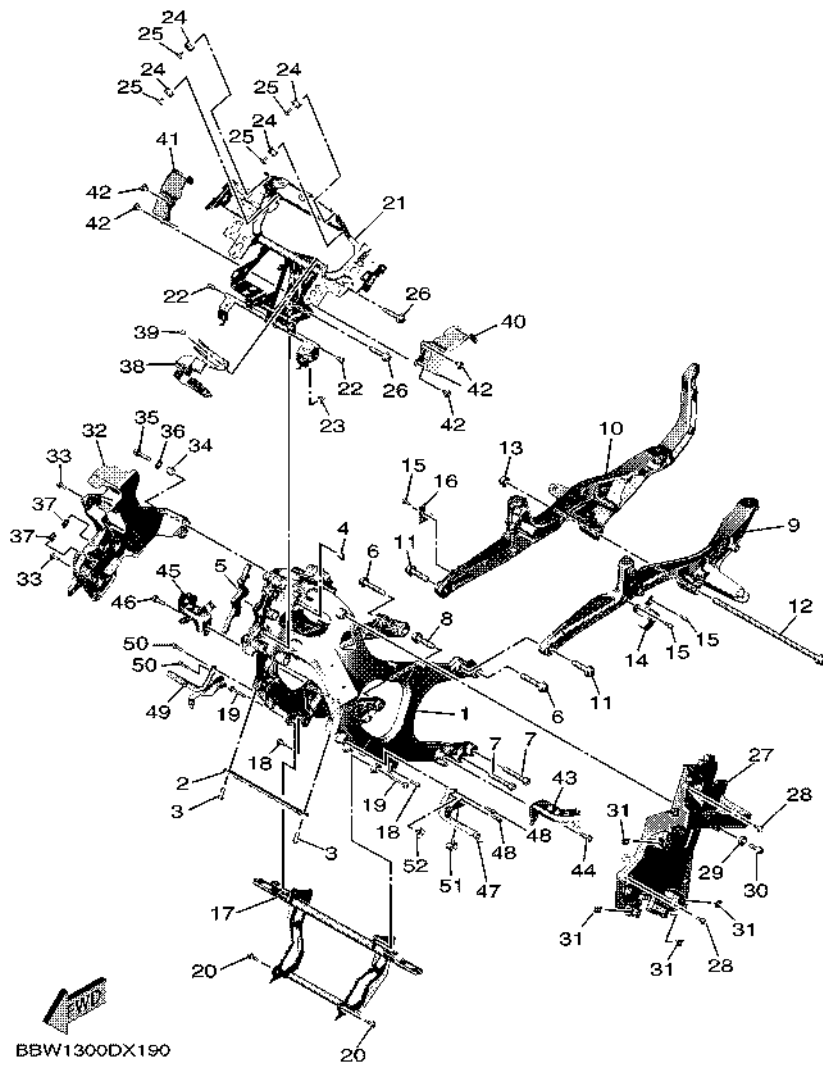

FIG. 20 FRAME

REF. NO.	PART NO.	DESCRIPTION	BYF2				REMARKS
1	B7M-21110-00	FRAME COMP.	1				
2	BC3-21236-00	REINFORCEMENT	1				
3	90149-08002	SCREW	2				
4	5VX-21279-10	PLUG, BLIND	1				
5	BBW-2113B-00	DAMPER	1				
6	BC3-21481-10	BOLT, ENGINE MOUNTING 1	2				
7	91312-10060	BOLT, HEXAGON SOCKET HEAD	2				
8	95812-12045	BOLT, FLANGE	1				
9	BBW-21195-00	SEAT, RAIL 1	1				
10	BBW-21185-01	SEAT, RAIL 2	1				
11	95812-12045	BOLT, FLANGE	2				
12	90105-12052	BOLT, FLANGE	1				
13	95602-12200	NUT, SELF-LOCKING	1				
14	BBW-21158-00	BRACKET	1				
15	95E32-06012	BOLT, FLANGE DEEP RECESS	3				
16	BBW-21183-00	PLATE	1				
17	BV1-2142K-00	BRACKET, RADIATOR	1				
18	95812-06016	BOLT, FLANGE	2				
19	95812-06040	BOLT, FLANGE	2				
20	95D32-06020	BOLT, FLANGE DEEP RECESS	2				
21	BSW-28356-00	STAY 1	1				
22	90338-08174	PLUG	2				
23	BBW-21399-00	CAP	1				
24	4XV-83513-00	DAMPER	4				
25	90164-05001	SCREW, TAPPING	4				
26	95812-10045	BOLT, FLANGE	2				
27	BSW-8212B-00	BOX, BATTERY 1	1				

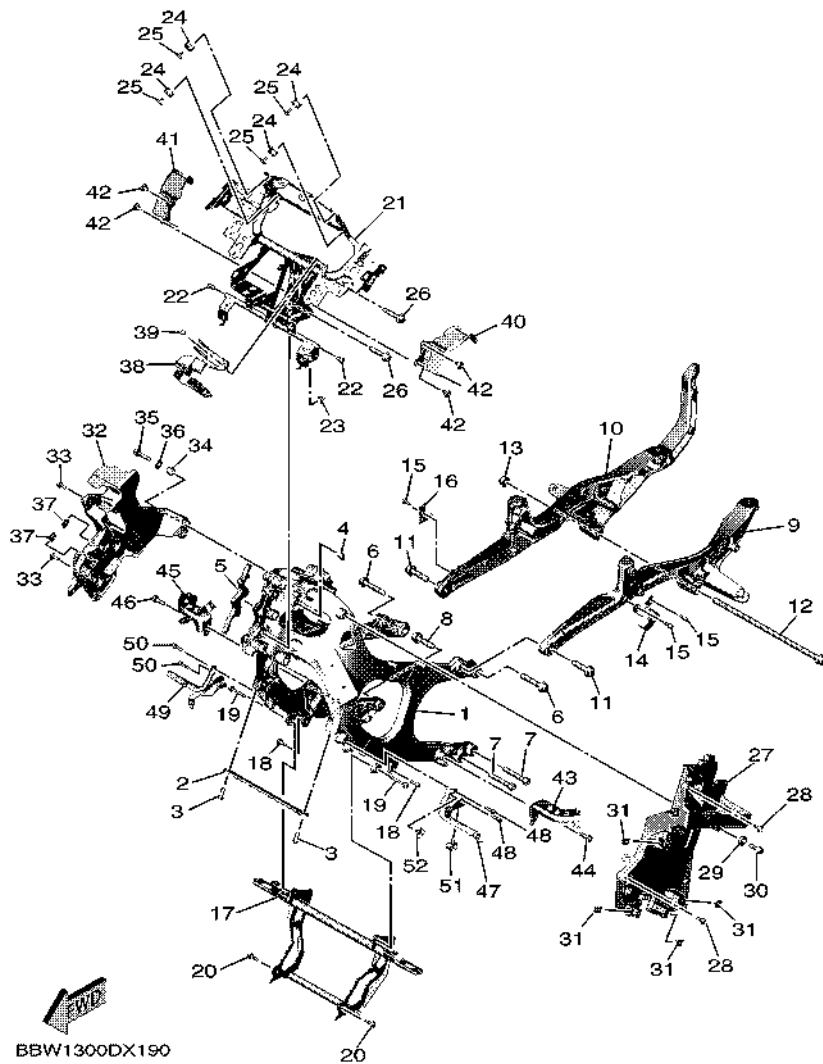
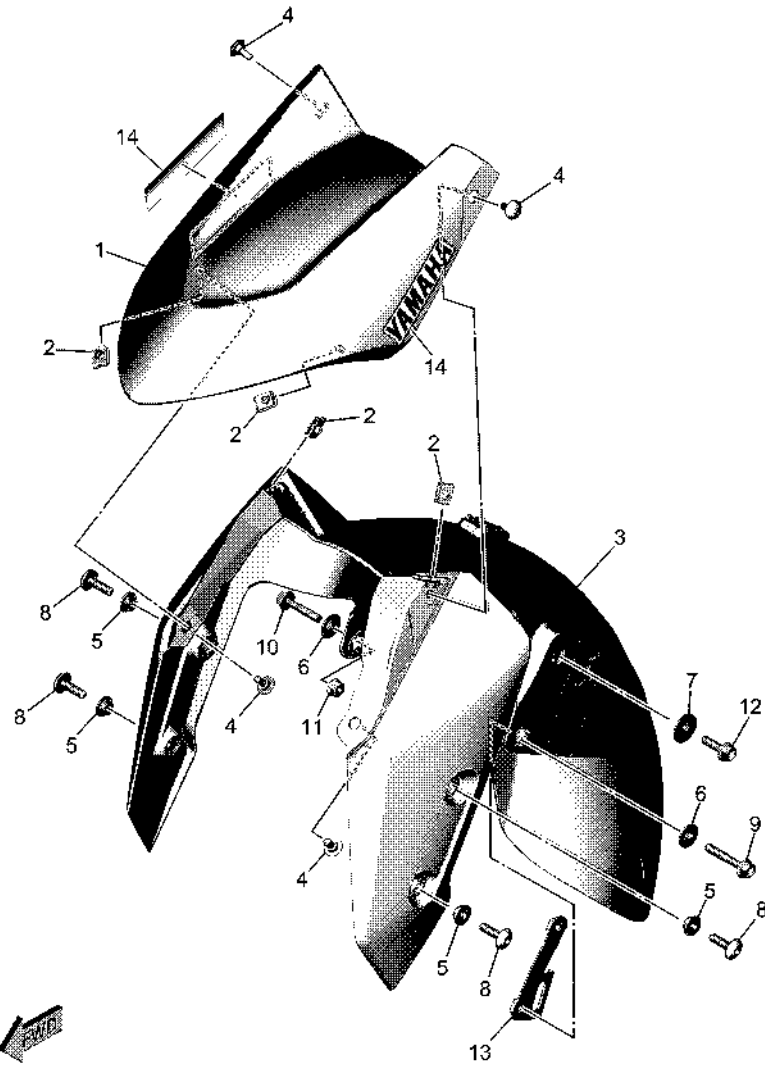

FIG. 20 FRAME

REF. NO.	PART NO.	DESCRIPTION	BYF2				REMARKS
28	95D37-06016	BOLT, FLANGE DEEP RECESS	2				
29	90387-10114	COLLAR	1				
30	90105-08129	BOLT, FLANGE	1				
31	90183-06069	NUT, SPRING	4				
32	BBW-8212C-00	BOX, BATTERY 2	1				
33	95D37-06016	BOLT, FLANGE DEEP RECESS	2				
34	90387-10100	COLLAR	1				
35	95D32-08035	BOLT, FLANGE DEEP RECESS	1				
36	90201-087F0	WASHER, PLATE	1				
37	90183-06069	NUT, SPRING	2				
38	BSW-2116M-00	BRACKET 10	1				
39	90269-06008	RIVET	1				
40	BC3-2117F-01	COVER	1				
41	BC3-2117M-01	COVER 2	1				
42	90269-07077	RIVET	4				
43	BV1-2141A-00	BRACKET 1	1				
44	90105-08M35	BOLT, FLANGE	1				
45	BBW-2141E-00	BRACKET 2	1				
46	90105-08M35	BOLT, FLANGE	1				
47	BC3-2144H-00	BRACKET, FOOTREST 3	1				
48	90105-06127	BOLT, FLANGE	2				
49	BC3-2145H-00	BRACKET, FOOTREST 4	1				
50	90105-06127	BOLT, FLANGE	2				
51	90464-09130	CLAMP	1				
52	90464-08126	CLAMP	1				



BSV1300D0210

FIG. 21 FENDER

REF. NO.	PART NO.	DESCRIPTION	BYF2				REMARKS
1	BBW-21511-00-P8	FENDER, FRONT	1				UR FOR BNC2
	BBW-21511-00-P9	FENDER, FRONT	1				UR FOR MDNM9
2	90183-05076	NUT, SPRING	4				
3	BBW-21556-00	FENDER, FRONT 2	1				
4	90111-05045	BOLT, HEXAGON SOCKET BUTTON	4				
5	90387-06107	COLLAR	4				
6	90387-06200	COLLAR	2				
7	90387-06364	COLLAR	1				
8	90111-06140	BOLT, HEXAGON SOCKET BUTTON	4				
9	95D32-06035	BOLT, FLANGE DEEP RECESS	1				
10	95D32-06030	BOLT, FLANGE DEEP RECESS	1				
11	95702-06500	NUT, FLANGE	1				
12	95D32-06020	BOLT, FLANGE DEEP RECESS	1				
13	BBW-2612K-00	BRKT 2	1				
14	3WF-2153E-41	EMBLEM, YAMAHA	2				UR FOR BNC2
	4B5-2153E-01	EMBLEM, YAMAHA	2				UR FOR MDNM9

FIG. 22 SIDE COVER

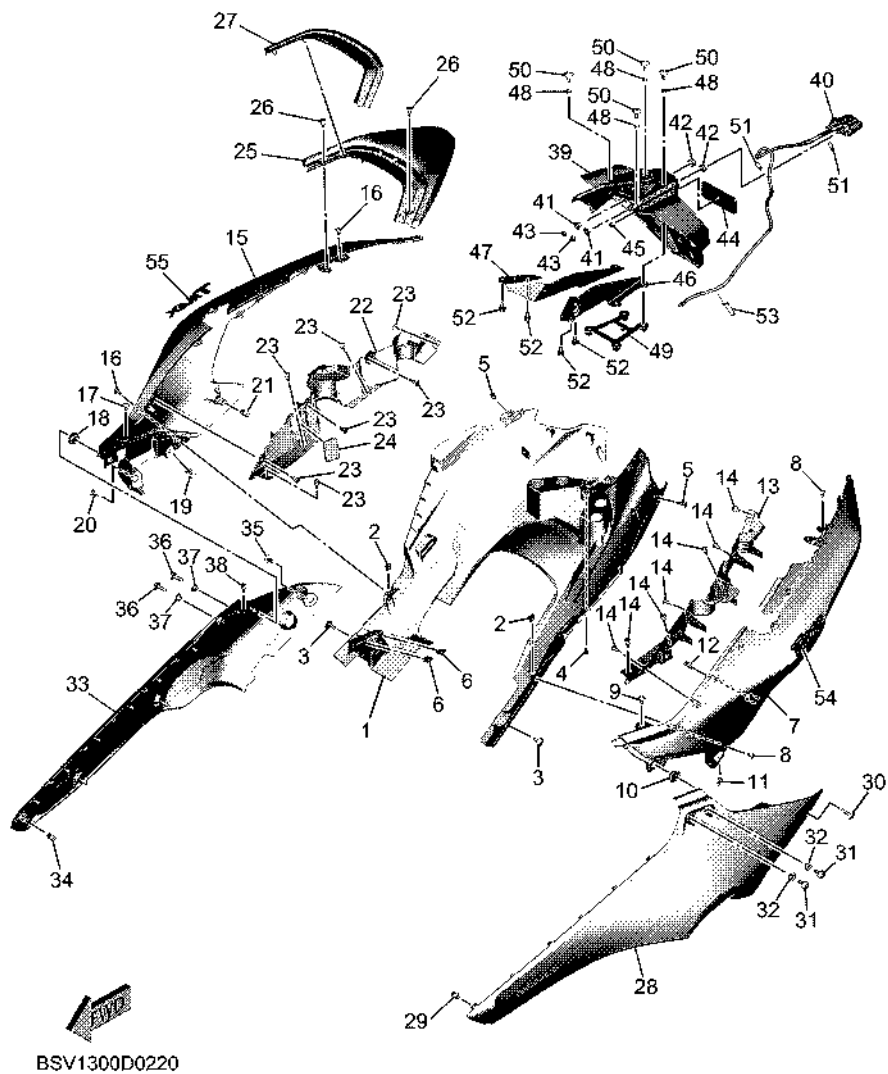

REF. NO.	PART NO.	DESCRIPTION	BYF2		REMARKS
1	BBW-2171E-00	COVER, SIDE 5	1		
2	90183-05042	NUT, SPRING	2		
3	90111-06191	BOLT, HEXAGON SOCKET BUTTON	2		
4	97702-50012	SCREW, TAPPING	1		
5	90269-06008	RIVET	2		
6	90183-060A6	NUT, SPRING	2		
7	BBW-21711-00-P8	COVER, SIDE 1	1		UR FOR BNC2
	BBW-21711-00-PA	COVER, SIDE 1	1		UR FOR MDNM9
8	97702-50012	SCREW, TAPPING	2		
9	90109-05022	BOLT	1		
10	90480-01559	GROMMET	1		
11	90183-060A6	NUT, SPRING	1		
12	90464-07018	CLAMP	1		
13	BBW-2172G-01	PANEL 3	1		
14	90269-06008	RIVET	7		
15	BBW-21721-00-P8	COVER, SIDE 2	1		UR FOR BNC2
	BBW-21721-00-PA	COVER, SIDE 2	1		UR FOR MDNM9
16	97702-50012	SCREW, TAPPING	2		
17	90109-05022	BOLT	1		
18	90480-01559	GROMMET	1		
19	90183-060A6	NUT, SPRING	1		
20	90269-06008	RIVET	1		
21	90464-07018	CLAMP	1		
22	BBW-2172H-01	PANEL 4	1		
23	90269-06008	RIVET	7		
24	90338-36004	PLUG	1		
25	BBW-2171A-00-P8	COVER, TOP	1		UR FOR BNC2

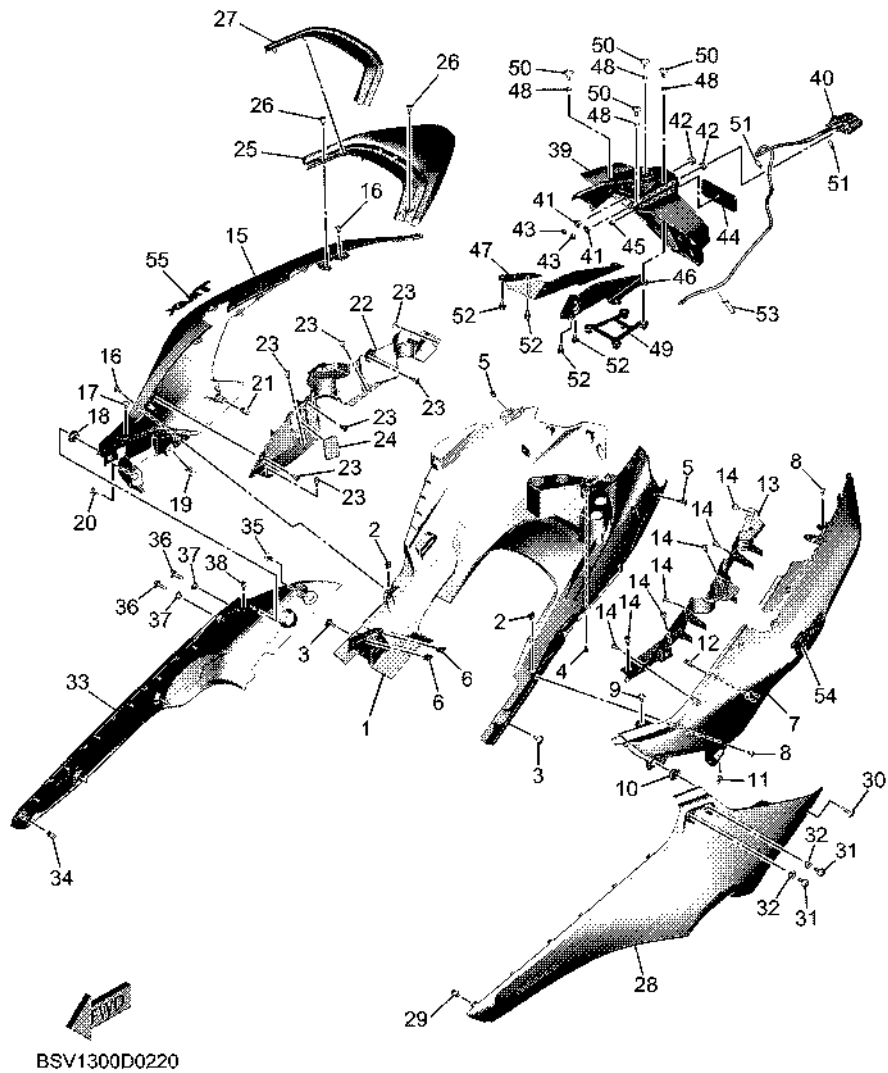
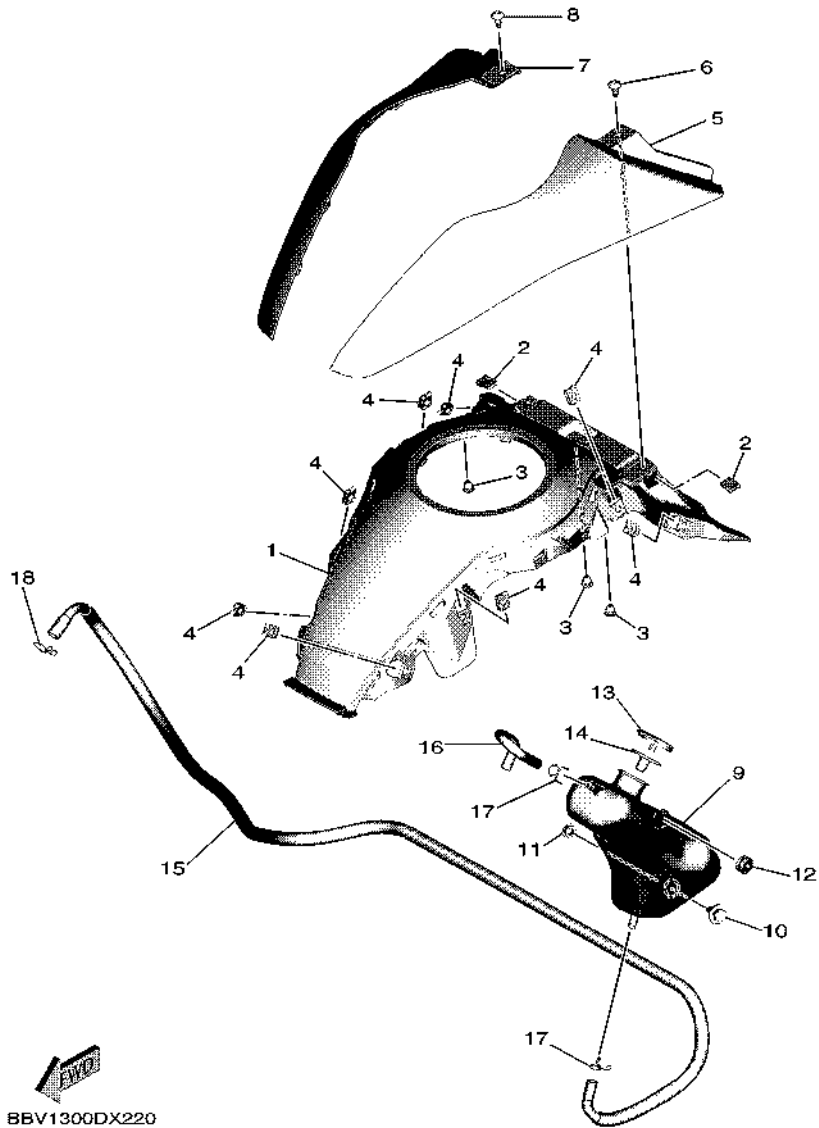

FIG. 22 SIDE COVER

REF. NO.	PART NO.	DESCRIPTION	BYF2		REMARKS
25	BBW-2171A-00-P9	COVER, TOP	1		UR FOR MDNM9
26	90269-06008	RIVET	2		
27	BBW-2175N-00	COVER, FLANGE	1		
28	BBW-21731-00-P0	COVER, SIDE 3	1		UR MBL2 FOR BNC2
	BBW-21731-00-P2	COVER, SIDE 3	1		UR SMX FOR MDNM9
29	90464-07018	CLAMP	1		
30	90149-06104	SCREW	1		
31	90149-06104	SCREW	2		
32	90387-06270	COLLAR	2		
33	BBW-21741-00-P0	COVER, SIDE 4	1		UR MBL2 FOR BNC2
	BBW-21741-00-P2	COVER, SIDE 4	1		UR SMX FOR MDNM9
34	90464-07018	CLAMP	1		
35	90149-06104	SCREW	1		
36	90149-06104	SCREW	2		
37	90387-06270	COLLAR	2		
38	90269-06008	RIVET	1		
39	BBW-21629-00	GUARD, MUD	1		
40	BBW-H4740-00	LICENSE LIGHT ASSY	1		
41	90387-05003	COLLAR	2		
42	90480-11009	GROMMET	2		
43	95607-05200	NUT, S/L FLANGE	2		
44	3Y6-85130-02	REAR REFLECTOR ASSY	1		
45	95607-05200	NUT, S/L FLANGE	1		
46	BBW-2164F-00	STAY 1	1		
47	BBW-2164G-00	STAY 2	1		
48	90387-06372	COLLAR	4		
49	BBW-2161G-00	BRACKET 6	1		



BBV1300DX220

FIG. 23 SIDE COVER 2

REF. NO.	PART NO.	DESCRIPTION	BYF2		REMARKS
1	BBW-24765-00	LID, DOUBLE SEAT	1		
2	90183-05042	NUT, SPRING	2		
3	90338-06018	PLUG	3		
4	90183-05076	NUT, SPRING	8		
5	BBW-24129-00-P4	COVER, SIDE 1	1		UR MBL2 FOR BNC2
	BBW-24129-00-P2	COVER, SIDE 1	1		UR SMX FOR MDNM9
6	90167-05079	SCREW, TAPPING	1		
7	BBW-24139-00-P4	COVER, SIDE 2	1		UR MBL2 FOR BNC2
	BBW-24139-00-P2	COVER, SIDE 2	1		UR SMX FOR MDNM9
8	90167-05079	SCREW, TAPPING	1		
9	BBW-21871-00	TANK, RECOVERY	1		
10	90119-06209	BOLT, WITH WASHER	1		
11	90387-06173	COLLAR	1		
12	90480-10334	GROMMET	1		
13	1AA-21815-00	CAP	1		
14	1AA-21874-00	.GASKET	1		
15	BBW-21816-00	PIPE 1	1		
16	BC3-21817-00	PIPE 2	1		
17	90467-090A2	CLIP	2		
18	90467-10008	CLIP	1		

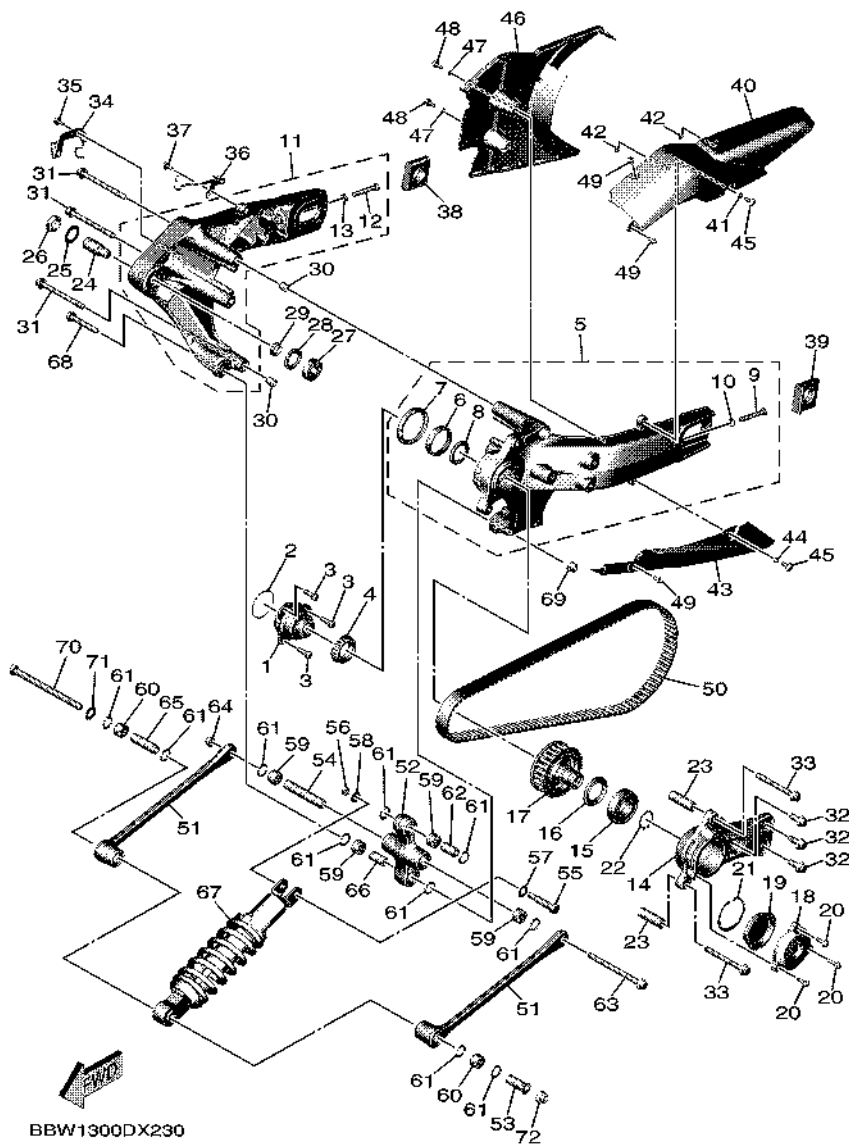
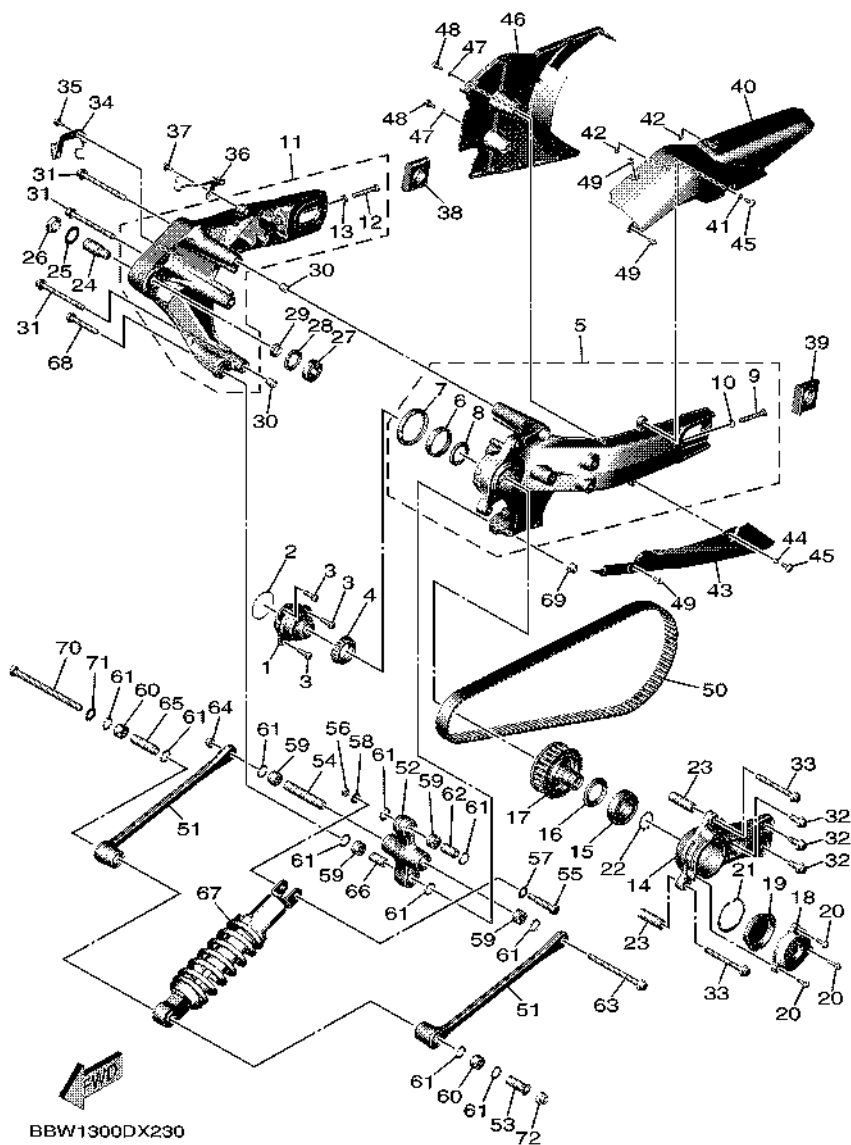

FIG. 24 REAR ARM & SUSPENSION

REF. NO.	PART NO.	DESCRIPTION	BYF2	REMARKS
1	15B-17524-00	HOLDER	1	
2	93210-50553	O-RING	1	
3	91312-08020	BOLT, HEXAGON SOCKET HEAD	3	
4	93332-00086	BEARING	1	
5	BC3-2210M-00	REAR ARM ASSY 1	1	
6	5GJ-17554-00	.RETAINER, BEARING	1	
7	93102-55004	.OIL SEAL	1	
8	93102-30284	.OIL SEAL	1	
9	90101-08013	.BOLT	1	
10	95302-08600	.NUT, HEXAGON	1	
11	BC3-2210N-01	REAR ARM ASSY 2	1	
12	90101-08013	.BOLT	1	
13	95302-08600	.NUT, HEXAGON	1	
14	BC3-22465-00	HOLDER	1	
15	93306-20662	BEARING	1	
16	93102-35023	OIL SEAL	1	
17	B7M-17651-00	PULLEY, BELT	1	
18	59C-2219X-00	COVER	1	
19	59C-2214F-00	DAMPER 1	1	
20	90110-06163	BOLT, HEXAGON SOCKET HEAD	3	
21	99009-62500	CIRCLIP	1	
22	99009-30400	CIRCLIP	1	
23	59C-46153-00	COLLAR, GUIDE	2	
24	15B-22141-00	SHAFT, PIVOT	1	
25	90201-22018	WASHER, PLATE	1	
26	1J7-22143-00	NUT	1	
27	93332-00010	BEARING	1	

FIG. 24 REAR ARM & SUSPENSION



REF. NO.	PART NO.	DESCRIPTION	BYF2				REMARKS
28	93102-25017	OIL SEAL	1				
29	90387-17011	COLLAR	1				
30	99530-14016	PIN, DOWEL	2				
31	95D32-10100	BOLT, FLANGE DEEP RECESS	3				
32	95D32-10025	BOLT, FLANGE DEEP RECESS	3				
33	95D32-10090	BOLT, FLANGE DEEP RECESS	2				
34	BC3-21682-00	STAY, PLATE	1				
35	95D32-06012	BOLT, FLANGE DEEP RECESS	1				
36	BC3-2587A-00	HOLDER, BRAKE HOSE 4	1				
37	90105-06181	BOLT, FLANGE	1				
38	5VY-25388-00	PULLER, CHAIN 1	1				
39	5VY-25389-01	PULLER, CHAIN 2	1				
40	BC3-22311-01	CASE, CHAIN	1				
41	90387-06372	COLLAR	1				
42	90468-040A0	CLIP	2				
43	BC3-22312-01	CASE, CHAIN 2	1				
44	90387-06372	COLLAR	1				
45	90111-06116	BOLT, HEXAGON SOCKET BUTTON	2				
46	BC3-22381-01	COVER 1	1				
47	90387-06372	COLLAR	2				
48	95D32-06014	BOLT, FLANGE DEEP RECESS	2				
49	90269-06001	RIVET	3				
50	BC3-46241-01	BELT	1				
51	BC3-2217M-00	ARM 1	2				
52	BC3-2217A-00	ARM, RELAY	1				
53	BC3-2248B-00	COLLAR, ROD 1	1				
54	BC3-2248C-00	COLLAR, ROD 2	1				

FIG. 24 REAR ARM & SUSPENSION

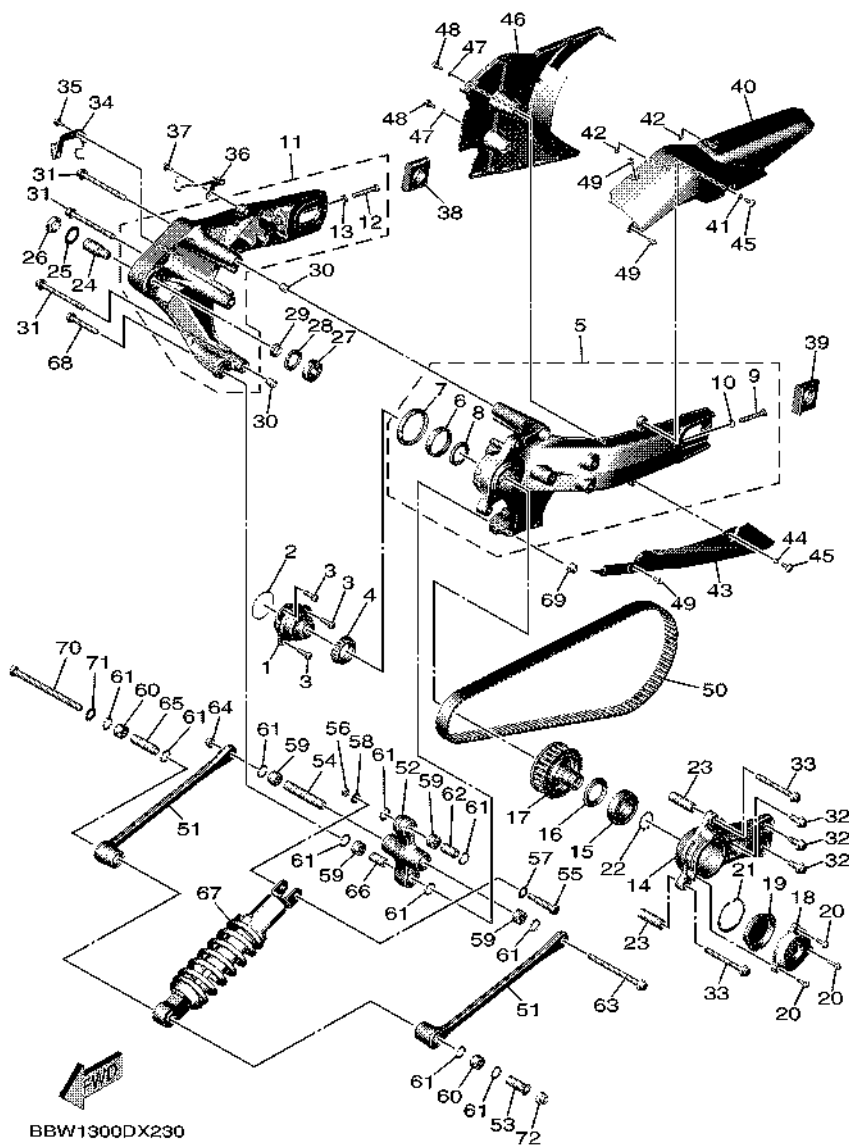

REF. NO.	PART NO.	DESCRIPTION	BYF2				REMARKS
55	90109-10027	BOLT	1				
56	95612-10100	NUT, U	1				
57	90201-13015	WASHER, PLATE	1				
58	90201-10035	WASHER, PLATE	1				
59	93315-31758	BEARING	4				
60	93315-41774	BEARING	2				
61	93109-17071	OIL SEAL	10				
62	90387-127W0	COLLAR	1				
63	90105-10220	BOLT, FLANGE	1				
64	95602-10200	NUT, SELF-LOCKING	1				
65	BC3-2248B-10	COLLAR, ROD 1	1				
66	BC3-22882-00	COLLAR, DISTANCE 1	1				
67	BBW-22210-00	SHOCK ABSORBER ASSY, REAR	1				
68	90105-10318	BOLT, FLANGE	1				
69	95602-10200	NUT, SELF-LOCKING	1				
70	90101-12060	BOLT	1				
71	90201-12034	WASHER, PLATE	1				
72	95602-12200	NUT, SELF-LOCKING	1				

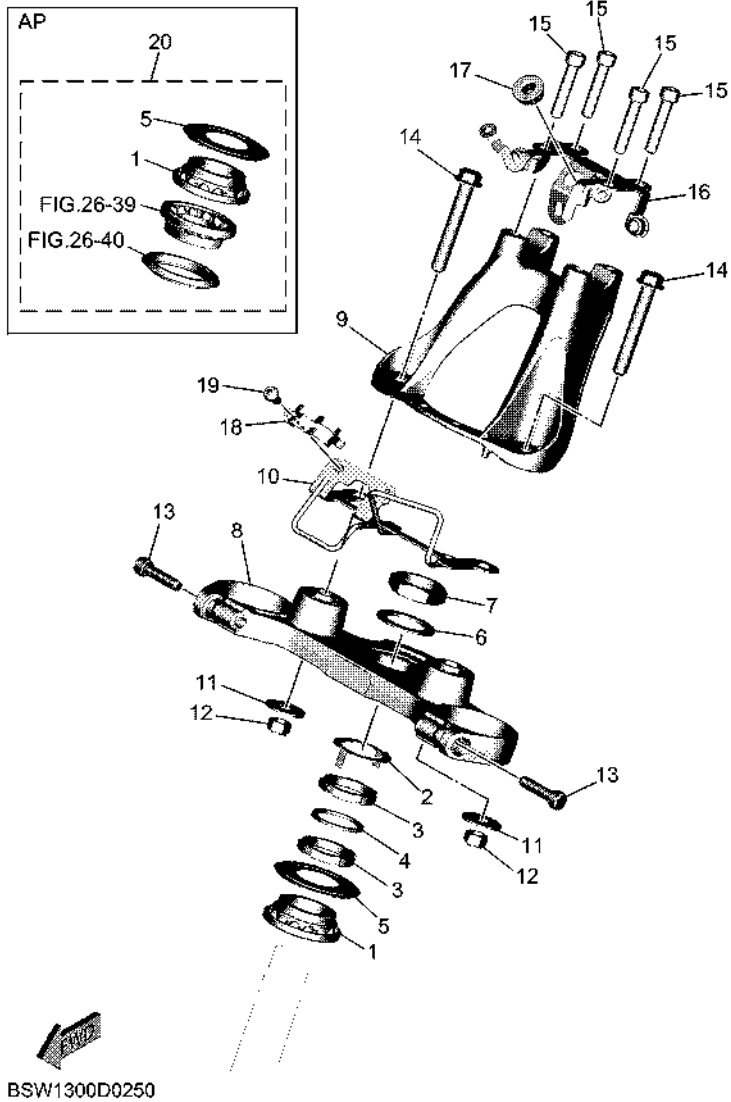
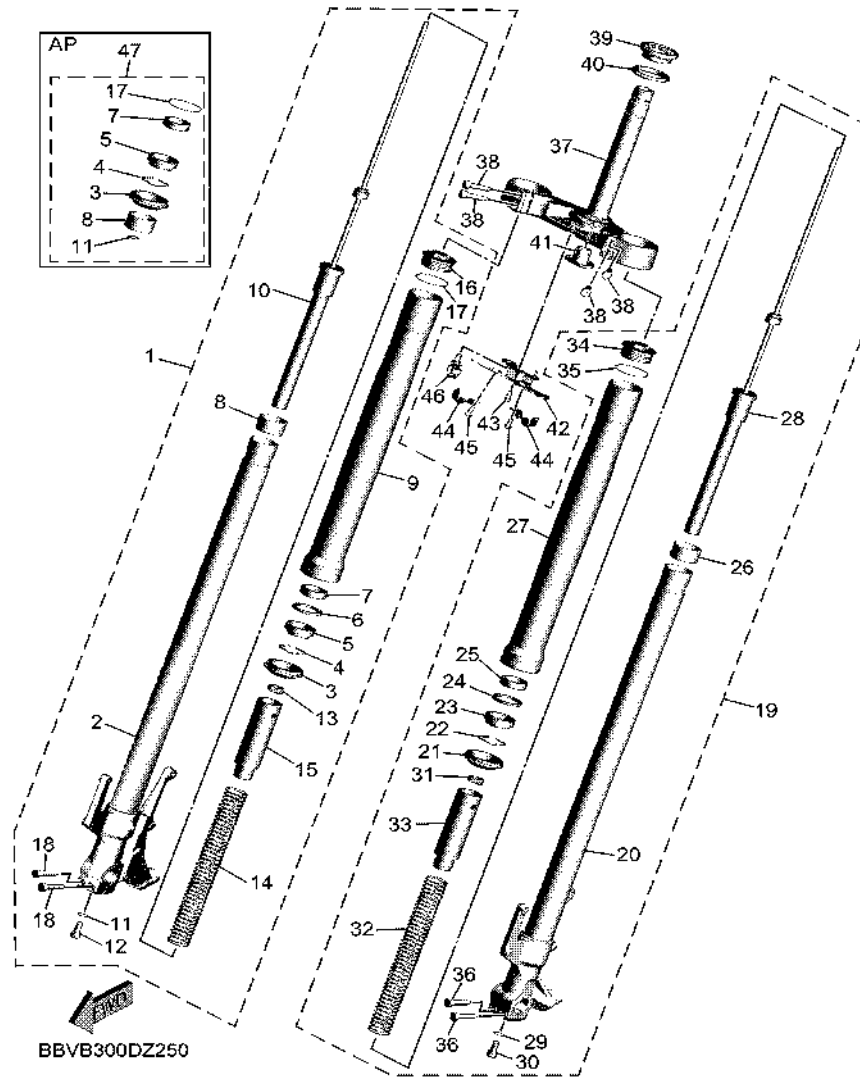

FIG. 25 STEERING

REF. NO.	PART NO.	DESCRIPTION	BYF2		REMARKS
1	93399-99932	BEARING	1		
2	4XV-23418-00	WASHER, SPECIAL	1		
3	90179-30006	NUT	2		
4	90202-30235	WASHER, PLATE	1		
5	4XV-23415-01	COVER, BALL RACE 1	1		
6	90201-28017	WASHER, PLATE	1		
7	90170-28419	NUT	1		
8	BC3-W2341-00	CROWN HANDLE	1		
9	BBW-23442-00	HOLDER, HANDLE LOWER	1		
10	BSW-2334H-00	BRACKET 2	1		
11	90201-10043	WASHER, PLATE	2		
12	95602-10100	NUT, U	2		
13	91312-08030	BOLT, HEXAGON SOCKET HEAD	2		
14	90105-10211	BOLT, FLANGE	2		
15	90110-08132	BOLT, HEXAGON SOCKET HEAD	4		
16	BBW-2334G-00	BRACKET 1	1		
17	90480-13567	GROMMET	1		
18	BC3-23857-00	HOLDER	1		
19	92012-06010	BOLT, BUTTON HEAD	1		
20	BMP-W000B-00	STEERING BEARING KIT	1		AP

FIG. 26 FRONT FORK



REF. NO.	PART NO.	DESCRIPTION	BYF2	REMARKS
1	BBW-23103-01	FRONT FORK ASSY (R.H)	1	
2	BC3-23110-01	.INNER TUBE COMP.1	1	
3	4EB-23144-00	.SEAL, DUST	1	
4	26H-23156-00	.RING, SNAP	1	
5	4EB-23145-01	.OIL SEAL	1	
6	36Y-23146-10	.WASHER, OIL SEAL	1	
7	1RC-23125-00	.METAL, SLIDE 1	1	
8	4FM-23171-40	.METAL, SLIDE	1	
9	BC3-23126-00	.TUBE, OUTER (L.H)	1	
10	BBW-23170-00	.CYLINDER COMP., FRONT FORK	1	
11	509-23158-L0	.GASKET	1	(KYB)
12	278-23181-50	.BOLT, HEXAGON SOCKET HEAD	1	
13	3LC-23357-00	.NUT	1	
14	B7M-23141-00	.SPRING, FRONT FORK	1	
15	5VY-23118-01	.SPACER	1	
16	2PW-23111-00	.BOLT, CAP	1	
17	39P-23147-00	.O-RING	1	
18	91314-08040	.BOLT, HEXAGON SOCKET HEAD	2	
19	BBW-23102-01	FRONT FORK ASSY (L.H)	1	
20	BC3-23120-01	.INNER TUBE COMP.2	1	
21	4EB-23144-00	.SEAL, DUST	1	
22	26H-23156-00	.RING, SNAP	1	
23	4EB-23145-01	.OIL SEAL	1	
24	36Y-23146-10	.WASHER, OIL SEAL	1	
25	1RC-23125-00	.METAL, SLIDE 1	1	
26	4FM-23171-40	.METAL, SLIDE	1	
27	BC3-23126-00	.TUBE, OUTER (L.H)	1	

FIG. 26 FRONT FORK

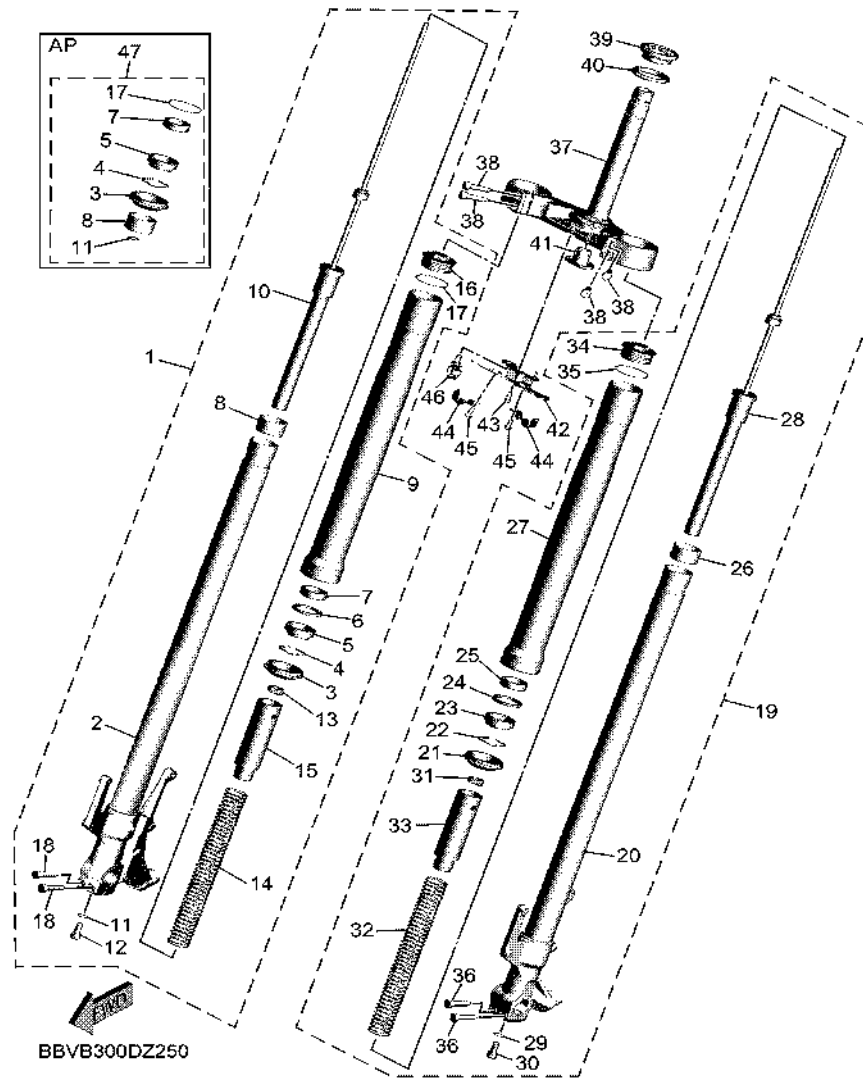

REF. NO.	PART NO.	DESCRIPTION	BYF2		REMARKS
28	B7M-23170-10	.CYLINDER COMP., FRONT FORK	1		
29	509-23158-L0	.GASKET	1		(KYB)
30	278-23181-50	.BOLT, HEXAGON SOCKET HEAD	1		
31	3LC-23357-00	.NUT	1		
32	B7M-23141-00	.SPRING, FRONT FORK	1		
33	5VY-23118-01	.SPACER	1		
34	2PW-23111-00	.BOLT, CAP	1		
35	39P-23147-00	.O-RING	1		
36	91314-08040	.BOLT, HEXAGON SOCKET HEAD	2		
37	BC3-23340-00	UNDER BRACKET COMP.	1		
38	91312-08030	BOLT, HEXAGON SOCKET HEAD	4		
39	93399-99957	BEARING	1		
40	3FV-23462-00	SEAL, STEERING	1		
41	5PB-23123-00	COVER, UNDER 1	1		
42	BBW-2317E-00	STAY 1	1		
43	92017-06012	BOLT, BUTTON HEAD	1		
44	BBW-2317F-00	STAY 2	2		
45	92012-06012	BOLT, BUTTON HEAD	2		
46	90464-16012	CLAMP	1		
47	BBV-W003B-00	FORK SEALS KIT	1		AP

FIG. 27 FUEL TANK

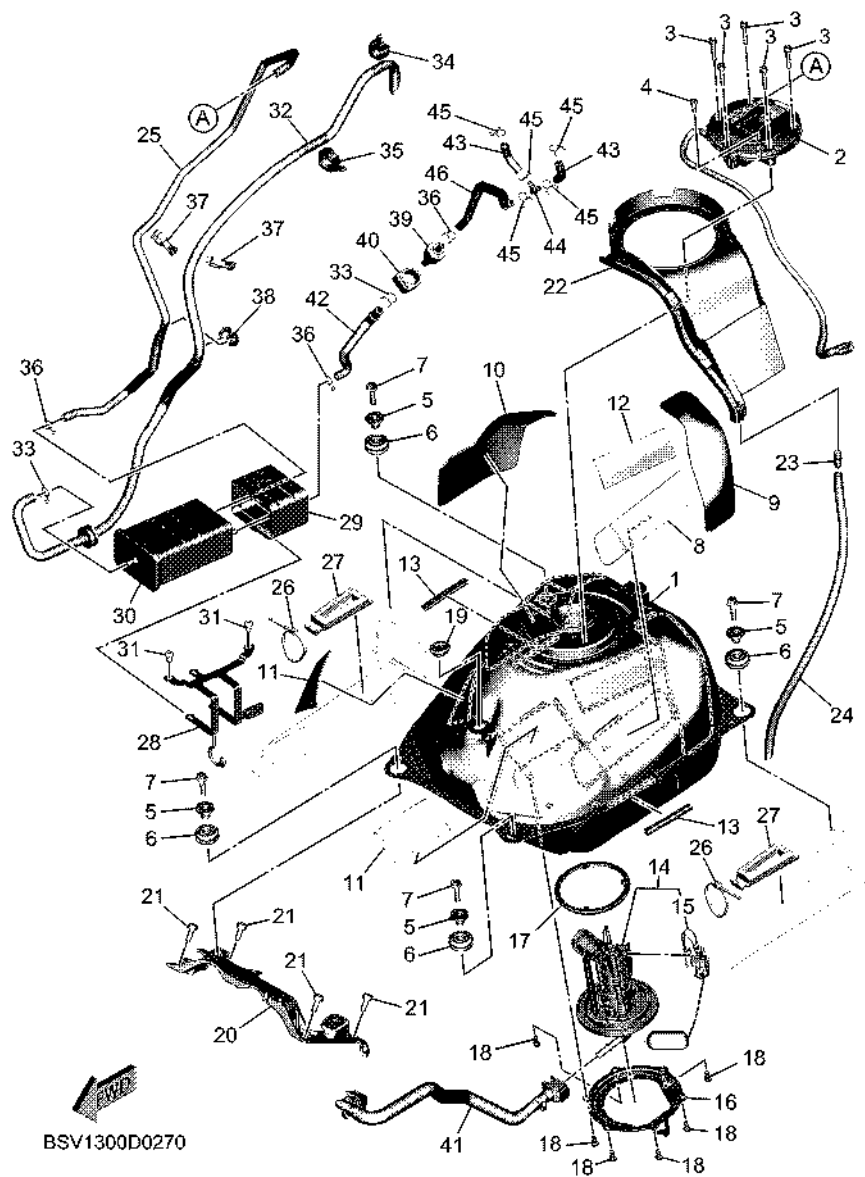

REF. NO.	PART NO.	DESCRIPTION	BYF2				REMARKS
1	BBW-24110-00	FUEL TANK COMP.	1				
2	BBW-24610-04	CAP ASSY	1				
3	90110-05082	BOLT, HEXAGON SOCKET HEAD	5				
4	90110-05081	BOLT, HEXAGON SOCKET HEAD	1				
5	90387-062U9	COLLAR	4				
6	BBW-24339-00	GROMMET	4				
7	95D32-06025	BOLT, FLANGE DEEP RECESS	4				
8	BBW-2414H-00	DAMPER, PLATE 1	1				
9	BBW-2414J-00	DAMPER, PLATE 2	1				
10	BBW-2414K-00	DAMPER, PLATE 3	1				
11	90520-02016	DAMPER, PLATE	2				
12	3D8-2177M-00	DAMPER, LOCATING 3	1				
13	31A-24188-01	MOLD, FUEL TANK	2				
14	BBW-13907-00	FUEL PUMP COMP.	1				
15	BBW-85752-00	.SENDER	1				
16	BC3-24491-00	BRACKET, FUEL PUMP	1				
17	1S4-24486-00	O-RING	1				
18	91312-05010	BOLT, HEXAGON SOCKET HEAD	6				
19	90480-01558	GROMMET	1				
20	BSW-21345-00	BRACKET, TANK FITTING	1				
21	90110-06335	BOLT, HEXAGON SOCKET HEAD	4				
22	BBW-2414A-00	COVER, FILLER	1				
23	4JP-21753-00	BOSS, CONNECTOR	1				
24	BC3-24318-00	PIPE, OVERFLOW	1				
25	BBW-24313-00	PIPE 3	1				
26	1UA-82591-00	BAND	2				
27	BC3-24184-00	DAMPER, LOCATING 4	2				

FIG. 27 FUEL TANK

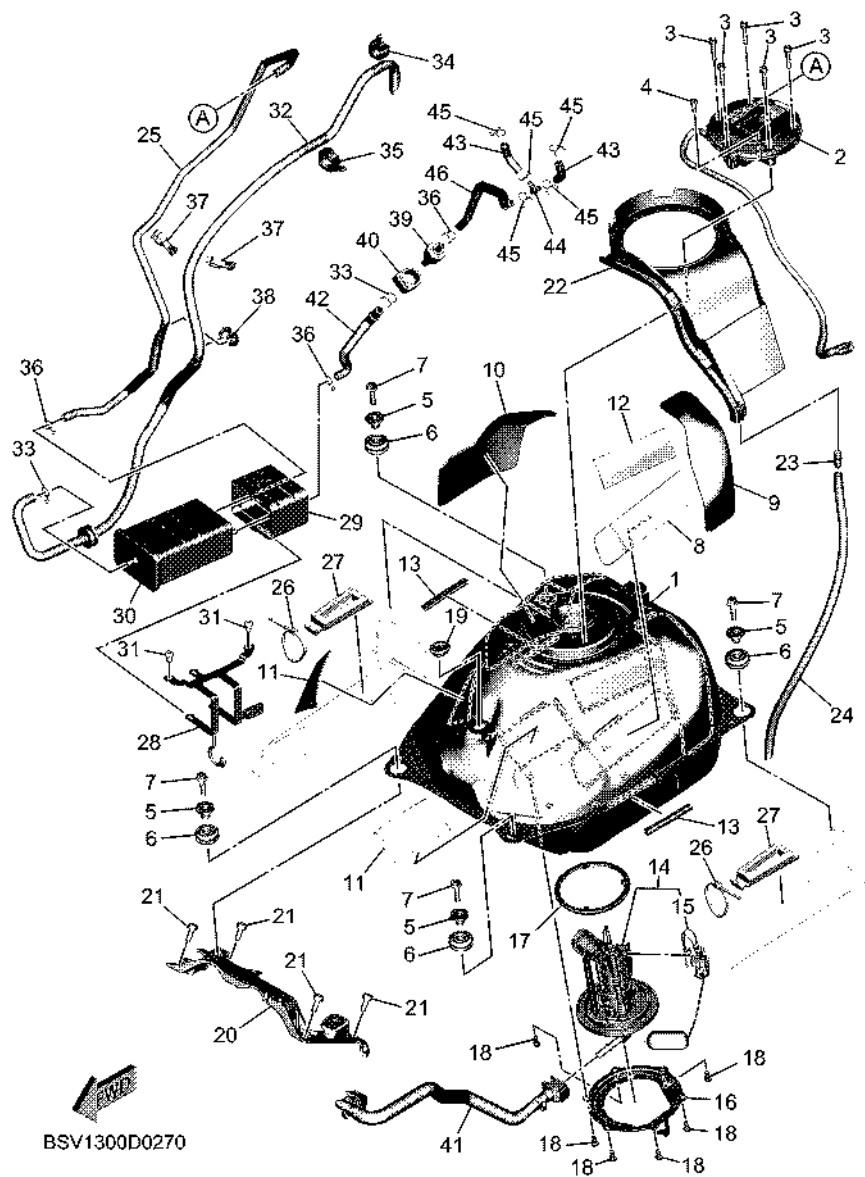

REF. NO.	PART NO.	DESCRIPTION	BYF2				REMARKS
28	BBW-2419F-00	BRACKET, CANISTOR	1				
29	BC3-24183-00	DAMPER, LOCATING 3	1				
30	BC3-24170-00	CANISTER ASSY	1				
31	92012-06010	BOLT, BUTTON HEAD	2				
32	BBW-24316-00	PIPE 6	1				
33	90467-110A3	CLIP	2				
34	90464-12M58	CLAMP	1				
35	90464-14012	CLAMP	1				
36	90467-090A2	CLIP	3				
37	90464-20070	CLAMP	2				
38	90464-09M31	CLAMP	1				
39	B1X-F4421-00	VALVE, CHECK	1				
40	BBW-2419A-00	HOLDER	1				
41	BBW-13971-00	PIPE, FUEL 1	1				
42	BBW-24317-00	PIPE 7	1				
43	B7M-14465-00	PIPE	2				
44	90413-06031	WAY 3	1				
45	90467-09006	CLIP	5				
46	BBW-13758-00	PIPE, JOINT	1				

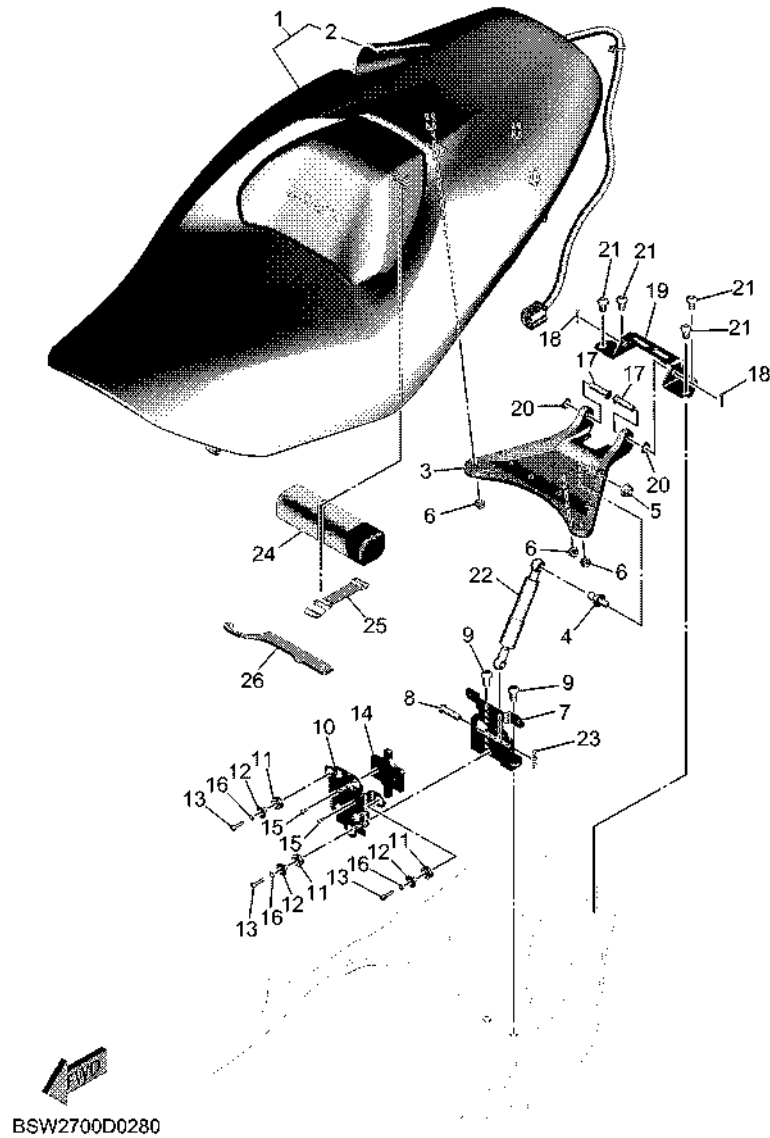
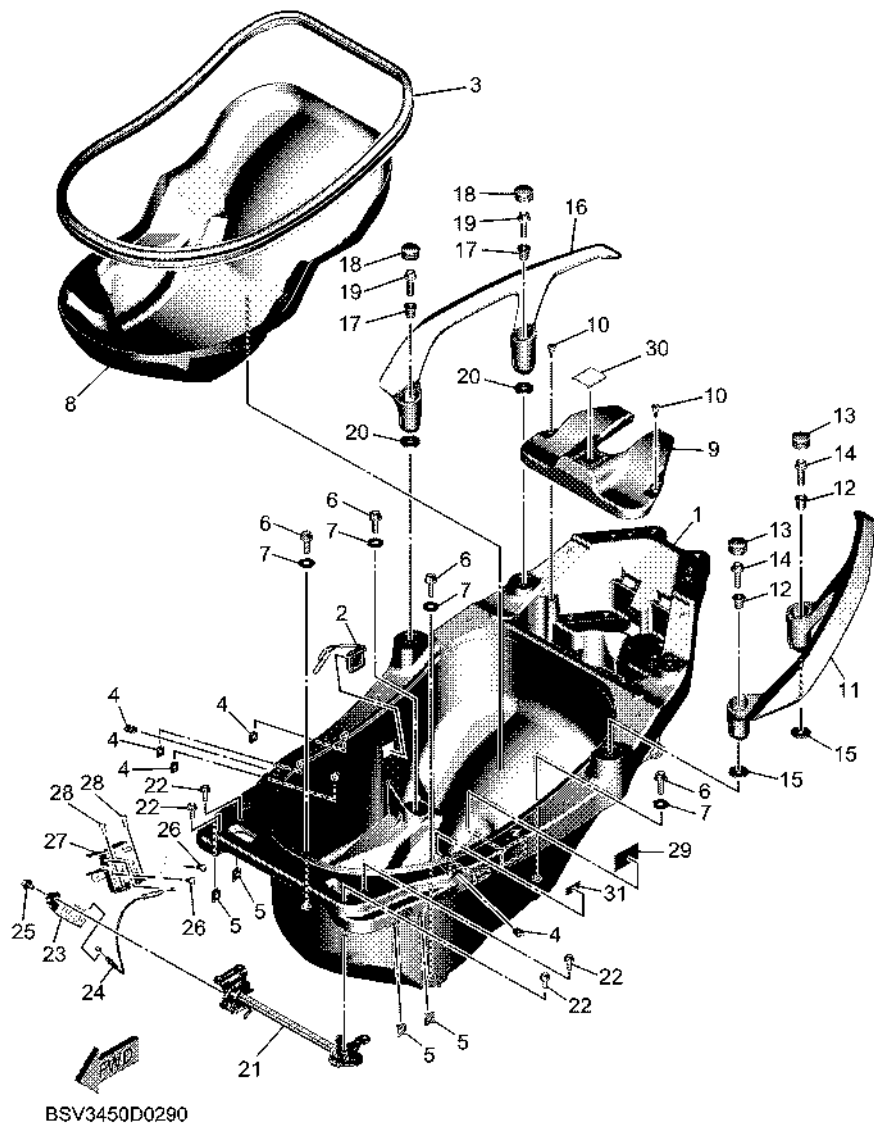

FIG. 28 SEAT

REF. NO.	PART NO.	DESCRIPTION	BYF2			REMARKS
1	BBW-24730-20	DOUBLE SEAT ASSY	1			UR FOR BNC2
	BBW-24730-40	DOUBLE SEAT ASSY	1			UR FOR MDNM9
2	BBW-24731-20	.COVER, SEAT	1			UR FOR BNC2
	BBW-24731-40	.COVER, SEAT	1			UR FOR MDNM9
3	BSW-24726-00	HINGE, SEAT	1			
4	4B5-2474E-00	ARM	1			
5	95602-08200	NUT, U FLANGE	1			
6	95602-06200	NUT, SELF-LOCKING	3			
7	BSW-24718-00	BRACKET, SEAT	1			
8	91702-08028	PIN, CLEVIS	1			
9	92012-08014	BOLT, BUTTON HEAD	2			
10	BSW-24752-00	PLATE	1			
11	BSW-24742-00	GROMMET	3			
12	B7N-83522-00	COLLAR	3			
13	91312-04016	BOLT, HEXAGON SOCKET HEAD	3			
14	BSW-24764-00	PLATE, BOTTOM	1			
15	98502-03008	SCREW, PAN HEAD	2			
16	92902-04600	WASHER, PLATE	3			
17	91702-08028	PIN, CLEVIS	2			
18	91402-25015	PIN, COTTER	2			
19	BBW-24769-01	HINGE, SEAT	1			
20	90201-080E2	WASHER, PLATE	2			
21	92012-08012	BOLT, BUTTON HEAD	4			
22	BBW-2478G-01	STOPPER	1			
23	90468-16001	CLIP	1			
24	BBW-28100-10	TOOL KIT	1			
25	21V-21376-00	BAND, TOOL	1			

FIG. 29 SEAT 2



BSV3450D0290

REF. NO.	PART NO.	DESCRIPTION	BYF2	REMARKS
1	BBW-2473R-00	BOX 1	1	
2	B74-H4770-00	LAMP, ACCESSORY	1	
3	BBW-2173M-01	SEAL 3	1	
4	90183-05076	NUT, SPRING	5	
5	90183-060A6	NUT, SPRING	4	
6	95D32-08025	BOLT, FLANGE DEEP RECESS	4	
7	90201-08103	WASHER, PLATE	4	
8	BBW-24747-00	DAMPER, SEAT	1	
9	BBW-2471P-00	PLATE, COVER	1	
10	90269-06008	RIVET	2	
11	BBW-2474A-00-P7	ASSIST, GRIP	1	UR FOR BNC2
	BBW-2474A-00-P8	ASSIST, GRIP	1	UR FOR MDNM9
12	90387-08128	COLLAR	2	
13	4B5-2476U-00	PROTECTOR 1	2	
14	90105-08150	BOLT, FLANGE	2	
15	90201-08122	WASHER, PLATE	2	
16	BBW-2474W-00-P7	ASSIST,GRIP 2	1	UR FOR BNC2
	BBW-2474W-00-P8	ASSIST,GRIP 2	1	UR FOR MDNM9
17	90387-08128	COLLAR	2	
18	4B5-2476U-00	PROTECTOR 1	2	
19	90105-08150	BOLT, FLANGE	2	
20	90201-08122	WASHER, PLATE	2	
21	BBW-24780-00	SEAT LOCK ASSY	1	
22	95D32-06016	BOLT, FLANGE DEEP RECESS	4	
23	BBW-24885-00	GUIDE, WIRE	1	
24	BBW-2479D-00	WIRE, SEAT LOCK 2	1	
25	95D32-06010	BOLT, FLANGE DEEP RECESS	1	

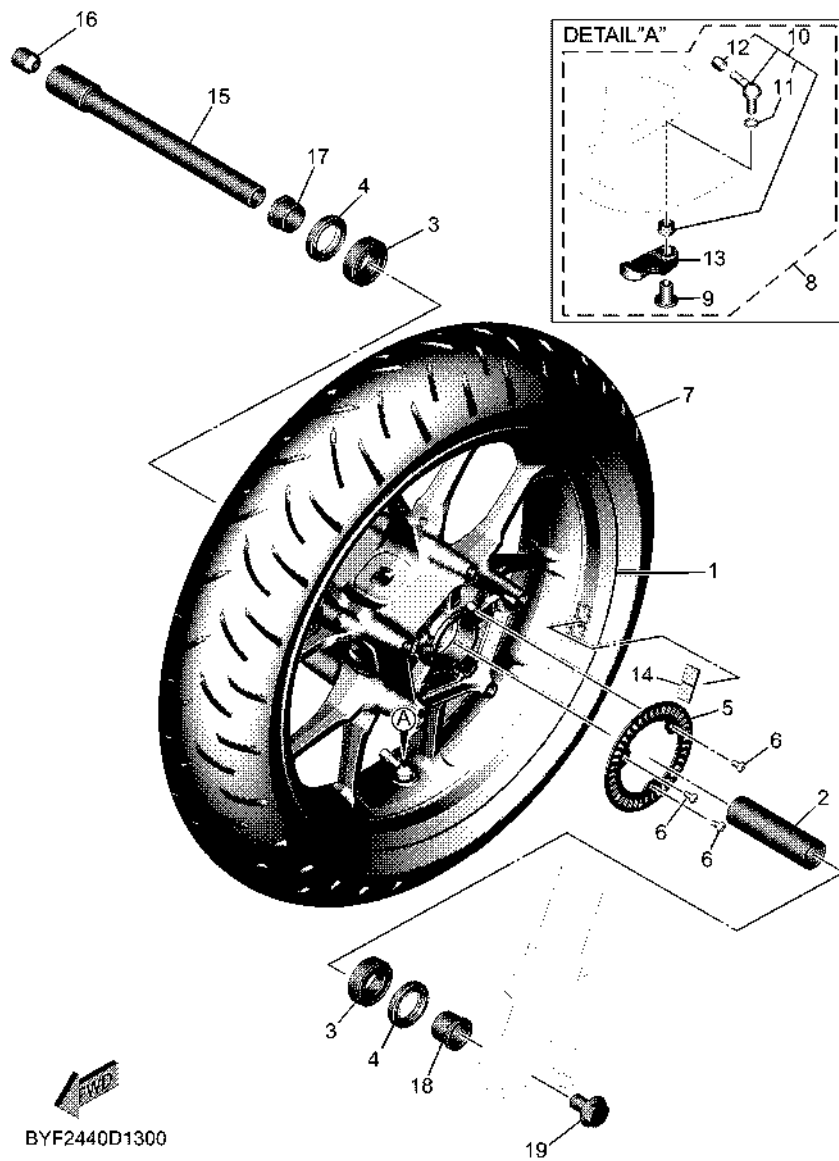
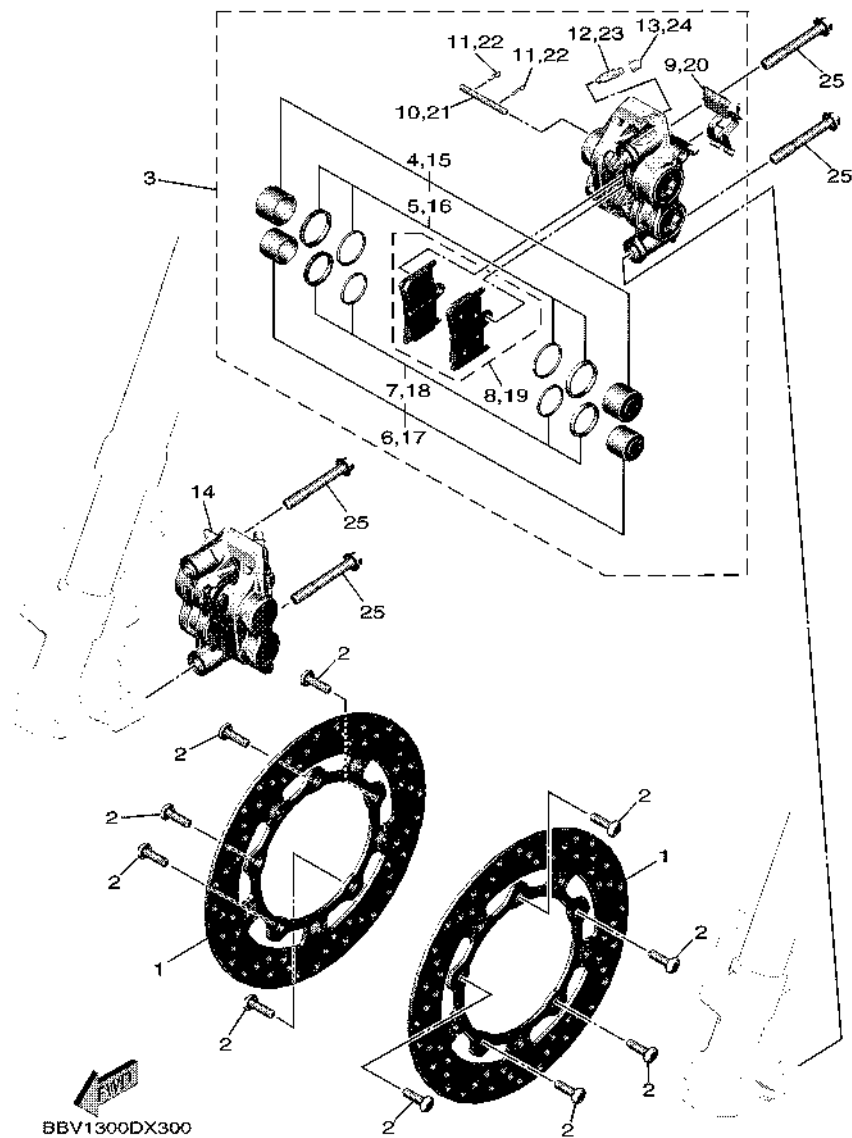

FIG. 30 FRONT WHEEL

REF. NO.	PART NO.	DESCRIPTION	BYF2			REMARKS
1	BSW-25168-01	CAST WHEEL, FRONT	1			
2	5EA-25117-00	SPACER, BEARING	1			
3	93306-07208	BEARING	2			
4	93106-28043	OIL SEAL	2			
5	2DR-2517G-00	ROTOR, SENSOR	1			
6	90149-05030	SCREW	3			
7	94112-15020	TIRE (120/70R15M/C 56H)	1			BRIDGESTONE
8	BSW-W8276-01	TIRE PRESSURE SENSOR KIT	1			
9	BSW-82114-00	.NUT	1			
10	BSW-25170-00	.AIR VALVE ASSY	1			
11	BSW-251H4-00	..O-RING	1			
12	B5Y-25188-00	..CAP	1			
13	BSW-W8598-00	..PRESSURE SENSOR KIT	1			
14	23P-25398-00	BALANCER, WHEEL	1			UN
15	BC3-25181-00	AXLE, WHEEL	1			
16	5PW-25188-00	CAP	1			
17	90387-22016	COLLAR	1			
18	90387-22030	COLLAR	1			
19	90105-14002	BOLT, FLANGE	1			

FIG. 31 FRONT BRAKE CALIPER



REF. NO.	PART NO.	DESCRIPTION	BYF2				REMARKS
1	BBW-2581T-00	DISK BRAKE ASSY	2				
2	90109-083G4	BOLT	10				
3	2PW-2580T-20	CALIPER ASSY (LEFT)	1				
4	4SV-25802-10	.PISTON ASSY, CALIPER	1				
5	3GM-25803-10	..CALIPER SEAL KIT	1				
6	4SV-25802-00	..PISTON ASSY, CALIPER	1				
7	3MA-25803-10	..CALIPER SEAL KIT	1				
8	4B5-25805-00	..BRAKE PAD KIT	1				
9	13S-25919-00	..SUPPORT, PAD	1				
10	4SV-25924-00	..PIN, PAD	1				
11	3GM-25925-00	..CLIP	2				
12	1J3-25824-00	..SCREW, BLEED	1				
13	306-25825-01	..CAP	1				
14	2PW-2580U-20	CALIPER ASSY (RIGHT)	1				
15	4SV-25802-10	..PISTON ASSY, CALIPER	1				
16	3GM-25803-10	..CALIPER SEAL KIT	1				
17	4SV-25802-00	..PISTON ASSY, CALIPER	1				
18	3MA-25803-10	..CALIPER SEAL KIT	1				
19	4B5-25805-00	..BRAKE PAD KIT	1				
20	13S-25919-00	..SUPPORT, PAD	1				
21	4SV-25924-00	..PIN, PAD	1				
22	3GM-25925-00	..CLIP	2				
23	1J3-25824-00	..SCREW, BLEED	1				
24	306-25825-01	..CAP	1				
25	90105-10440	BOLT, FLANGE	4				

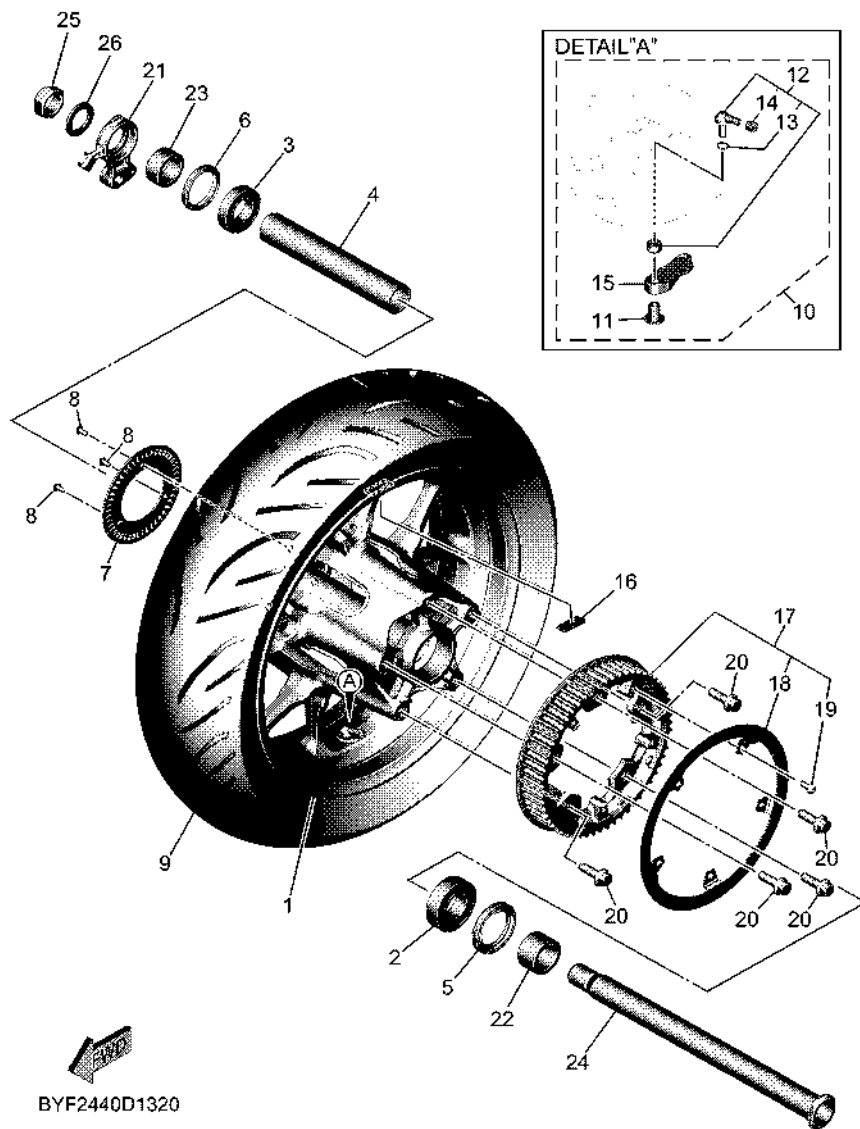
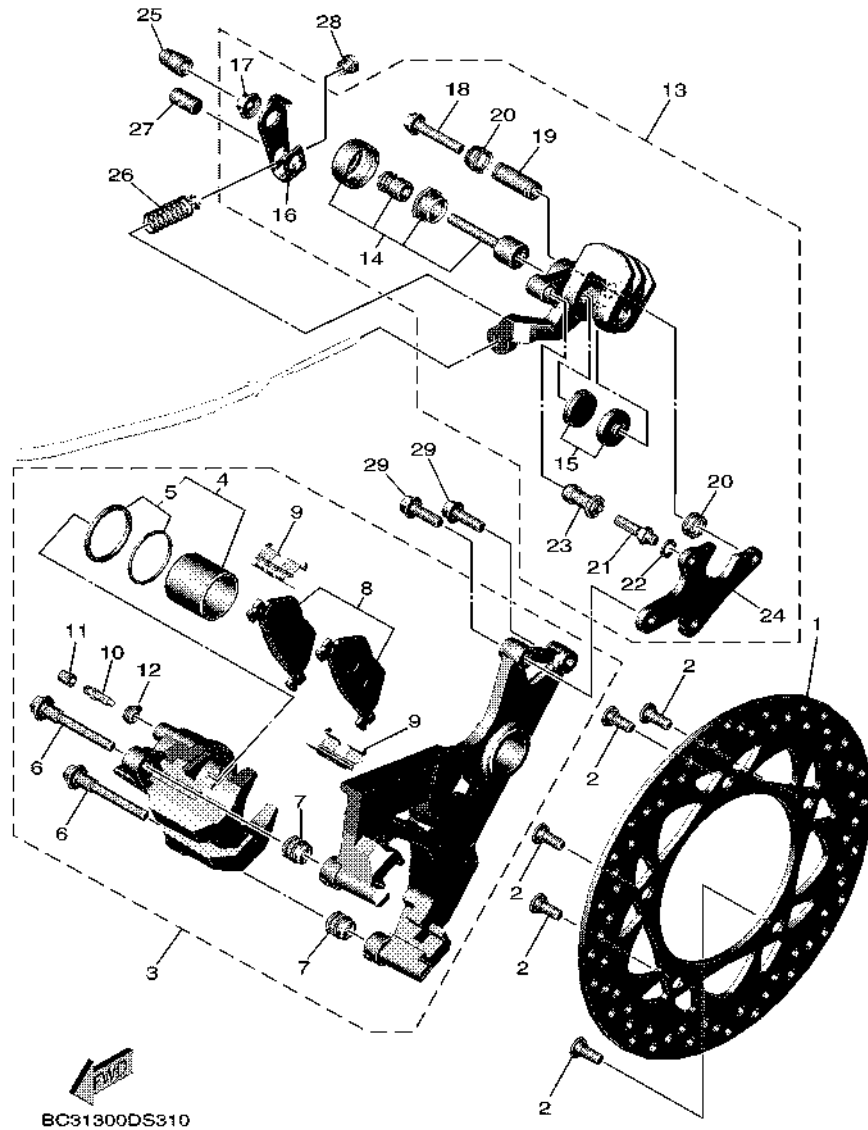

FIG. 32 REAR WHEEL

REF. NO.	PART NO.	DESCRIPTION	BYF2			REMARKS
1	BSW-25338-01	CAST WHEEL, REAR	1			
2	93306-205B5	BEARING	1			
3	93306-07809	BEARING	1			
4	59C-25317-01	SPACER, BEARING	1			
5	93106-40013	OIL SEAL	1			
6	93106-40027	OIL SEAL	1			
7	1XC-2517G-00	ROTOR, SENSOR	1			
8	90149-05030	SCREW	3			
9	94116-15024	TIRE (160/60R15M/C 67H)	1			BRIDGESTONE
10	BSW-W8276-01	TIRE PRESSURE SENSOR KIT	1			
11	BSW-82114-00	.NUT	1			
12	BSW-25170-00	.AIR VALVE ASSY	1			
13	BSW-251H4-00	..O-RING	1			
14	B5Y-25188-00	..CAP	1			
15	BSW-W8598-00	.PRESSURE SENSOR KIT	1			
16	23P-25398-00	BALANCER, WHEEL	1			
17	BC3-25470-00	SPROCKET, DRIVEN (59T)	1			
18	BC3-27883-00	.GEAR, RING	1			
19	90111-06064	.BOLT, HEXAGON SOCKET BUTTON	5			
20	90105-10237	BOLT, FLANGE	5			
21	2PW-2537A-00	HOUSING, SENSOR REAR	1			
22	BC3-25376-00	COLLAR, WHEEL	1			
23	2PW-25377-10	COLLAR, WHEEL	1			
24	BC3-25381-00	AXLE, WHEEL	1			
25	90185-24002	NUT, SELF-LOCKING	1			
26	90201-25020	WASHER, PLATE	1			

FIG. 33 REAR BRAKE CALIPER



REF. NO.	PART NO.	DESCRIPTION	BYF2				REMARKS
1	59C-2582W-00	DISK, REAR BRAKE 2	1				
2	90149-08009	SCREW	5				
3	59C-2580W-01	CALIPER ASSY, REAR 2	1				
4	59C-25802-00	.PISTON ASSY, CALIPER	1				
5	59C-25803-00	..CALIPER SEAL KIT	1				
6	59C-25914-00	.PIN, SLIDE	2				
7	4TT-25937-00	.BOOT 2	2				
8	59C-25806-00	.BRAKE PAD KIT 2	1				
9	5JW-25919-00	.SUPPORT, PAD	2				
10	5GM-25824-00	.SCREW, BLEED	1				
11	1D7-25825-00	.CAP	1				
12	5GM-25975-00	.RUBBER, BUSHING	1				
13	2PW-259A0-00	CALIPER ASSY 2	1				
14	59C-25802-50	.PISTON ASSY, CALIPER	1				
15	59C-25805-50	.BRAKE PAD KIT	1				
16	59C-259A3-00	.ARM	1				
17	59C-259A4-00	.NUT, ADJUSTING	1				
18	59C-25914-50	.PIN, SLIDE	1				
19	59C-25838-00	.SLEEVE, CALIPER	1				
20	1UY-25917-51	.BOOT, CALIPER	2				
21	1UY-25926-51	.BOLT	1				
22	1UY-25938-51	.WASHER, SPRING	1				
23	1UY-25937-51	.BOOT 2	1				
24	2PW-25921-50	.BRACKET, SUPPORT	1				
25	59C-25825-00	CAP	1				
26	59C-25333-01	SPRING, RETURN	1				
27	90249-12004	PIN	1				

FIG. 34 STEERING HANDLE & CABLE

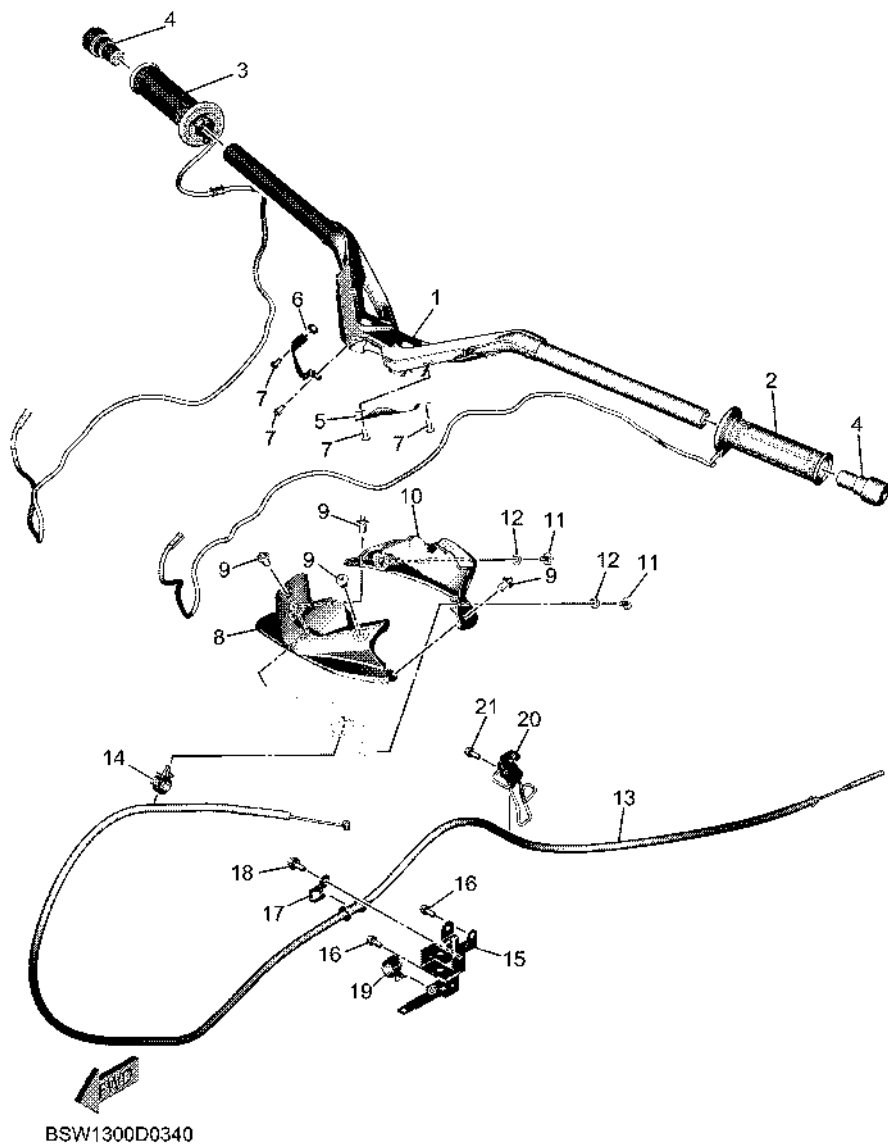

REF. NO.	PART NO.	DESCRIPTION	BYF2				REMARKS
1	BBW-26111-00	HANDLEBAR	1				
2	BSW-82963-00	GRIP, WARMER (LEFT)	1				
3	BSW-82960-00	GRIP, WARMER	1				
4	5EB-26246-00	END, GRIP	2				
5	BBW-26144-00	COVER, HANDLEBAR LOWER 1	1				
6	BBW-26146-00	COVER, HANDLEBAR LOWER 2	1				
7	98507-05010	SCREW, PAN HEAD	4				
8	BBW-26143-00	COVER, HANDLE UPPER 1	1				
9	90269-06019	RIVET	4				
10	BBW-26145-00	COVER, HANDLE 2	1				
11	90111-05002	BOLT, HEXAGON SOCKET BUTTON	2				
12	90387-05072	COLLAR	2				
13	BBW-2835X-00	WIRE	1				
14	90464-16006	CLAMP	1				
15	BBW-26279-00	GUIDE, CABLE	1				
16	95E32-06012	BOLT, FLANGE DEEP RECESS	2				
17	4B5-26131-00	GUIDE, CABLE 1	1				
18	95D32-06014	BOLT, FLANGE DEEP RECESS	1				
19	90464-16006	CLAMP	1				
20	BSW-27982-00	BRACKET, WIRE	1				
21	95E32-06012	BOLT, FLANGE DEEP RECESS	1				

FIG. 35 FRONT MASTER CYLINDER

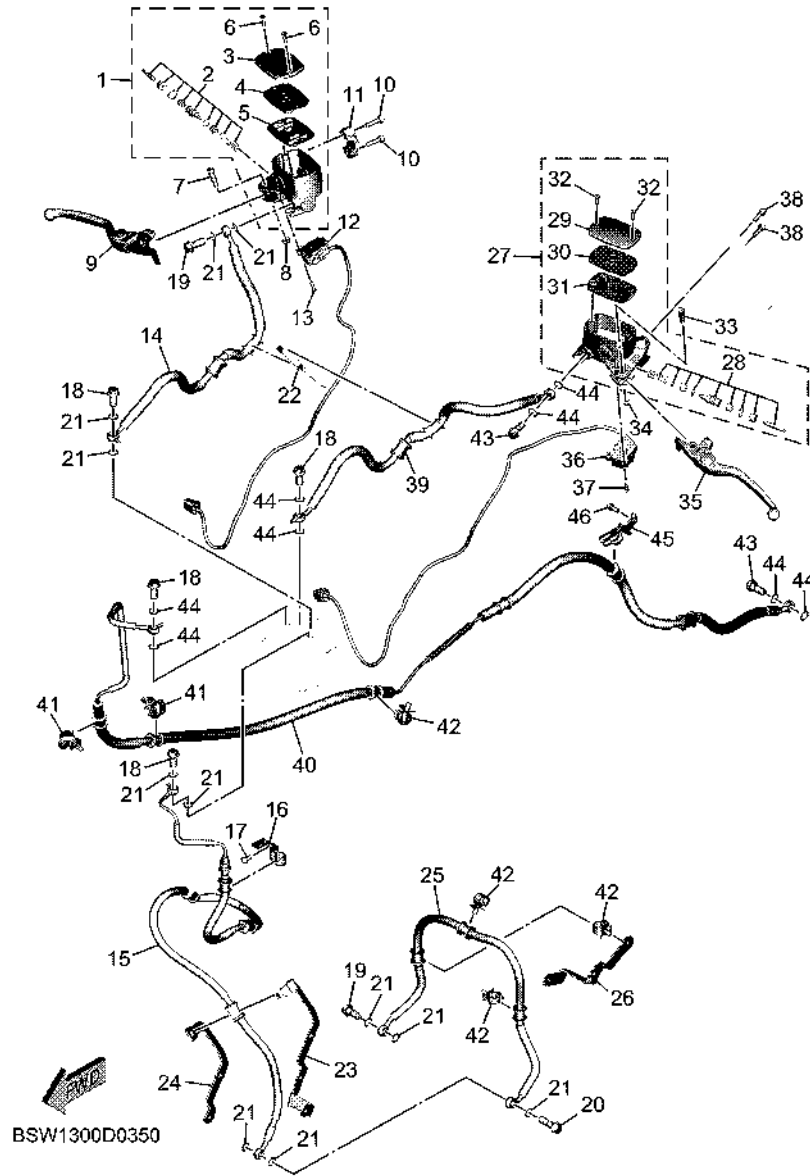

REF. NO.	PART NO.	DESCRIPTION	BYF2				REMARKS
1	BC3-2580A-00	MASTER CYLINDER SUB ASSY 2	1				
2	BC3-25807-00	.CYLINDER KIT, MASTER	1				
3	4B5-25852-00	.CAP, RESERVOIR	1				
4	4B5-25855-00	.BUSH,DIAPHRAGM	1				
5	4B5-25854-00	.DIAPHRAGM, RESERVOIR	1				
6	5VS-2589H-00	.SCREW	2				
7	5VS-2589F-00	BOLT, LEVER	1				
8	95617-06100	NUT, SELF-LOCKING	1				
9	2PW-83922-00	LEVER 2	1				
10	5VS-26332-00	BOLT	2				
11	5VS-25867-00	BRACKET, MASTER CYLINDER	1				
12	BSW-83980-00	FRONT STOP SWITCH ASSY	1				
13	97602-04214	SCREW, PAN HEAD WITH WASHER	1				
14	BBW-25874-01	HOSE, BRAKE 3	1				
15	BBW-25873-00	HOSE, BRAKE 2	1				
16	BBW-25887-00	HOLDER, BRAKE HOSE 3	1				
17	92012-06012	BOLT, BUTTON HEAD	1				
18	90401-10020	BOLT, UNION	4				
19	90401-10020	BOLT, UNION	2				
20	90401-10038	BOLT, UNION	1				
21	90430-10005	GASKET	11				
22	90460-15126	CLAMP, HOSE	1				
23	BBW-25875-00	HOLDER, BRAKE HOSE 1	1				
24	BBW-2612E-00	BRACKET	1				
25	BBW-2584D-00	HOSE, BRAKE	1				
26	BBW-25876-00	HOLDER, BRAKE HOSE 2	1				
27	BC3-2580A-10	MASTER CYLINDER SUB ASSY 2	1				

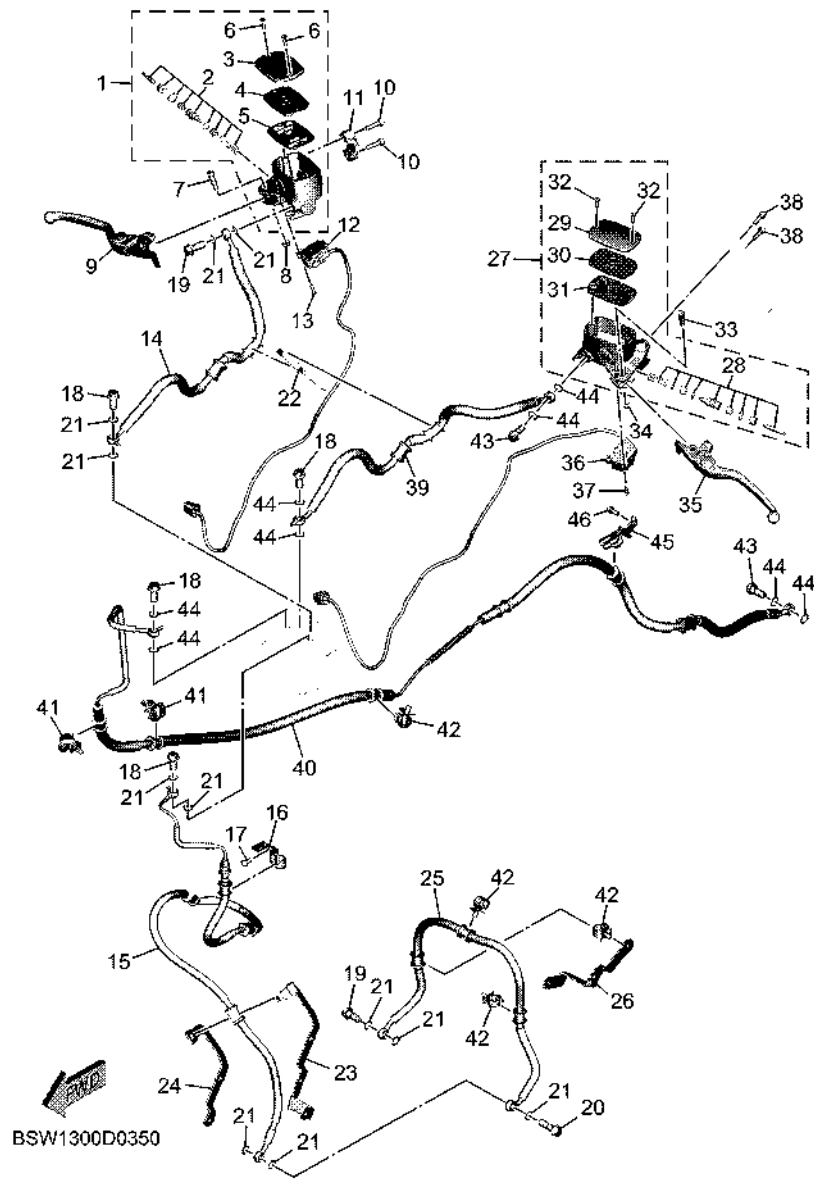

FIG. 35 FRONT MASTER CYLINDER

REF. NO.	PART NO.	DESCRIPTION	BYF2				REMARKS
28	BC3-25807-10	.CYLINDER KIT, MASTER	1				
29	4B5-25852-00	.CAP, RESERVOIR	1				
30	4B5-25855-00	.BUSH,DIAPHRAGM	1				
31	4B5-25854-00	.DIAPHRAGM, RESERVOIR	1				
32	5VS-2589H-00	.SCREW	2				
33	5VS-2589F-00	BOLT, LEVER	1				
34	95617-06100	NUT, SELF-LOCKING	1				
35	2PW-83912-00	LEVER 1	1				
36	BSW-82917-00	SWITCH	1				
37	97602-04214	SCREW, PAN HEAD WITH WASHER	1				
38	5VS-26332-00	BOLT	2				
39	BBW-2584B-01	HOSE, BRAKE	1				
40	BBW-2584C-00	HOSE, BRAKE	1				
41	90464-16012	CLAMP	2				
42	90464-14013	CLAMP	4				
43	90401-10020	BOLT, UNION	2				
44	90430-10005	GASKET	8				
45	BBW-25886-00	HOLDER, BRAKE HOSE	1				
46	95E32-06012	BOLT, FLANGE DEEP RECESS	1				

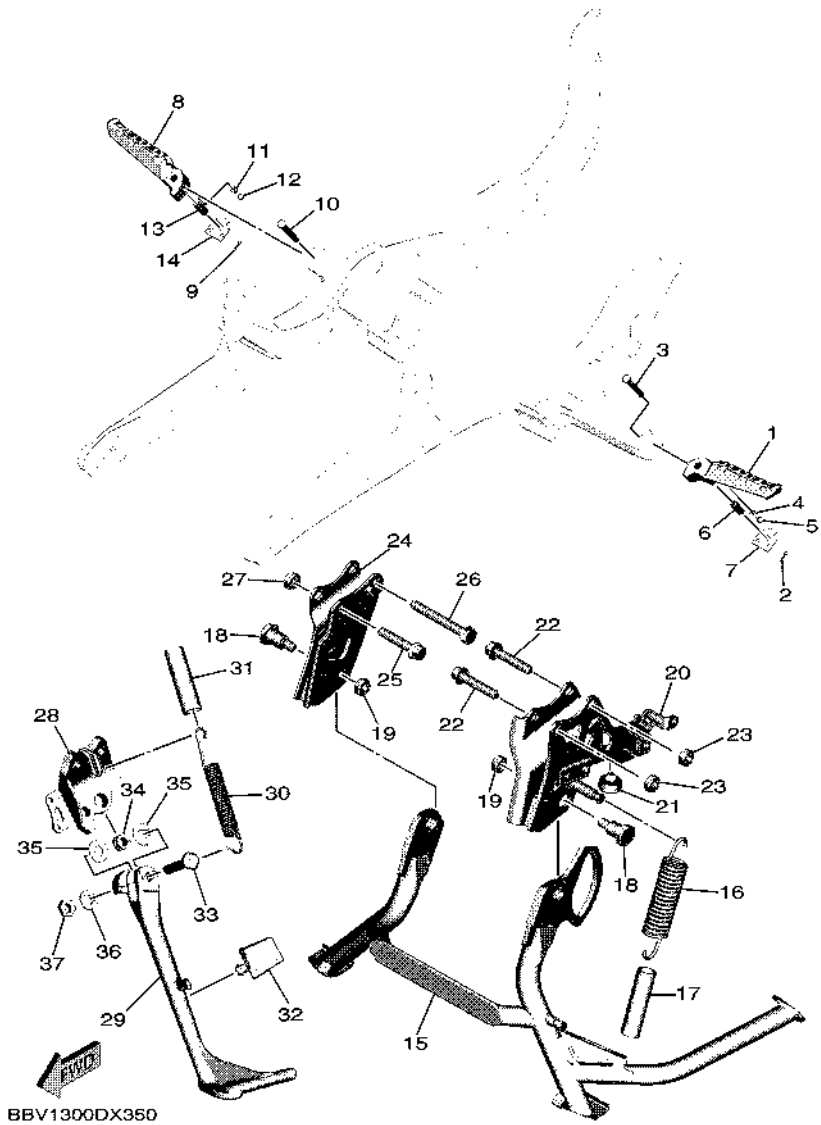

FIG. 36 STAND & FOOTREST

REF. NO.	PART NO.	DESCRIPTION	BYF2				REMARKS
1	B7M-27431-00	FOOTREST, REAR 1	1				
2	91402-20012	PIN, COTTER	1				
3	91702-06038	PIN, CLEVIS	1				
4	90501-15001	SPRING, COMPRESSION	1				
5	93501-04011	BALL	1				
6	90387-064H8	COLLAR	1				
7	4B5-27437-00	WASHER, SPECIAL	1				
8	B7M-27441-00	FOOTREST, REAR 2	1				
9	91402-20012	PIN, COTTER	1				
10	91702-06038	PIN, CLEVIS	1				
11	90501-15001	SPRING, COMPRESSION	1				
12	93501-04011	BALL	1				
13	90387-064H8	COLLAR	1				
14	4B5-27437-00	WASHER, SPECIAL	1				
15	B7M-27111-00	STAND, MAIN	1				
16	90506-40007	SPRING, TENSION	1				
17	BC3-2247A-00	HOSE 1	1				
18	90109-10067	BOLT	2				
19	90185-10060	NUT, SELF-LOCKING	2				
20	BC3-27151-00	BRACKET, MAIN STAND	1				
21	36C-27114-00	STOPPER, MAIN STAND	1				
22	90105-10283	BOLT, FLANGE	2				
23	90185-10022	NUT, SELF-LOCKING	2				
24	B7M-27152-00	BRACKET, MAIN STAND 2	1				
25	90105-10283	BOLT, FLANGE	1				
26	90101-10046	BOLT	1				
27	90185-10022	NUT, SELF-LOCKING	1				

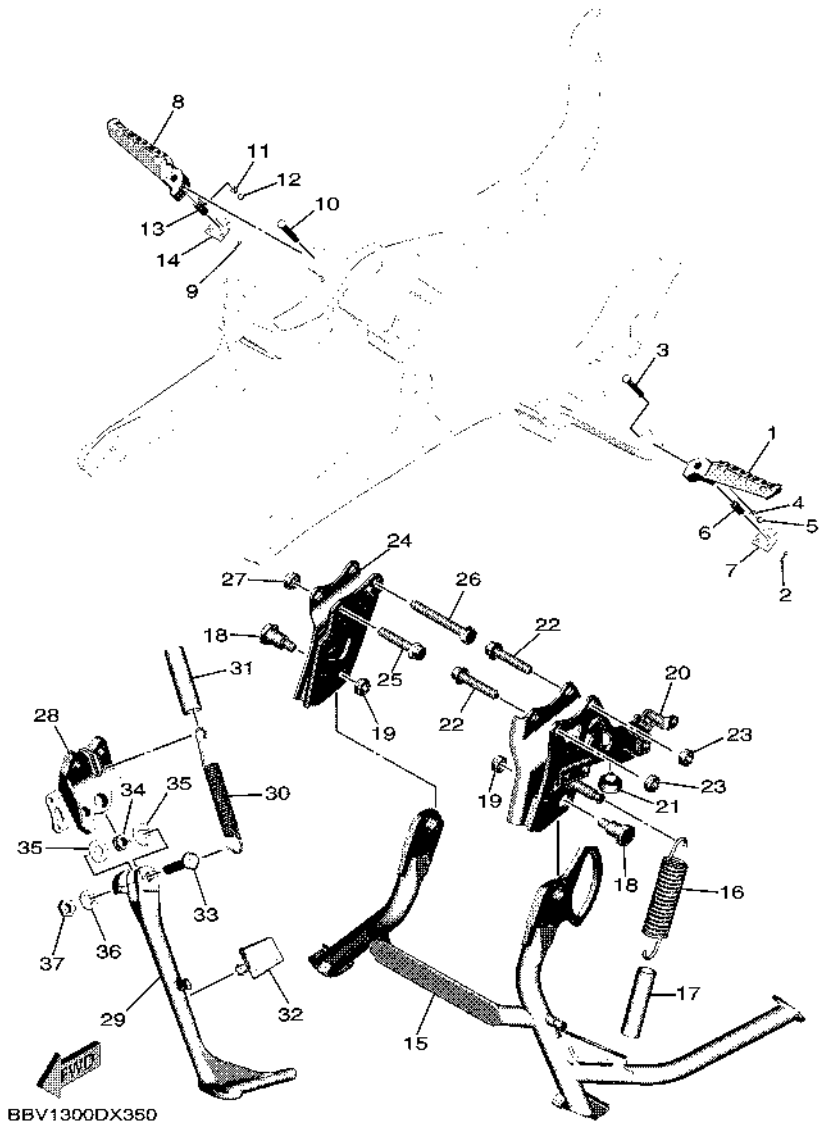
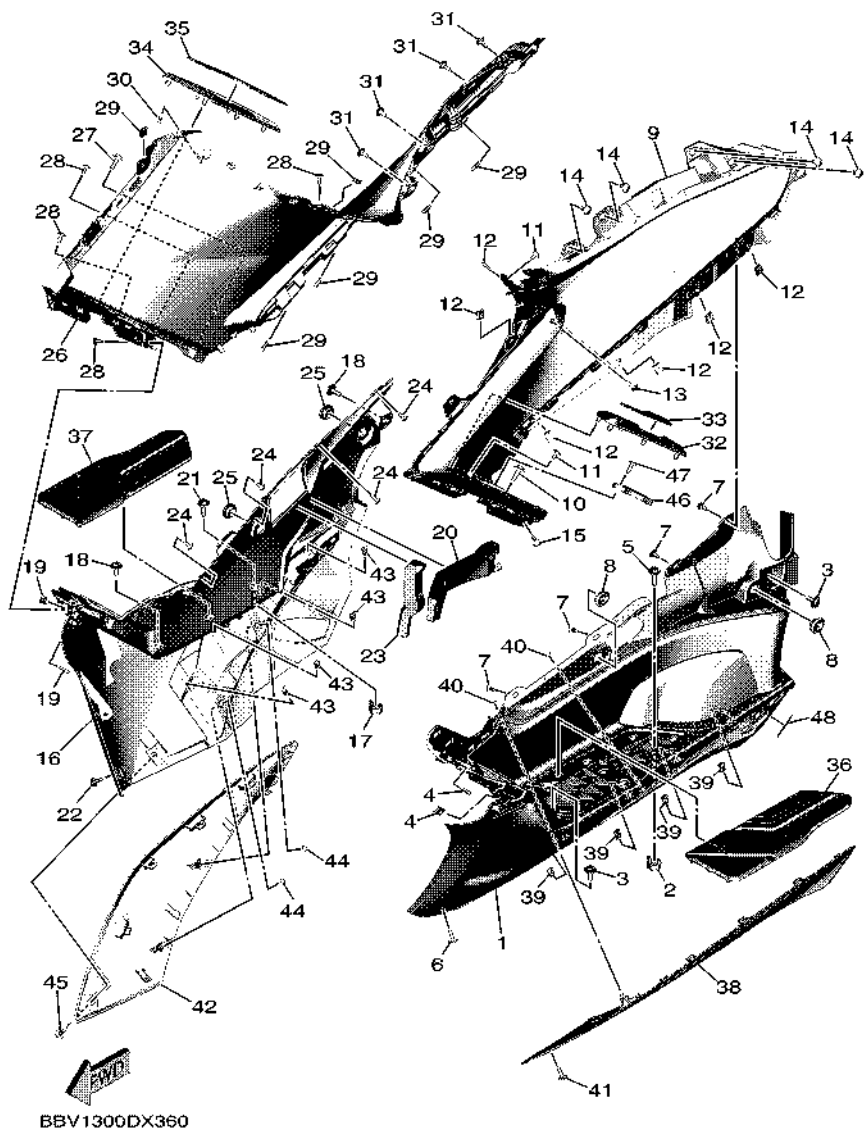

FIG. 36 STAND & FOOTREST

REF. NO.	PART NO.	DESCRIPTION	BYF2				REMARKS
28	BC3-27321-00	BRACKET, SIDE STAND	1				
29	59C-27311-00	STAND, SIDE	1				
30	90506-23014	SPRING, TENSION	1				
31	90445-217G3	HOSE (L70)	1				
32	BC3-27114-00	STOPPER, MAIN STAND	1				
33	90111-10007	BOLT, HEXAGON SOCKET BUTTON	1				
34	90387-10020	COLLAR	1				
35	90201-10051	WASHER, PLATE	2				
36	90201-10035	WASHER, PLATE	1				
37	90185-10012	NUT, SELF-LOCKING	1				

FIG. 37 STAND & FOOTREST 2



REF. NO.	PART NO.	DESCRIPTION	BYF2				REMARKS
1	BBW-27481-00	BOARD, FOOTREST	1				
2	BBW-27823-00	SPACER	1				
3	90119-06096	BOLT, WITH WASHER	2				
4	90183-05042	NUT, SPRING	2				
5	90119-06320	BOLT, WITH WASHER	1				
6	90111-05021	BOLT, HEXAGON SOCKET BUTTON	1				
7	97702-50012	SCREW, TAPPING	4				
8	90480-01559	GROMMET	2				
9	BBW-2837L-00	PANEL, CONSOLE 1	1				
10	90119-06096	BOLT, WITH WASHER	1				
11	97702-50012	SCREW, TAPPING	2				
12	90183-05042	NUT, SPRING	6				
13	90167-05079	SCREW, TAPPING	1				
14	90109-05022	BOLT	4				
15	97702-50016	SCREW, TAPPING	1				
16	BBW-27488-00	BOARD, FOOTREST 2	1				
17	BBW-27823-00	SPACER	1				
18	90119-06096	BOLT, WITH WASHER	2				
19	90183-05042	NUT, SPRING	2				
20	90520-20018	DAMPER, PLATE	1				
21	90119-06320	BOLT, WITH WASHER	1				
22	90111-05021	BOLT, HEXAGON SOCKET BUTTON	1				
23	90520-20019	DAMPER, PLATE	1				
24	97702-50012	SCREW, TAPPING	4				
25	90480-01559	GROMMET	2				
26	BBW-2837M-00	PANEL, CONSOLE 2	1				
27	90119-06096	BOLT, WITH WASHER	1				

FIG. 37 STAND & FOOTREST 2

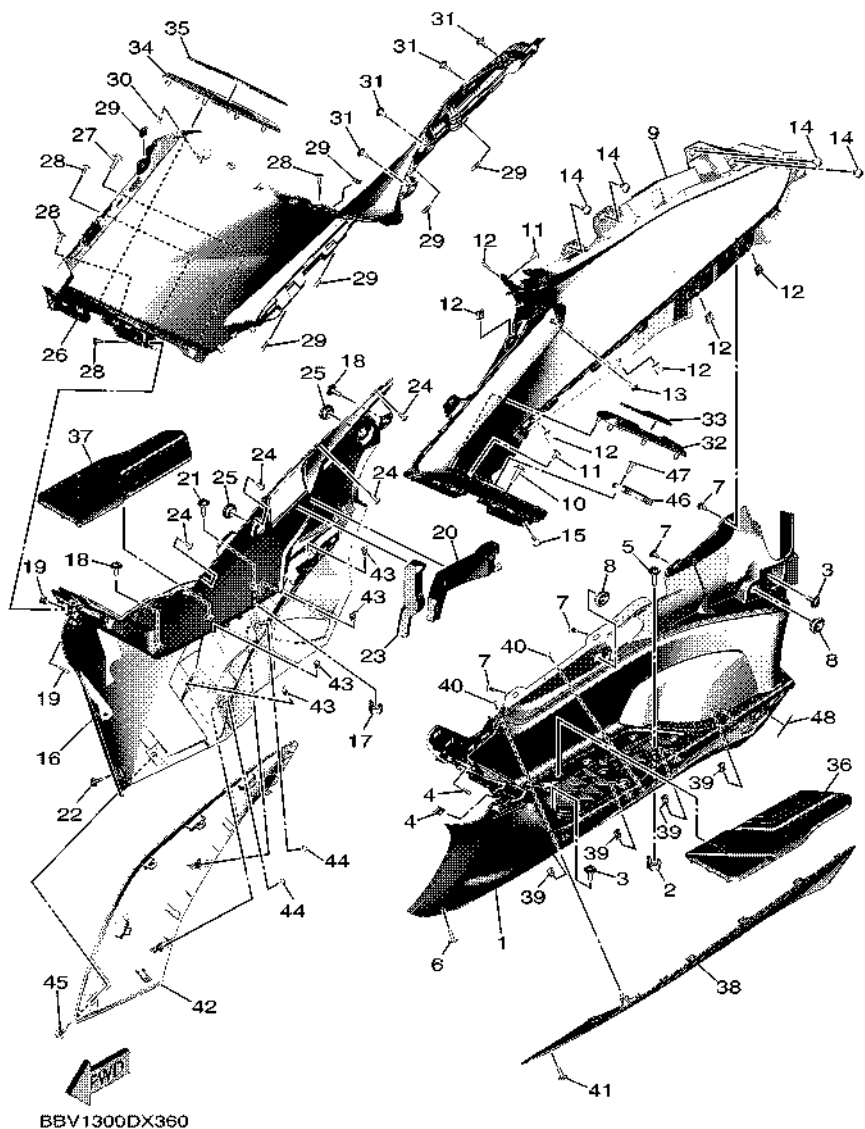

REF. NO.	PART NO.	DESCRIPTION	BYF2	REMARKS
28	97702-50012	SCREW, TAPPING	4	
29	90183-05042	NUT, SPRING	6	
30	90167-05079	SCREW, TAPPING	1	
31	90109-05022	BOLT	4	
32	BBW-27483-00	MAT 1	1	
33	BBW-27413-00	COVER, FOOTREST	1	
34	BBW-27484-00	MAT 2	1	
35	BBW-27423-00	COVER, FOOTREST	1	
36	BBW-27493-00	MAT 3	1	
37	BBW-27494-00	MAT 4	1	
38	BBW-2171L-00-P7	MOLE, SIDE COVER 1	1	UR FOR BNC2
	BBW-2171L-00-P8	MOLE, SIDE COVER 1	1	UR FOR MDNM9
39	90464-04005	CLAMP	4	
40	90183-05M02	NUT, SPRING	2	
41	90111-05021	BOLT, HEXAGON SOCKET BUTTON	1	
42	BBW-2171M-00-P7	MOLE, SIDE COVER 2	1	UR FOR BNC2
	BBW-2171M-00-P8	MOLE, SIDE COVER 2	1	UR FOR MDNM9
43	90464-04005	CLAMP	4	
44	90183-05M02	NUT, SPRING	2	
45	90111-05021	BOLT, HEXAGON SOCKET BUTTON	1	
46	59C-27463-01	COVER 2	1	
47	97702-50016	SCREW, TAPPING	1	
48	B5Y-1548B-00	OIL, LABEL	1	

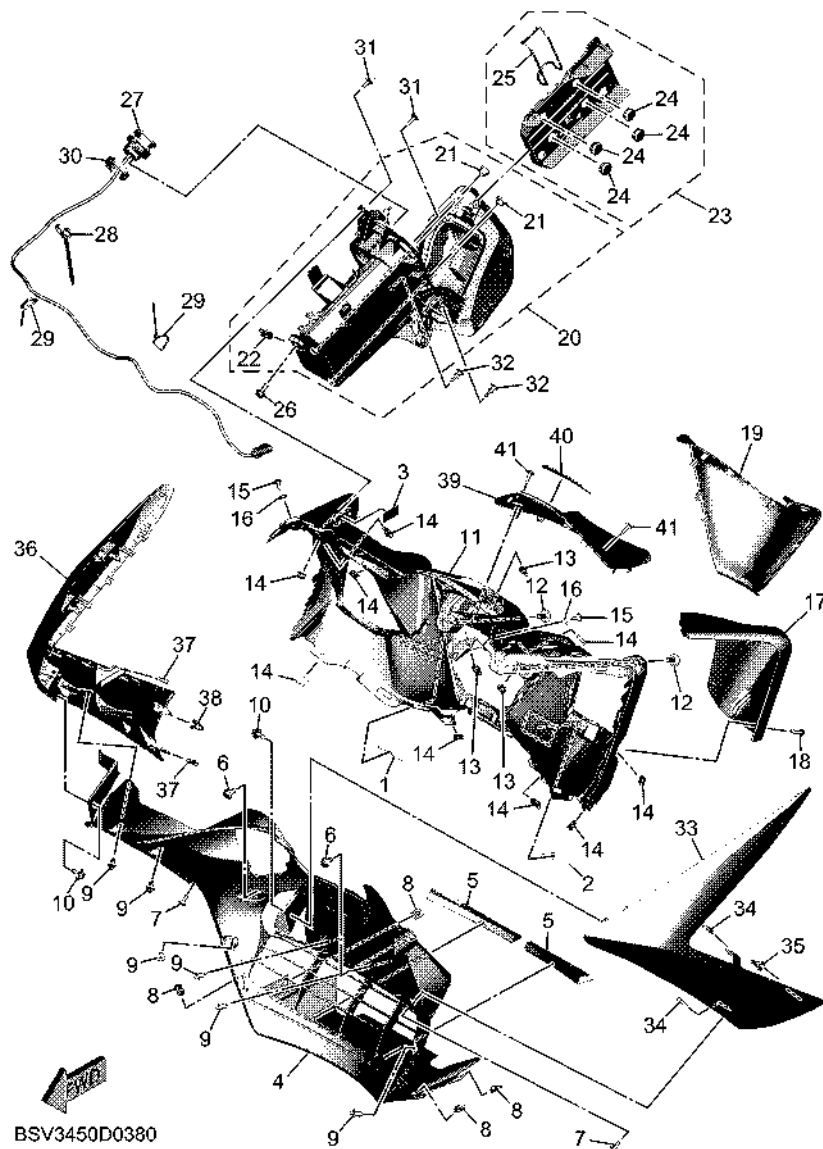

FIG. 38 LEG SHIELD

REF. NO.	PART NO.	DESCRIPTION	BYF2	REMARKS
1	2S3-2817K-11	LABEL, FUEL	1	
2	26P-21568-11	LABEL, WARNING	1	
3	4BR-24877-A1	LABEL, CAUTION	1	
4	BSW-21557-00	DUCT, AIR	1	
5	90520-10015	DAMPER, PLATE	2	
6	90109-06264	BOLT	2	
7	90167-05079	SCREW, TAPPING	2	
8	90183-05076	NUT, SPRING	4	
9	90269-06008	RIVET	6	
10	90269-06083	RIVET	2	
11	BBW-28311-00	LEG SHIELD 1	1	
12	90159-06021	SCREW, WITH WASHER	2	
13	90183-05076	NUT, SPRING	3	
14	90183-05042	NUT, SPRING	9	
15	97702-50012	SCREW, TAPPING	2	
16	90201-05045	WASHER, PLATE	2	
17	BBW-28313-00	LID	1	
18	90169-05001	SCREW, TRUSS HEAD TAPPING	1	
19	BBW-28312-00-P4	LEG SHIELD 2	1	UR MBL2 FOR BNC2
	BBW-28312-00-P5	LEG SHIELD 2	1	UR SMX FOR MDNM9
20	BBW-2830R-00	BOX SUB ASSY	1	
21	90338-10132	.PLUG	2	
22	90183-060A6	.NUT, SPRING	1	
23	BBW-283J3-00	SMART PHONE HOLDER ASSY.	1	
24	90480-14100	.GROMMET	4	
25	93210-60426	.O-RING	1	
26	90159-06022	SCREW, WITH WASHER	1	

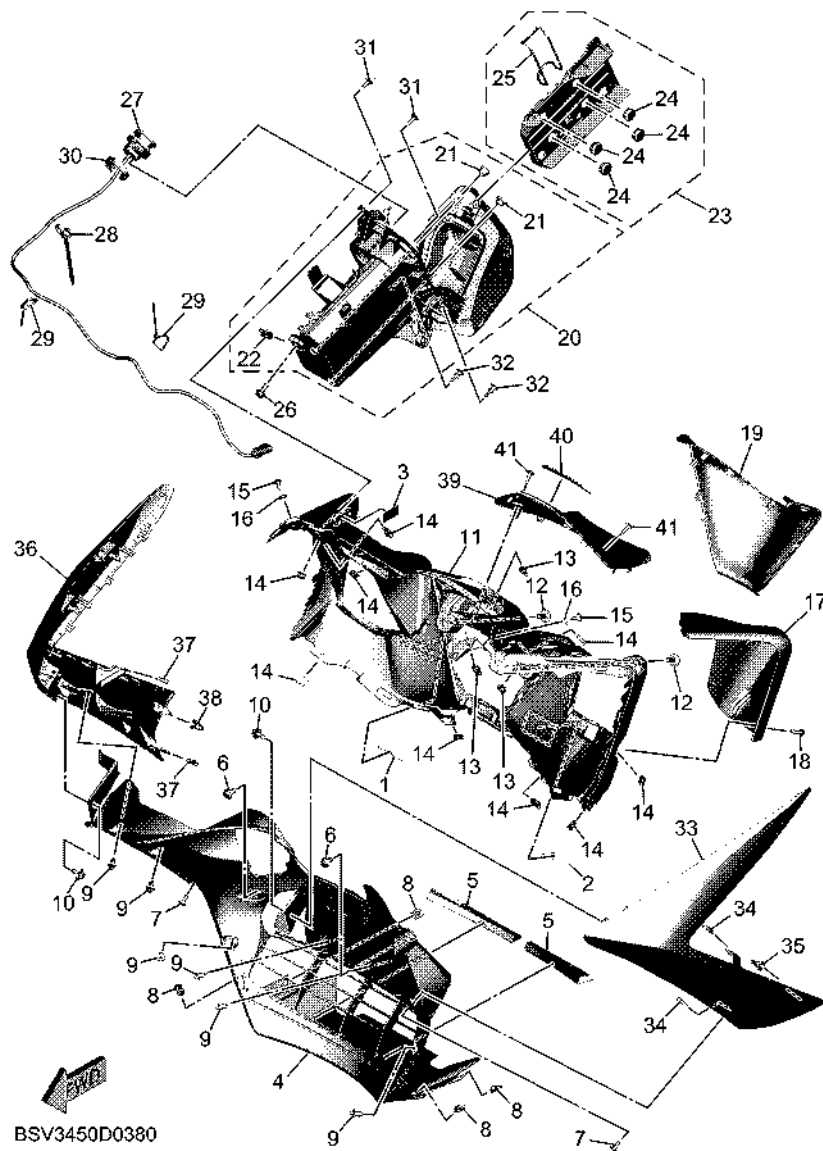
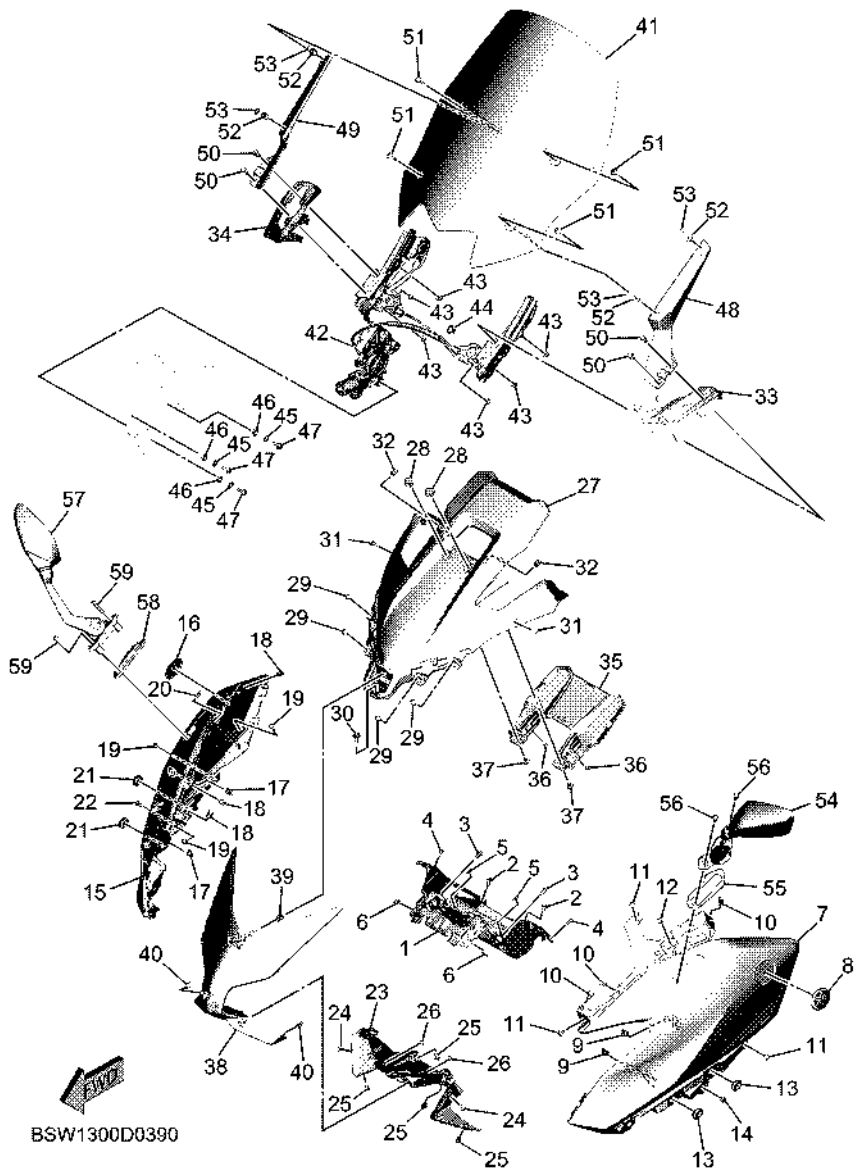

FIG. 38 LEG SHIELD

REF. NO.	PART NO.	DESCRIPTION	BYF2	REMARKS
27	BBW-821F1-00	LEAD, USB 1	1	
28	90464-30010	CLAMP	1	
29	90464-16061	CLAMP	2	
30	BBW-82114-00	NUT	1	
31	97702-50012	SCREW, TAPPING	2	
32	90269-06008	RIVET	2	
33	BSW-2835U-00-P0	PANEL 1	1	UR MBL2 FOR BNC2
	BSW-2835U-00-P1	PANEL 1	1	UR SMX FOR MDNM9
34	90183-05042	NUT, SPRING	2	
35	90464-07018	CLAMP	1	
36	BSW-2835V-00-P0	PANEL 2	1	UR MBL2 FOR BNC2
	BSW-2835V-00-P1	PANEL 2	1	UR SMX FOR MDNM9
37	90183-05042	NUT, SPRING	2	
38	90464-07018	CLAMP	1	
39	BBW-28365-00	COVER	1	
40	BBW-26031-00	EMBLEM, 3D	1	
41	90167-05079	SCREW, TAPPING	2	

FIG. 39 WINDSHIELD



REF. NO.	PART NO.	DESCRIPTION	BYF2	REMARKS
1	BSW-2836K-00	PANEL, INNER 1	1	
2	90269-06008	RIVET	2	
3	90269-07014	RIVET	2	
4	97702-50012	SCREW,TAPPING	2	
5	1HX-27415-00	PLATE, DAMPER	2	
6	90183-05042	NUT, SPRING	2	
7	BSW-28351-00-P2	COWLING	1	UR FOR BNC2
	BSW-28351-00-P6	COWLING	1	UR FOR MDNM9
8	1RC-2413B-02	EMBLEM	1	
9	90183-060A6	NUT, SPRING	2	
10	90183-05042	NUT, SPRING	3	
11	97702-50012	SCREW,TAPPING	3	
12	90183-05076	NUT, SPRING	1	
13	90480-01559	GROMMET	2	
14	90269-06008	RIVET	1	
15	BSW-28377-00-P2	COWLING	1	UR FOR BNC2
	BSW-28377-00-P6	COWLING	1	UR FOR MDNM9
16	1RC-2413B-02	EMBLEM	1	
17	90183-060A6	NUT, SPRING	2	
18	90183-05042	NUT, SPRING	3	
19	97702-50012	SCREW,TAPPING	3	
20	90183-05076	NUT, SPRING	1	
21	90480-01559	GROMMET	2	
22	90269-06008	RIVET	1	
23	BSW-22863-00	COVER, UNDER	1	
24	97702-50012	SCREW,TAPPING	2	
25	90269-06008	RIVET	4	

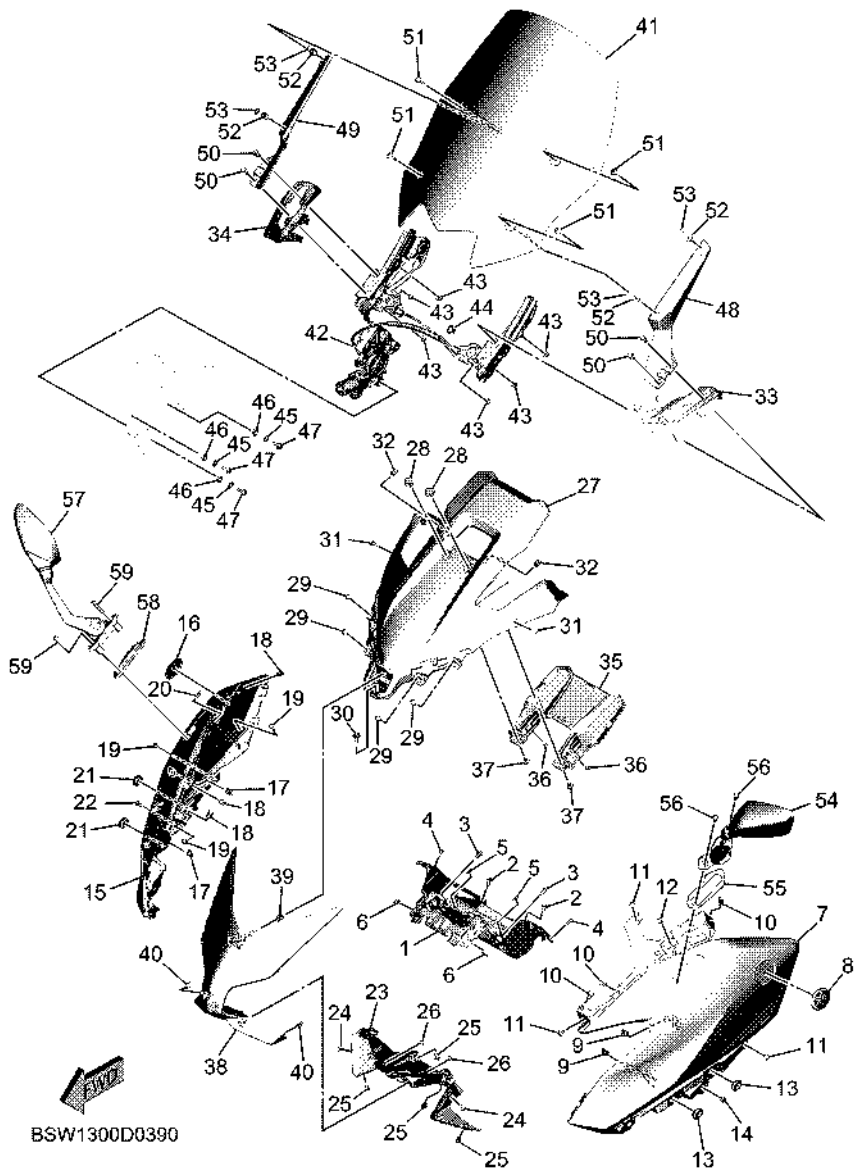
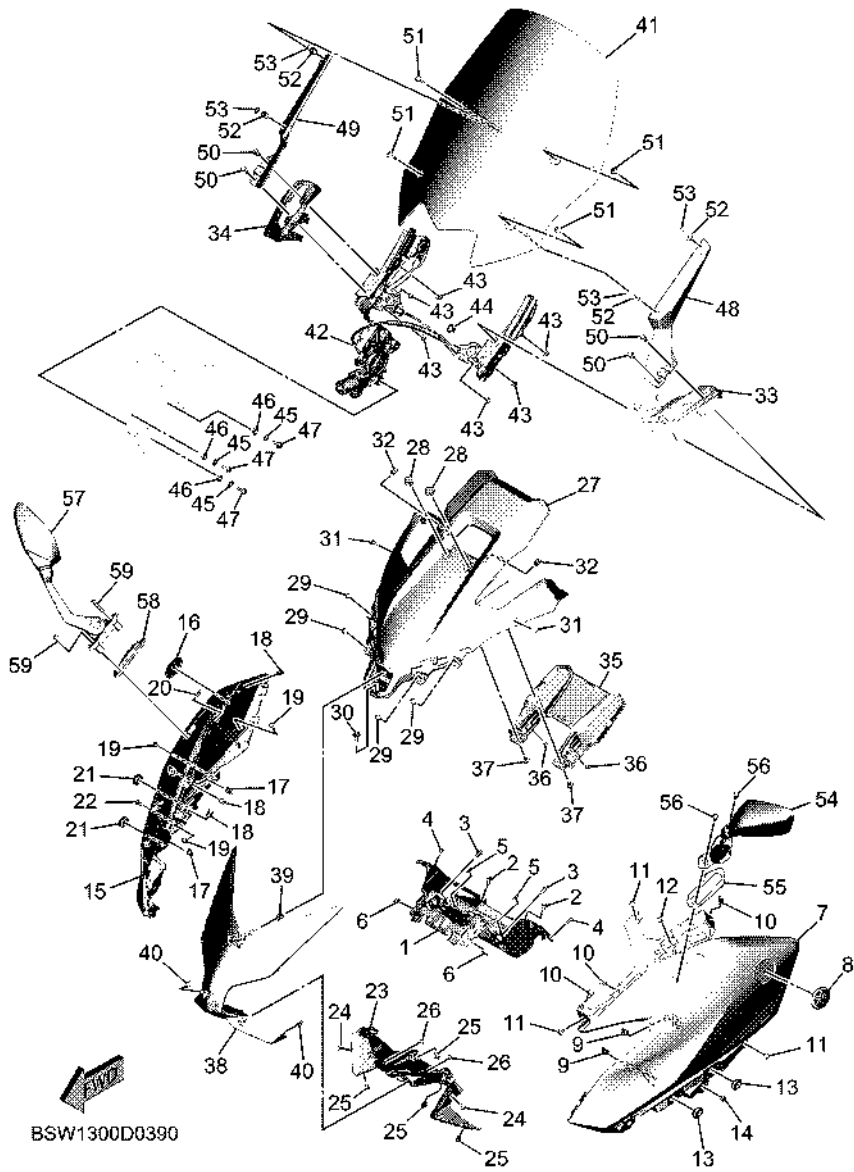

FIG. 39 WINDSHIELD

REF. NO.	PART NO.	DESCRIPTION	BYF2	REMARKS
26	90183-05M02	NUT, SPRING	2	
27	BSW-2836L-00	PANEL, INNER 2	1	
28	90269-08005	RIVET	2	
29	97702-50012	SCREW, TAPPING	4	
30	90110-06437	BOLT, HEXAGON SOCKET HEAD	1	
31	B7M-28331-00	BOLT, LEG SHIELD	2	
32	90183-05076	NUT, SPRING	2	
33	BSW-21521-00	FLAP, FRONT FENDER	1	
34	BSW-21561-00	FLAP 2	1	
35	BSW-83559-00	COVER, METER	1	
36	90338-06018	PLUG	2	
37	90111-05002	BOLT, HEXAGON SOCKET BUTTON	2	
38	BSW-22865-00-P2	COVER, FRONT	1	UR FOR BNC2
	BSW-22865-00-P5	COVER, FRONT	1	UR FOR MDNM9
39	90464-07018	CLAMP	1	
40	90183-05042	NUT, SPRING	2	
41	BBW-2837U-00	SCREEN	1	
42	BBW-83306-00	DRIVE UNIT ASSY	1	
43	95702-06500	NUT, FLANGE	6	
44	90464-12001	CLAMP	1	
45	90201-06032	WASHER, PLATE	3	
46	90387-07006	COLLAR	3	
47	95D37-06016	BOLT, FLANGE DEEP RECESS	3	
48	BBW-2833C-00	LINK 1	1	
49	BBW-2833D-00	LINK 2	1	
50	95D32-06014	BOLT, FLANGE DEEP RECESS	4	
51	90111-05065	BOLT, HEXAGON SOCKET BUTTON	4	

FIG. 39 WINDSHIELD



REF. NO.	PART NO.	DESCRIPTION	BYF2				REMARKS
52	90179-05003	NUT	4				
53	90202-05224	WASHER, PLATE	4				
54	BSW-F6280-00	REAR VIEW MIRROR ASSY (LEFT)	1				
55	BSW-2628N-00	BASE, MIRROR (LEFT)	1				
56	92014-06030	BOLT, BUTTON HEAD	2				
57	BSW-F6290-00	REAR VIEW MIRROR ASSY (RIGHT)	1				
58	BSW-2628R-00	BASE, MIRROR (RIGHT)	1				
59	92014-06030	BOLT, BUTTON HEAD	2				

FIG. 42 HEADLIGHT

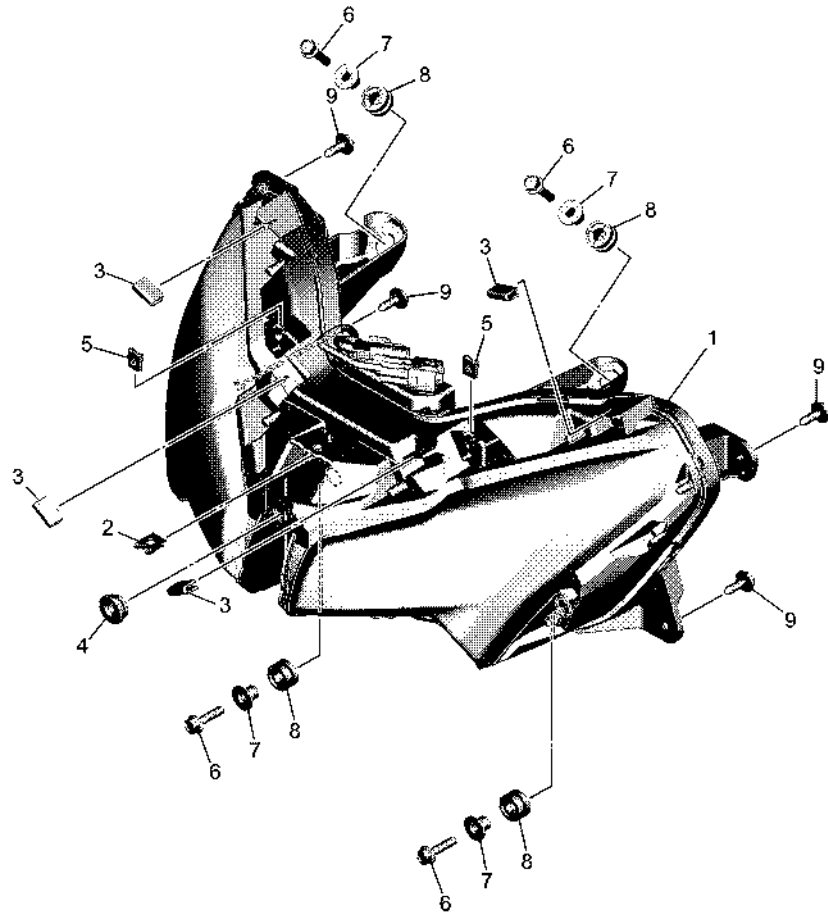

BSV1300D0420

REF. NO.	PART NO.	DESCRIPTION	BYF2				REMARKS
1	BSW-84300-00	HEADLIGHT ASSY	1				
2	90183-060A6	NUT, SPRING	1				
3	BBW-24785-00	MOLE, SEAT	4				
4	90480-13398	GROMMET	1				
5	90183-05042	NUT, SPRING	2				
6	95812-06025	BOLT, FLANGE	4				
7	90387-06161	COLLAR	4				
8	5PS-83513-00	DAMPER	4				
9	90119-06156	BOLT, WITH WASHER	4				

FIG. 43 TAILLIGHT

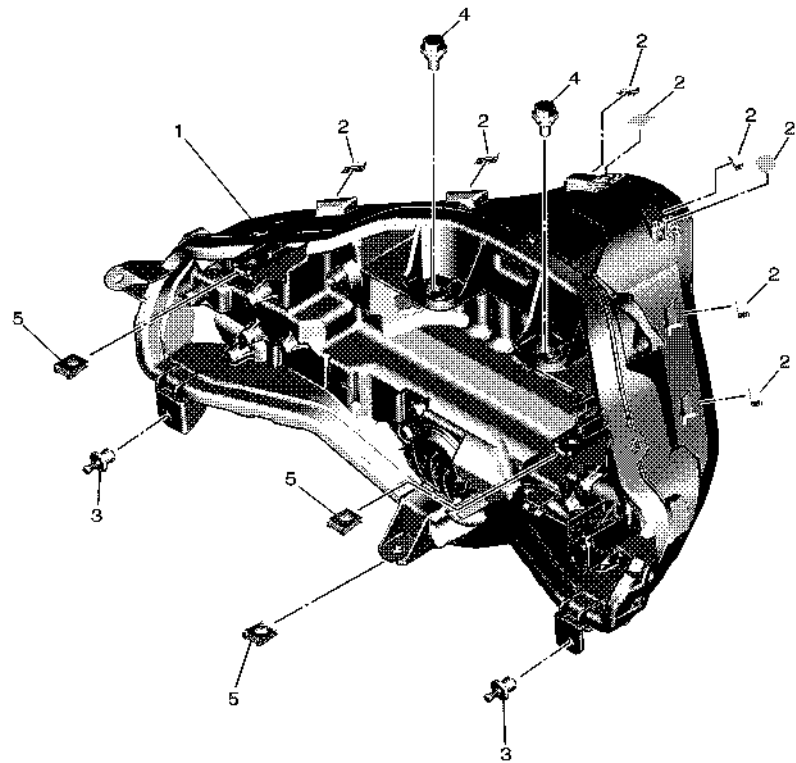

BBV1300DX420

REF. NO.	PART NO.	DESCRIPTION	BYF2				REMARKS
1	BSW-84710-00	TAILLIGHT UNIT ASSY	1				
2	BBW-21669-00	SEAL	8				
3	90269-06008	RIVET	2				
4	90109-06212	BOLT	2				
5	90183-05042	NUT, SPRING	3				

FIG. 44 HANDLE SWITCH & LEVER

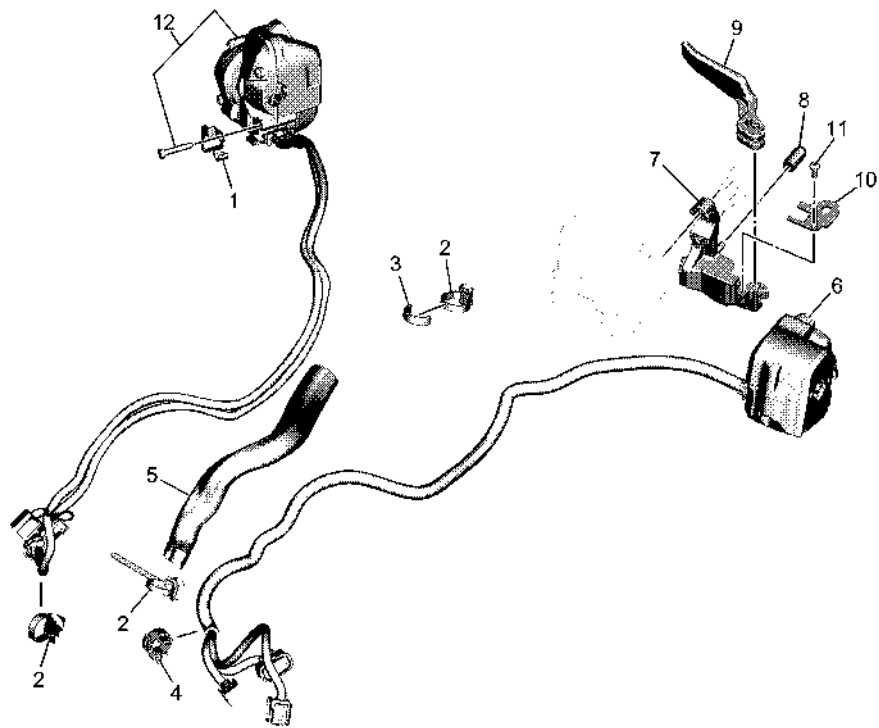

BSW1300D0440

REF. NO.	PART NO.	DESCRIPTION	BYF2				REMARKS
1	BBW-82361-00	CLAMP, CORD	1				
2	90464-25009	CLAMP	3				
3	90446-08002	HOSE	1				
4	90464-18246	CLAMP	1				
5	BMH-2622K-00	PROTECTOR 1	1				
6	BBW-83959-00	SWITCH, HANDLE6	1				
7	BBW-26396-00	HOLDER, ADJUSTING	1				
8	5RB-13569-00	PLUG, BLIND	1				
9	5VU-83930-00	LEVER LOCK ASSY	1				
10	BC3-25727-00	BRACKET, LEVER	1				
11	98507-05012	SCREW, PAN HEAD	1				
12	BBW-8291R-00	SW., HANDLE RH	1				

FIG. 45 ELECTRICAL 1

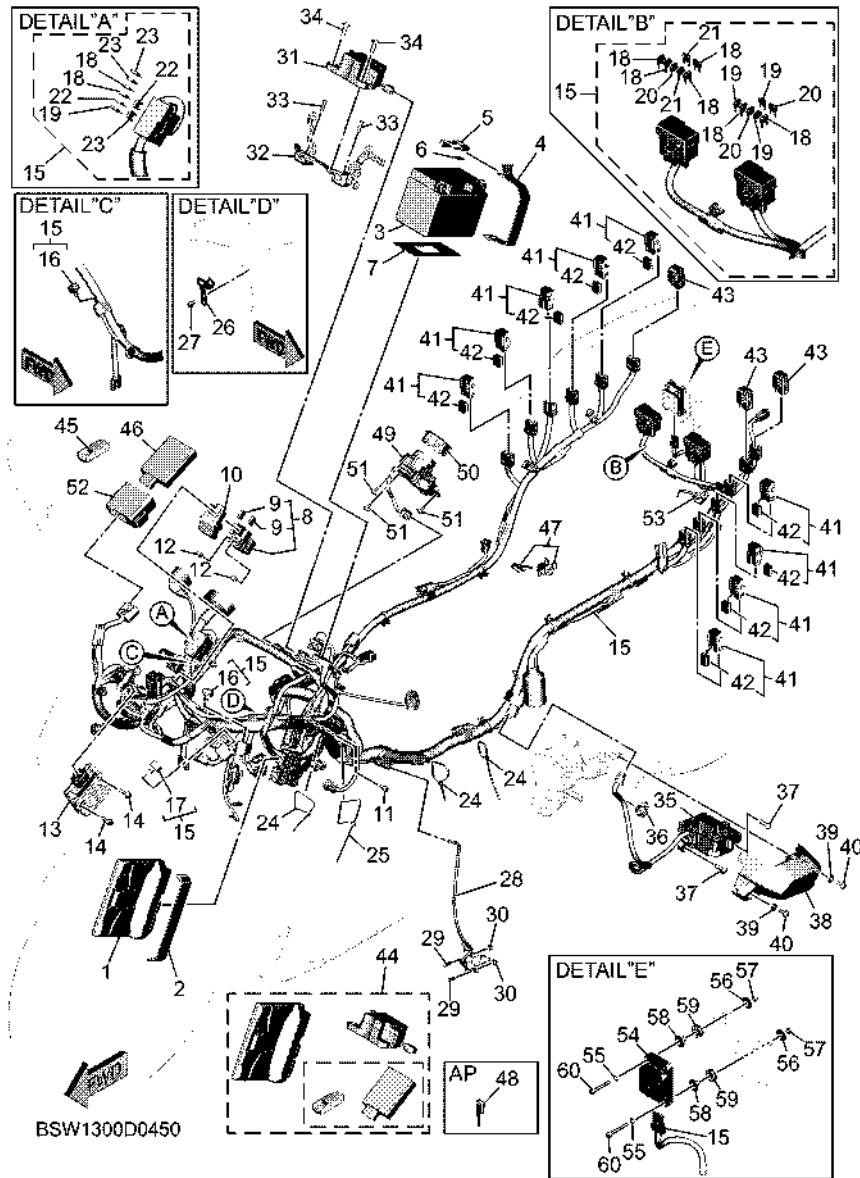

REF. NO.	PART NO.	DESCRIPTION	BYF2	REMARKS
1	BSW-8591A-20	ENGINE CONTROL UNIT ASSY	1	
2	137-82131-01	BAND, BATTERY	1	
3	23P-82100-02	BATTERY ASSY (GS YUASA YTZ12S)	1	
4	26H-82131-00	BAND, BATTERY	1	
5	BBW-82128-00	BRACKET, BATTERY	1	
6	BBW-21639-00	DAMPER 2	1	
7	BC3-82121-00	PAD, BATTERY	1	
8	BC3-81940-00	STARTER RELAY ASSY	1	
9	5EA-82151-00	.FUSE (40A-BL)	2	
10	5SL-82119-10	COVER, LEAD WIRE	1	
11	91380-06012	BOLT	1	
12	90105-06230	BOLT, FLANGE	2	
13	BBW-81960-01	RECTIFIER & REGULATOR ASSY	1	
14	95D32-06020	BOLT, FLANGE DEEP RECESS	2	
15	BSW-82590-00	WIRE HARNESS ASSY	1	
16	4WA-81980-00	.DIODE ASSY	2	
17	3WP-81980-00	.DIODE ASSY	1	
18	5JJ-82151-00	.FUSE (7.5A-BL)	8	
19	5JJ-82151-10	.FUSE (15A-BL)	4	
20	5JJ-82151-30	.FUSE (10A-BL)	3	
21	5JJ-82151-20	.FUSE (20A-BL)	2	
22	5JJ-82151-60	.FUSE (30A-BL)	2	
23	5JJ-82151-80	.FUSE (2A-BL)	3	
24	1UA-82591-00	BAND	3	
25	3MA-82591-00	BAND	1	
26	B7M-1244F-00	BRACKET 2	1	
27	95E32-06012	BOLT, FLANGE DEEP RECESS	1	

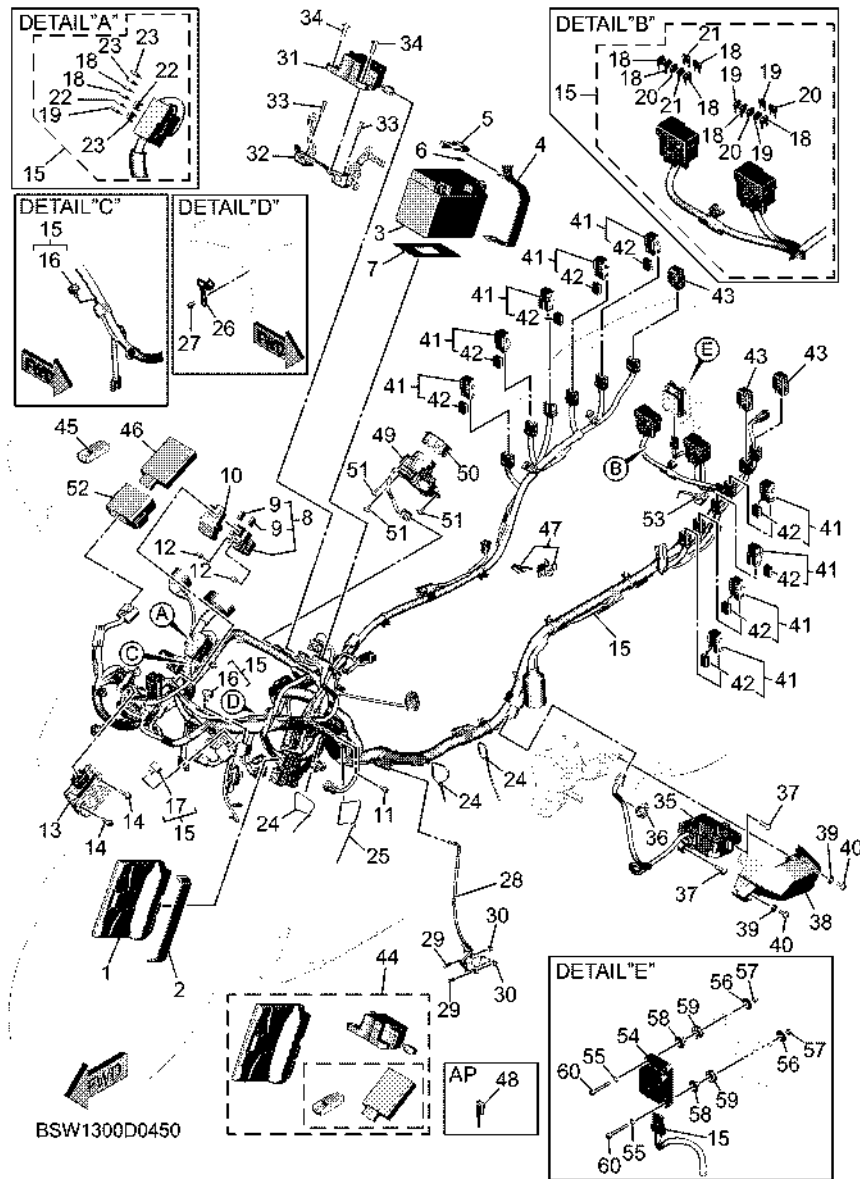

FIG. 45 ELECTRICAL 1

REF. NO.	PART NO.	DESCRIPTION	BYF2	REMARKS
28	BC3-82566-01	SWITCH, SIDE STAND	1	
29	92012-05020	BOLT, BUTTON HEAD	2	
30	95602-05200	NUT, SELF-LOCKING	2	
31	BBW-23480-01	STEERING LOCK ASSY	1	
32	BBW-2137F-00	STAY 1	1	
33	90109-06282	BOLT	2	
34	90109-08196	BOLT	2	
35	BC3-27180-01	LOCK ASSY	1	
36	90464-18246	CLAMP	1	
37	90109-08196	BOLT	2	
38	BC3-8252U-00	COVER	1	
39	90387-06130	COLLAR	2	
40	90111-06059	BOLT, HEXAGON SOCKET BUTTON	2	
41	1ST-81950-00	RELAY ASSY (1ST-00)	9	
42	5JJ-81952-00	.HOLDER, RELAY	1	
43	5JJ-81950-11	RELAY ASSY (G8HN-1C4T-DJ-Y51)	3	
44	BSW-W862A-51	REMOTE CONTROL UNIT KIT	1	
45	BMM-86261-00	XMTR. COMP.	1	
46	BSW-86265-00	RECEIVER COMPLETE	1	
47	2DF-82021-00	KEY SET	1	
48	2DF-82511-09	BLANK KEY	1	AP
49	BBW-8259E-00	SWITCH ASSY	1	
50	BBW-2845W-00	CAP,1	1	
51	90111-05058	BOLT, HEXAGON SOCKET BUTTON	3	
52	2PW-85546-00	BAND	1	
53	90464-25010	CLAMP	1	
54	BSW-8593A-00	INERTIAL MEASURE, UNIT ASSY	1	

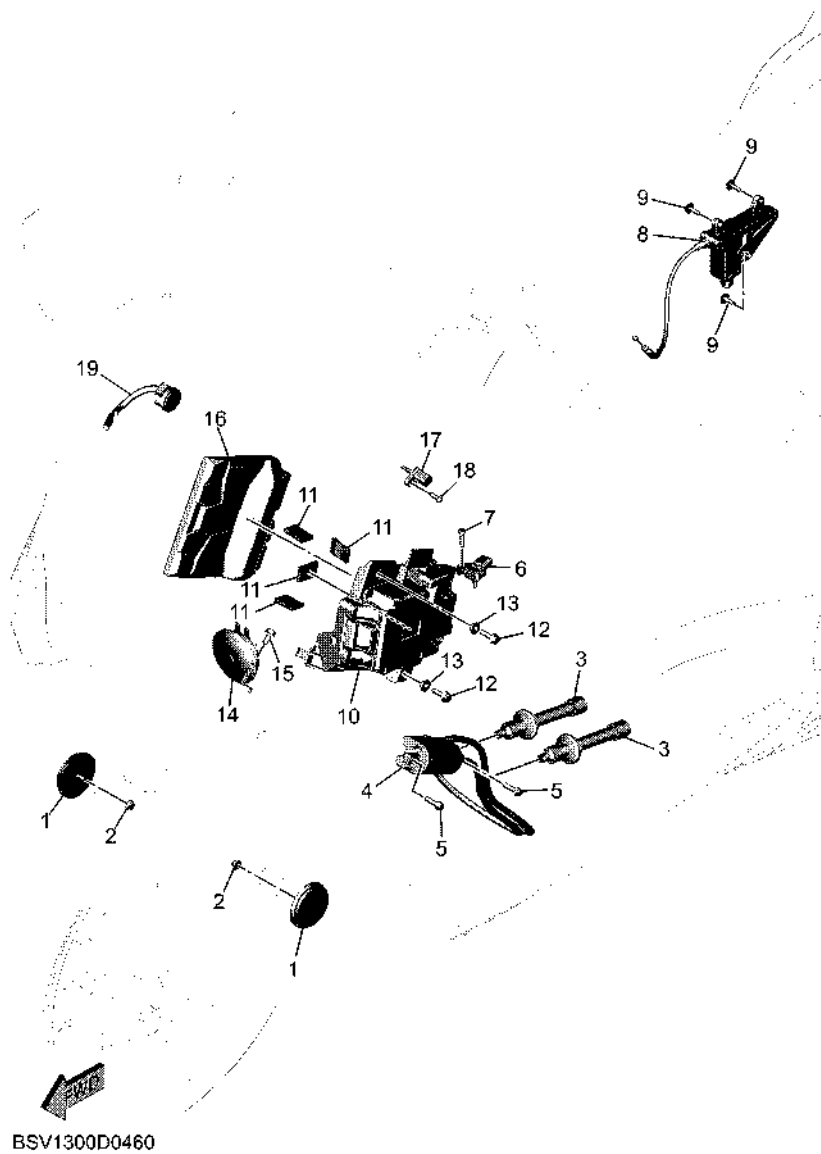

FIG. 46 ELECTRICAL 2

REF. NO.	PART NO.	DESCRIPTION	BYF2				REMARKS
1	59C-85131-00	REFLECTOR, REAR 1	2				
2	95702-05500	NUT, FLANGE	2				
3	B7M-82370-00	PLUG CAP ASSY	2				
4	BBW-82310-00	IGNITION COIL ASSY	1				
5	95E32-06020	BOLT, FLANGE DEEP RECESS	2				
6	1WS-82380-00	SENSOR, PRESSURE	1				
7	91312-05020	BOLT, HEXAGON SOCKET HEAD	1				
8	BBW-8A310-00	MOTOR UNIT	1				
9	90149-05299	SCREW	3				
10	BSW-8252U-00	COVER	1				
11	18A-21778-00	DAMPER, LOCATING 1	4				
12	95827-06020	BOLT, FLANGE	2				
13	90387-06107	COLLAR	2				
14	BC3-83371-11	HORN	1				
15	95D32-06012	BOLT, FLANGE DEEP RECESS	1				
16	BSW-83210-00	COMMUNICATION CONTROL UNIT	1				
17	5YU-85886-00	SENSOR, AIR TEMPERATURE	1				
18	97702-50516	SCREW, TAPPING	1				
19	BSW-83383-00	BUZZER	1				

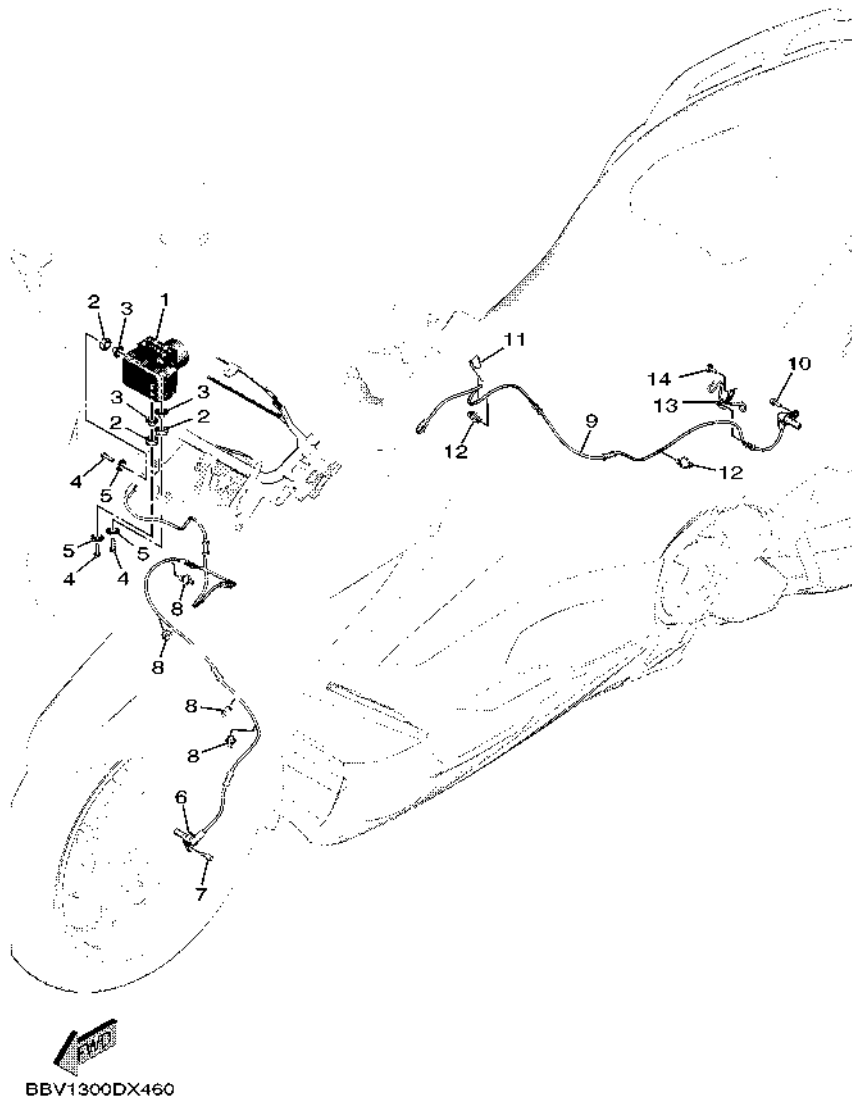

FIG. 47 ELECTRICAL 3

REF. NO.	PART NO.	DESCRIPTION	BYF2				REMARKS
1	BSW-85930-07	HYDRAULIC UNIT ASSY	1				
2	90480-15018	GROMMET	3				
3	90387-06150	COLLAR	3				
4	90105-06771	BOLT, FLANGE	3				
5	90201-06036	WASHER, PLATE	3				
6	BBW-85970-00	WHEEL SENSOR ASSY, FRONT	1				
7	95E32-06014	BOLT, FLANGE DEEP RECESS	1				
8	90464-12013	CLAMP	4				
9	BBW-85980-00	WHEEL SENSOR ASSY, REAR	1				
10	95E32-06014	BOLT, FLANGE DEEP RECESS	1				
11	90465-10098	CLAMP	1				
12	90464-14003	CLAMP	2				
13	BBW-8431U-00	HOLDER	1				
14	95D32-06012	BOLT, FLANGE DEEP RECESS	1				

NUMERICAL INDEX

PART NO.	REF. NO.	PART NO.	REF. NO.	PART NO.	REF. NO.	PART NO.	REF. NO.	PART NO.	REF. NO.	PART NO.	REF. NO.
B7M-11101-09	3 - 1	1HX-12168-80	5 - 8	BBW-12551-00	8 - 27	B7M-14452-00	10 - 3	15B-15481-00	13 - 7	B7M-17641-10	18 - 6
5NL-11133-10	3 - 2	1HX-12168-A0	5 - 8	BC3-12589-00	8 - 26	B7M-14465-00	27 - 43	2PW-15481-01	14 - 18	4WV-17644-00	18 - 21
B7M-11166-00	10 - 11	1HX-12168-F0	5 - 8	5GJ-12591-00	8 - 20	BSW-14469-00	10 - 6		15 - 20	59C-17649-01	18 - 8
B7M-11181-00	3 - 16	1HX-12168-H1	5 - 8	5SL-12671-00	8 - 10	BSW-1446C-00	10 - 7		15 - 27	B7M-17651-00	24 - 17
B7M-11190-01	3 - 17	1HX-12168-K1	5 - 8	2S3-12675-00	8 - 9	8HG-14534-00	11 - 8		15 - 31	59C-17653-01	2 - 3
B7M-11193-00	3 - 18	1HX-12168-M1	5 - 8	BBW-12858-00	9 - 19	4BR-14613-00	12 - 24	5GJ-15486-00	14 - 17		18 - 5
214-11198-01	13 - 8	1HX-12168-R1	5 - 8	3LD-13113-00	9 - 14	BC3-14629-00	12 - 10	B5Y-1548B-00	37 - 48	59C-17660-00	18 - 14
B7M-11310-09	3 - 20	1HX-12168-U1	5 - 8	5GJ-13161-00	9 - 3	B7M-14648-00	12 - 22	4B5-15492-00	15 - 18	4CW-17664-00	18 - 18
59C-11312-00	4 - 18	1HX-12168-W1	5 - 8	59C-13300-01	9 - 1	B7M-1465T-10	12 - 2	BC3-15499-00	14 - 21	59C-17670-00	18 - 15
59C-11351-01	3 - 21	1HX-12168-Y1	5 - 8	BBW-13405-00	9 - 8	BSW-14703-00	12 - 1		15 - 28	B7M-17681-00	18 - 24
B7M-11400-01	4 - 1	1HX-12169-11	5 - 8	5GJ-13410-00	9 - 10	BC3-14718-00	12 - 12	B7M-15512-00	16 - 1	5GJ-17690-00	18 - 20
BBW-11416-01	4 - 10	1HX-12169-31	5 - 8	22F-13411-01	9 - 13	BSW-14738-00	12 - 31	BBW-15517-00	16 - 4	B7M-21110-00	20 - 1
BBW-11416-11	4 - 10	1HX-12169-50	5 - 8	5GH-13440-90	1 - 2	B7M-1475P-00	12 - 32	36Y-15521-01	16 - 2	BBW-2113B-00	20 - 5
BBW-11416-21	4 - 10	1HX-12169-70	5 - 8		9 - 20	B7M-1476P-00	12 - 33	1WS-15590-00	16 - 3	BBW-21158-00	20 - 14
BBW-11416-31	4 - 10	1HX-12169-90	5 - 8	BBW-13455-00	13 - 12	B7M-14799-00	12 - 7	59C-15768-00	15 - 15	BSW-2116M-00	20 - 38
BBW-11416-41	4 - 10	1HX-12169-E0	5 - 8	B7M-13470-00	9 - 17	B7M-15100-08	13 - 1	BC3-15789-00	14 - 22	BC3-2117F-01	20 - 40
BBW-11416-A1	4 - 10	1HX-12169-G0	5 - 8	1XD-13475-00	9 - 18	5GJ-15113-01	15 - 8		15 - 30	BBW-2117K-00	29 - 27
5GJ-11455-10	4 - 16	1HX-12169-J0	5 - 8	5GJ-13475-00	9 - 6	BBW-15189-00	13 - 10	B7M-16110-00	17 - 1	BC3-2117M-01	20 - 41
BBW-11478-00	4 - 22	1HX-12169-L0	5 - 8	4G0-13490-01	9 - 21	36Y-15189-01	14 - 9	59C-16151-00	19 - 2	BBW-21183-00	20 - 16
B7M-11603-01	4 - 12	1HX-12169-N0	5 - 8	B7M-13542-00	11 - 14	15B-15191-01	15 - 6	BSW-16173-00	17 - 14	BBW-21185-01	20 - 10
B7M-11631-00	4 - 11	1HX-12169-T0	5 - 8	8FP-13556-00	11 - 2	BC3-15316-00	14 - 19	BSW-16321-00	17 - 11	BBW-21195-00	20 - 9
B7M-11633-00	4 - 13	B7M-12170-10	6 - 1	5RB-13569-00	44 - 8	59C-15326-11	15 - 25	B7M-16324-00	17 - 13	BC3-21236-00	20 - 2
BC3-11642-01-A0	4 - 15	B7M-12180-10	6 - 2	8GL-13571-00	11 - 7	BC3-15335-00	14 - 20	B7M-16325-00	17 - 12	5VX-21279-10	20 - 4
B7M-11650-00	4 - 2	B7M-12210-01	6 - 4	8HG-13573-00	11 - 6	2H7-15361-00	14 - 2	5GJ-16334-00	17 - 16	BSW-21345-00	27 - 20
5VU-11654-00	4 - 3	15B-12213-00	6 - 5	BBW-13588-00	4 - 21	5GJ-15363-10	14 - 14	B7M-16371-00	17 - 5	21V-21376-00	28 - 25
4X7-11654-01	4 - 7	59C-12251-00	6 - 7	B7M-13635-00	11 - 17	4XM-15383-00	18 - 11	B7M-16511-00	17 - 7	BBW-2137F-00	45 - 32
BBW-11656-00	4 - 5	B7M-12252-00	6 - 8	B7M-13750-04	11 - 1	5GJ-15383-00	18 - 29	5GJ-16520-00	17 - 9	BBW-21399-00	20 - 23
	4 - 9	BBW-12405-00	8 - 8	BBW-13758-00	27 - 46	BBW-15407-00	1 - 4	5GJ-16529-00	17 - 18	BV1-2141A-00	20 - 43
	4 - 5	1WS-12410-01	8 - 2	1WS-13761-00	11 - 3		15 - 1	5GJ-16533-00	17 - 10	BBW-2141E-00	20 - 45
BBW-11656-10	4 - 9	B7M-12413-00	8 - 3	BBW-13907-00	27 - 14	59C-15408-00	1 - 5	5GJ-16537-00	17 - 17	BV1-2142K-00	20 - 17
	4 - 5	59C-12420-10	7 - 1	B7M-13938-00	11 - 5		15 - 23	5GJ-16537-10	17 - 17	BC3-2144H-00	20 - 47
	4 - 9	5VU-12421-00	7 - 2	BBW-13971-00	27 - 41	BBW-15411-00	14 - 1	5GJ-16537-20	17 - 17	BC3-2145H-00	20 - 49
BBW-11656-30	4 - 5	5GJ-12422-02	7 - 7	2C0-14105-00	11 - 11	59C-15414-00	14 - 3	5GJ-16537-30	17 - 17	BC3-21481-10	20 - 6
	4 - 9	59C-12437-00	7 - 13	8A7-14139-00	11 - 13	BC3-15415-01	14 - 16	5GJ-16540-00	17 - 8	BBW-21511-00-P8	21 - 1
59C-11660-10	4 - 6	5VK-12438-00	7 - 5	5PS-14147-00	11 - 4	BBW-15417-00	14 - 4	5GJ-16550-00	17 - 15	BBW-21511-00-P9	21 - 1
B7M-12111-00	5 - 1	1WG-12439-00	7 - 8	895-14169-00	11 - 12	59C-15421-10	15 - 10	BBW-17111-00	19 - 3	BSW-21521-00	39 - 33
59C-12113-00	5 - 4	B7M-1243A-00	8 - 22	8CC-14216-10	11 - 10	BC3-15423-01	15 - 21	BBW-17211-00	19 - 7	4B5-2153E-01	21 - 14
3TJ-12117-00	5 - 5	B7M-1243E-00	8 - 23	B7M-14409-00	10 - 18	5GJ-1542A-00	15 - 19	59C-17411-10	19 - 1	3WF-2153E-41	21 - 14
1HX-12118-00	5 - 6	B7M-1244F-00	45 - 26	B7M-14411-01	10 - 1	BC3-1542B-00	15 - 26	B7M-17421-00	19 - 5	BBW-21556-00	21 - 3
4TV-12119-00	5 - 7	20S-12450-00	7 - 6	B7M-14412-01	10 - 2	59C-15431-00	15 - 7	15B-17524-00	24 - 1	BSW-21557-00	38 - 4
59C-12121-01	5 - 2	BBW-12461-00	8 - 6	BSW-1441A-00	10 - 5	BC3-1543A-01	15 - 29	5GJ-17554-00	24 - 6	BSW-21561-00	39 - 34
8GC-12126-00	5 - 3	5SL-12462-01	8 - 19	B7M-14435-00	11 - 15	B7M-15451-00	14 - 11	B7M-17601-09	18 - 1	26P-21568-11	38 - 2
B7M-12153-09	5 - 9	BC3-12476-00	8 - 16	BC3-14437-01	10 - 8	5GJ-15453-01	14 - 6	59C-17611-00	18 - 7	BBW-2161G-00	22 - 49
B7M-12153-10	5 - 9	BBW-12477-00	8 - 17	BC3-1443A-01	10 - 9	59C-15461-01	1 - 7	BC3-17623-00	18 - 4	BBW-21629-00	22 - 39
1HX-12168-00	5 - 8	5VU-12478-00	8 - 7	5XT-1443E-00	10 - 13		2 - 5	5VU-17632-10	2 - 2	BBW-21639-00	45 - 6
1HX-12168-20	5 - 8	B7M-12481-00	7 - 14	B7M-14451-01	1 - 3		15 - 11		18 - 3	BBW-2164F-00	22 - 46
1HX-12168-40	5 - 8	B7M-12482-00	7 - 15		10 - 10	BBW-15473-00	15 - 3	B7M-17641-10	1 - 6	BBW-2164G-00	22 - 47
1HX-12168-60	5 - 8	B7M-12483-00	8 - 5	48U-14452-00	15 - 24	5GJ-15474-00	15 - 5		2 - 4	BC3-21668-01	29 - 29

NUMERICAL INDEX

PART NO.	REF. NO.	PART NO.	REF. NO.	PART NO.	REF. NO.	PART NO.	REF. NO.	PART NO.	REF. NO.	PART NO.	REF. NO.
BBW-21669-00	43 - 2	BSW-22863-00	39 - 23	BSW-2334H-00	25 - 10	BBW-2474A-00-P8	29 - 11	59C-25803-00	33 - 5	5VS-2589H-00	35 - 32
BC3-21682-00	24 - 34	BSW-22865-00-P2	39 - 38	3LC-23357-00	26 - 13	4B5-2474E-00	28 - 4	3GM-25803-10	31 - 5	59C-25914-00	33 - 6
BBW-21711-00-P8	22 - 7	BSW-22865-00-P5	39 - 38		26 - 31	BBW-2474W-00-P7	29 - 16		31 - 16	59C-25914-50	33 - 18
BBW-21711-00-PA	22 - 7	BC3-22882-00	24 - 66	4XV-23415-01	2 - 18	BBW-2474W-00-P8	29 - 16	3MA-25803-10	31 - 7	1UY-25917-51	33 - 20
BBW-2171A-00-P8	22 - 25	BBW-23102-01	26 - 19		25 - 5	BSW-24752-00	28 - 10		31 - 18	13S-25919-00	31 - 9
BBW-2171A-00-P9	22 - 25	BBW-23103-01	26 - 1	4XV-23418-00	25 - 2	BSW-24764-00	28 - 14	4B5-25805-00	1 - 8		31 - 20
BBW-2171E-00	22 - 1	BC3-23110-01	26 - 2	BBW-23442-00	25 - 9	BBW-24765-00	23 - 1		31 - 8	5JW-25919-00	33 - 9
BBW-2171L-00-P7	37 - 38	2PW-23111-00	26 - 16	3FV-23462-00	2 - 16	BBW-24769-01	28 - 19		31 - 19	2PW-25921-50	33 - 24
BBW-2171L-00-P8	37 - 38		26 - 34		26 - 40	4B5-2476U-00	29 - 13	59C-25805-50	33 - 15	4SV-25924-00	31 - 10
BBW-2171M-00-P7	37 - 42	5VY-23118-01	26 - 15	BBW-23480-01	45 - 31		29 - 18	59C-25806-00	1 - 9		31 - 21
BBW-2171M-00-P8	37 - 42		26 - 33	BC3-23857-00	25 - 18	BBW-24780-00	29 - 21		33 - 8	3GM-25925-00	31 - 11
BBW-21721-00-P8	22 - 15	BC3-23120-01	26 - 20	BBW-24110-00	27 - 1	BBW-24785-00	42 - 3	BC3-25807-00	35 - 2		31 - 22
BBW-21721-00-PA	22 - 15	5PB-23123-00	26 - 41	BBW-24129-00-P2	23 - 5	BBW-2478G-01	28 - 22	BC3-25807-10	35 - 28	1UY-25926-51	33 - 21
BBW-2172G-01	22 - 13	1RC-23125-00	2 - 10	BBW-24129-00-P4	23 - 5	BBW-2479D-00	29 - 24	BC3-2580A-00	35 - 1	4TT-25937-00	33 - 7
BBW-2172H-01	22 - 22		26 - 7	BBW-24139-00-P2	23 - 7	3LD-24877-A1	29 - 31	BC3-2580A-10	35 - 27	1UY-25937-51	33 - 23
BBW-21731-00-P0	22 - 28		26 - 25	BBW-24139-00-P4	23 - 7	4BR-24877-A1	38 - 3	2PW-2580T-20	31 - 3	1UY-25938-51	33 - 22
BBW-21731-00-P2	22 - 28	BC3-23126-00	26 - 9	1RC-2413B-02	39 - 8	BBW-24885-00	29 - 23	2PW-2580U-20	31 - 14	5GM-25975-00	33 - 12
BBW-2173B-30	22 - 54		26 - 27		39 - 16	5EA-25117-00	30 - 2	59C-2580W-01	33 - 3	2PW-259A0-00	33 - 13
	22 - 55	B7M-23141-00	26 - 14	BBW-2414A-00	27 - 22	BSW-25168-01	30 - 1	BBW-2581T-00	31 - 1	59C-259A3-00	33 - 16
BBW-2173M-01	29 - 3		26 - 32	BBW-2414H-00	27 - 8	BSW-25170-00	30 - 10	1J3-25824-00	31 - 12	59C-259A4-00	33 - 17
BBW-21741-00-P0	22 - 33	4EB-23144-00	2 - 7	BBW-2414J-00	27 - 9		32 - 12		31 - 23	BBW-26031-00	38 - 40
BBW-21741-00-P2	22 - 33		26 - 3	BBW-2414K-00	27 - 10	1XC-2517G-00	32 - 7	5GM-25824-00	33 - 10	BBW-26111-00	34 - 1
4JP-21753-00	27 - 23		26 - 21	BC3-24170-00	27 - 30	2DR-2517G-00	30 - 5	1D7-25825-00	33 - 11	BBW-2612E-00	35 - 24
BBW-2175N-00	22 - 27	4EB-23145-01	2 - 9	22W-24181-00	12 - 17	BC3-25181-00	30 - 15	59C-25825-00	33 - 25	BBW-2612K-00	21 - 13
18A-21778-00	46 - 11		26 - 5	BC3-24183-00	27 - 29	5PW-25188-00	30 - 16	306-25825-01	31 - 13	4B5-26131-00	34 - 17
3D8-2177M-00	27 - 12		26 - 23	BC3-24184-00	27 - 27	B5Y-25188-00	30 - 12		31 - 24	BBW-26143-00	34 - 8
1AA-21815-00	23 - 13	36Y-23146-10	26 - 6	31A-24188-01	27 - 13		32 - 14	59C-2582W-00	33 - 1	BBW-26144-00	34 - 5
BBW-21816-00	23 - 15		26 - 24	BBW-2419A-00	27 - 40	BSW-251H4-00	30 - 11	59C-25838-00	33 - 19	BBW-26145-00	34 - 10
BC3-21817-00	23 - 16	39P-23147-00	2 - 13	BBW-2419F-00	27 - 28		32 - 13	BBW-2584B-01	35 - 39	BBW-26146-00	34 - 6
BBW-21871-00	23 - 9		26 - 17	BBW-24313-00	27 - 25	59C-25317-01	32 - 4	BBW-2584C-00	35 - 40	BMH-2622K-00	44 - 5
1AA-21874-00	23 - 14		26 - 35	BBW-24316-00	27 - 32	59C-25333-01	33 - 26	BBW-2584D-00	35 - 25	5EB-26246-00	34 - 4
BC3-2210M-00	24 - 5	26H-23156-00	2 - 8	BBW-24317-00	27 - 42	BSW-25338-01	32 - 1	4B5-25852-00	35 - 3	BBW-26279-00	34 - 15
BC3-2210N-01	24 - 11		26 - 4	BC3-24318-00	27 - 24	BC3-25376-00	32 - 22		35 - 29	BSW-2628N-00	39 - 55
15B-22141-00	24 - 24		26 - 22	BBW-24339-00	27 - 6	2PW-25377-10	32 - 23	4B5-25854-00	35 - 5	BSW-2628R-00	39 - 58
1J7-22143-00	24 - 26	509-23158-L0	2 - 12	1S4-24486-00	27 - 17	2PW-2537A-00	32 - 21		35 - 31	5VS-26332-00	35 - 10
59C-2214F-00	24 - 19		26 - 11	BC3-24491-00	27 - 16	BC3-25381-00	32 - 24	4B5-25855-00	35 - 4		35 - 38
BC3-2217A-00	24 - 52		26 - 29	BBW-24610-04	27 - 2	5VY-25388-00	24 - 38		35 - 30	BBW-26396-00	44 - 7
BC3-2217M-00	24 - 51	BBW-23170-00	26 - 10	BSW-24718-00	28 - 7	5VY-25389-01	24 - 39	5VS-25867-00	35 - 11	B7M-27111-00	36 - 15
59C-2219X-00	24 - 18	B7M-23170-10	26 - 28	BBW-2471P-00	29 - 9	23P-25398-00	30 - 14	BBW-25873-00	35 - 15	36C-27114-00	36 - 21
BBW-22210-00	24 - 67	4FM-23171-40	2 - 11	BSW-24726-00	28 - 3		32 - 16	BBW-25874-01	35 - 14	BC3-27114-00	36 - 32
BC3-22311-01	24 - 40		26 - 8	BBW-24730-20	28 - 1	BC3-25470-00	32 - 17	BBW-25875-00	35 - 23	BC3-27151-00	36 - 20
BC3-22312-01	24 - 43		26 - 26	BBW-24730-40	28 - 1	BC3-25727-00	44 - 10	BBW-25876-00	35 - 26	B7M-27152-00	36 - 24
BC3-22381-01	24 - 46	BBW-2317E-00	26 - 42	BBW-24731-20	28 - 2	4SV-25802-00	31 - 6	BC3-2587A-00	24 - 36	BC3-27180-01	45 - 35
BC3-22465-00	24 - 14	BBW-2317F-00	26 - 44	BBW-24731-40	28 - 2		31 - 17	BBW-25886-00	35 - 45	59C-27311-00	36 - 29
BC3-2247A-00	36 - 17	278-23181-50	26 - 12	BBW-2473R-00	29 - 1	59C-25802-00	33 - 4	BBW-25887-00	35 - 16	BC3-27321-00	36 - 28
BC3-2248B-00	24 - 53		26 - 30	BSW-24742-00	28 - 11	4SV-25802-10	31 - 4	5VS-2589F-00	35 - 7	BBW-27413-00	37 - 33
BC3-2248B-10	24 - 65	BC3-23340-00	26 - 37	BBW-24747-00	29 - 8		31 - 15		35 - 33	1HX-27415-00	39 - 5
BC3-2248C-00	24 - 54	BBW-2334G-00	25 - 16	BBW-2474A-00-P7	29 - 11	59C-25802-50	33 - 14	5VS-2589H-00	35 - 6	BBW-27423-00	37 - 35

NUMERICAL INDEX

PART NO.	REF. NO.	PART NO.	REF. NO.	PART NO.	REF. NO.	PART NO.	REF. NO.	PART NO.	REF. NO.	PART NO.	REF. NO.
B7M-27424-00	12 - 21	BC3-46241-01	24 - 50	BSW-82590-00	45 - 15	B74-H4770-00	29 - 2	90109-08196	45 - 37	90149-06082	14 - 5
36Y-27424-01	12 - 18	BBW-81410-02	40 - 1	1UA-82591-00	27 - 26	BSW-H592A-00	12 - 23	90109-083G4	31 - 2		40 - 4
B7M-27431-00	36 - 1	B7M-81450-00	40 - 2		45 - 24	BMP-W000B-00	2 - 14	90109-10027	24 - 55	90149-06093	40 - 3
4B5-27437-00	36 - 7	BBW-81815-00	16 - 14	3MA-82591-00	45 - 25		25 - 20	90109-10067	36 - 18	90149-06104	22 - 30
	36 - 14	4B5-81826-00	16 - 9	BBW-8259E-00	45 - 49	BBV-W000V-00	2 - 1	90110-05081	27 - 4		22 - 31
B7M-27441-00	36 - 8	4XV-8182A-00	16 - 13	BSW-82917-00	35 - 36		18 - 34	90110-05082	27 - 3		22 - 35
59C-27463-01	37 - 46		16 - 16	BBW-8291R-00	44 - 12	BBV-W003B-00	2 - 6	90110-06021	3 - 13		22 - 36
BBW-27481-00	37 - 1	4B5-81840-00	16 - 8	BSW-82960-00	34 - 3		26 - 47	90110-06036	18 - 30	90149-08002	20 - 3
BBW-27483-00	37 - 32	4B5-81844-00	16 - 10	BSW-82963-00	34 - 2	BC3-W2341-00	25 - 8	90110-06134	12 - 11	90149-08009	33 - 2
BBW-27484-00	37 - 34	1FK-81847-00	16 - 11	BSW-83210-00	46 - 16	BSW-W8276-01	30 - 8	90110-06163	24 - 20	90149-08030	16 - 6
BBW-27488-00	37 - 16	3TB-81847-00	16 - 12	BBW-83306-00	39 - 42		32 - 10	90110-06168	9 - 5	90151-06023	18 - 12
BBW-27493-00	37 - 36	4B5-81871-00	16 - 15	BC3-83371-11	46 - 14	BSW-W8598-00	30 - 13		9 - 12	90159-06021	38 - 12
BBW-27494-00	37 - 37	BC3-81890-00	16 - 7	BSW-83383-00	46 - 19		32 - 15	90110-06335	27 - 21	90159-06022	38 - 26
BBW-27823-00	37 - 2	BC3-81940-00	45 - 8	BSW-83500-00	41 - 1	BSW-W862A-51	45 - 44	90110-06379	3 - 14	90160-05013	10 - 4
	37 - 17	1ST-81950-00	45 - 41	4XV-81950-00	20 - 24	90101-08013	24 - 9	90110-06437	39 - 30	90164-05001	20 - 25
BC3-27883-00	32 - 18	5JJ-81950-11	45 - 43	5PS-83513-00	42 - 8		24 - 12	90110-08132	25 - 15	90167-05079	23 - 6
BSW-27982-00	34 - 20	5JJ-81952-00	45 - 42	B7N-83522-00	28 - 12	90101-10046	36 - 26	90111-05002	34 - 11		23 - 8
BBW-28100-10	28 - 24	BBW-81960-01	45 - 13		45 - 58	90101-12060	24 - 70		39 - 37		37 - 13
1RC-28135-00	28 - 26	3WP-81980-00	45 - 17	BSW-83559-00	39 - 35	90105-06027	3 - 3	90111-05021	37 - 6		37 - 30
B5Y-2815P-10	29 - 30	4WA-81980-00	45 - 16	4P9-83591-00	3 - 23	90105-06127	20 - 48		37 - 22		38 - 7
2S3-2817K-11	38 - 1	2DF-82021-00	45 - 47	2PW-83912-00	35 - 35		20 - 50		37 - 41		38 - 41
BBW-2830R-00	38 - 20	23P-82100-02	45 - 3	2PW-83922-00	35 - 9	90105-06181	24 - 37		37 - 45	90169-05001	38 - 18
BBW-28311-00	38 - 11	BBW-82114-00	38 - 30	5VU-83930-00	44 - 9	90105-06230	45 - 12	90111-05045	21 - 4	90170-16326	17 - 20
BBW-28312-00-P4	38 - 19	BSW-82114-00	30 - 9	BBW-83959-00	44 - 6	90105-06771	47 - 4	90111-05058	45 - 51	90170-18221	18 - 23
BBW-28312-00-P5	38 - 19		32 - 11	BSW-83980-00	35 - 12	90105-08129	20 - 30	90111-05065	39 - 51	90170-28419	25 - 7
BBW-28313-00	38 - 17	5SL-82119-10	45 - 10	BSW-84300-00	42 - 1	90105-08150	29 - 14	90111-06059	45 - 40	90170-36279	18 - 22
B7M-28331-00	39 - 31	BC3-82121-00	45 - 7	BBW-8431U-00	47 - 13		29 - 19	90111-06064	32 - 19	90170-48003	17 - 6
BBW-2833C-00	39 - 48	BBW-82128-00	45 - 5	BSW-84710-00	43 - 1	90105-08182	33 - 29	90111-06089	22 - 50	90176-06017	15 - 16
BBW-2833D-00	39 - 49	BSW-8212B-00	20 - 27	3Y6-85130-02	22 - 44	90105-08M35	20 - 44	90111-06116	24 - 45	90176-09001	3 - 12
BSW-28351-00-P2	39 - 7	BBW-8212C-00	20 - 32	59C-85131-00	46 - 1		20 - 46	90111-06140	21 - 8	90176-10075	12 - 28
BSW-28351-00-P6	39 - 7	26H-82131-00	45 - 4	2PW-85546-00	45 - 52	90105-10211	25 - 14	90111-06191	22 - 3	90179-05003	39 - 52
BSW-28356-00	20 - 21	137-82131-01	45 - 2	BBW-85752-00	27 - 15	90105-10220	24 - 63	90111-06202	12 - 34	90179-06018	33 - 28
BSW-2835U-00-P0	38 - 33	5EA-82151-00	45 - 9	B7M-85885-01	11 - 9	90105-10237	32 - 20	90111-10007	36 - 33	90179-07652	4 - 4
BSW-2835U-00-P1	38 - 33	5JJ-82151-00	45 - 18	5YU-85886-00	46 - 17	90105-10283	36 - 22	90111-10026	4 - 19	90179-08442	12 - 25
BSW-2835V-00-P0	38 - 36	5JJ-82151-10	45 - 19	BSW-8591A-20	45 - 1		36 - 25	90116-09584	3 - 8	90179-09379	4 - 8
BSW-2835V-00-P1	38 - 36	5JJ-82151-20	45 - 21	BC3-8592A-10	12 - 20	90105-10318	24 - 68	90119-06096	37 - 3	90179-09612	3 - 11
BBW-2835X-00	34 - 13	5JJ-82151-30	45 - 20	BSW-85930-07	47 - 1	90105-10440	31 - 25		37 - 10	90179-20013	18 - 13
BBW-28365-00	38 - 39	5JJ-82151-60	45 - 22	BSW-8593A-00	45 - 54	90105-12052	20 - 12		37 - 18	90179-30006	25 - 3
BSW-2836K-00	39 - 1	5JJ-82151-80	45 - 23	BBW-85970-00	47 - 6	90105-14002	30 - 19		37 - 27	90183-05042	22 - 2
BSW-2836L-00	39 - 27	BBW-821F1-00	38 - 27	BBW-85980-00	47 - 9	90109-05022	22 - 9	90119-06156	42 - 9		23 - 2
BSW-28377-00-P2	39 - 15	BBW-82310-00	46 - 4	BMM-86261-00	45 - 45		22 - 17	90119-06209	23 - 10		37 - 4
BSW-28377-00-P6	39 - 15	BBW-82361-00	44 - 1	BSW-86265-00	45 - 46		37 - 14	90119-06270	7 - 17		37 - 12
BBW-2837L-00	37 - 9	B7M-82370-00	46 - 3	BBW-8A310-00	46 - 8		37 - 31	90119-06312	7 - 12		37 - 19
BBW-2837M-00	37 - 26	1WS-82380-00	46 - 6	B7N-8A8D0-00	45 - 59	90109-06212	43 - 4	90119-06320	37 - 5		37 - 29
BBW-2837U-00	39 - 41	2DF-82511-09	45 - 48	B1X-F4421-00	27 - 39	90109-06264	38 - 6		37 - 21		38 - 14
BBW-283J3-00	38 - 23	BC3-8252U-00	45 - 38	BSW-F6280-00	39 - 54	90109-06282	45 - 33	90149-05030	30 - 6		38 - 34
BBW-2845W-00	45 - 50	BSW-8252U-00	46 - 10	BSW-F6290-00	39 - 57	90109-06295	6 - 9		32 - 8		38 - 37
59C-46153-00	24 - 23	BC3-82566-01	45 - 28	BBW-H4740-00	22 - 40	90109-08196	45 - 34	90149-05299	46 - 9		39 - 6

NUMERICAL INDEX

PART NO.	REF. NO.	PART NO.	REF. NO.	PART NO.	REF. NO.	PART NO.	REF. NO.	PART NO.	REF. NO.	PART NO.	REF. NO.
90183-05042	39 - 10	90201-10051	36 - 35	90387-06107	46 - 13	90460-15126	35 - 22	90468-16001	28 - 23	91702-06038	36 - 3
	39 - 18	90201-10071	12 - 30	90387-06130	45 - 39	90464-04005	37 - 39	90480-01558	27 - 19		36 - 10
	39 - 40	90201-10669	12 - 26	90387-06141	12 - 14		37 - 43	90480-01559	22 - 10	91702-08028	28 - 8
	42 - 5	90201-12034	24 - 71	90387-06150	47 - 3	90464-07018	22 - 12		22 - 18		28 - 17
	43 - 5	90201-13015	24 - 57	90387-06161	42 - 7		22 - 21		37 - 8	91808-16023	3 - 4
90183-05076	21 - 2	90201-22018	24 - 25	90387-06173	23 - 11		22 - 29		37 - 25	92012-05020	45 - 29
	23 - 4	90201-24017	17 - 19	90387-06200	21 - 6		22 - 34		39 - 13	92012-06010	25 - 19
	29 - 4	90201-244A9	17 - 3	90387-06270	22 - 32		38 - 35		39 - 21		27 - 31
	38 - 8	90201-25020	32 - 26		22 - 37		38 - 38	90480-10334	23 - 12	92012-06012	26 - 45
	38 - 13	90201-25290	16 - 5	90387-062U9	27 - 5		39 - 39	90480-11009	22 - 42		29 - 26
	39 - 12	90201-28017	25 - 6	90387-06317	12 - 4	90464-08126	20 - 52	90480-12581	12 - 3		29 - 28
	39 - 20	90202-05224	39 - 53	90387-06364	21 - 7	90464-09130	20 - 51		12 - 13		35 - 17
	39 - 32	90202-30235	25 - 4	90387-06372	22 - 48	90464-09M31	27 - 38	90480-13398	42 - 4	92012-06014	15 - 9
90183-05M02	37 - 40	90249-12004	33 - 27		24 - 41	90464-12001	39 - 44	90480-13567	25 - 17	92012-06050	9 - 2
	37 - 44	90269-06001	24 - 49		24 - 44	90464-12013	47 - 8	90480-14100	38 - 24	92012-08012	28 - 21
	39 - 26	90269-06008	20 - 39		24 - 47	90464-12M58	27 - 34	90480-15018	47 - 2	92012-08014	28 - 9
90183-06069	20 - 31		22 - 5	90387-064H8	36 - 6	90464-14003	47 - 12	90480-15363	8 - 15	92014-06016	12 - 8
	20 - 37		22 - 14		36 - 13	90464-14012	27 - 35	90480-16301	8 - 11		12 - 15
90183-060A6	22 - 6		22 - 20	90387-065L7	8 - 12	90464-14013	35 - 42	90501-104F9	9 - 16	92014-06025	12 - 5
	22 - 11		22 - 23	90387-07006	39 - 46	90464-16003	12 - 35	90501-15001	36 - 4	92014-06030	39 - 56
	22 - 19		22 - 26	90387-08128	29 - 12	90464-16006	34 - 14		36 - 11		39 - 59
	29 - 5		22 - 38		29 - 17		34 - 19	90501-620A1	18 - 19	92017-06012	26 - 43
	38 - 22		29 - 10	90387-10020	36 - 34	90464-16012	26 - 46	90506-23014	36 - 30	92902-04600	28 - 16
	39 - 9		38 - 9	90387-10046	12 - 19		35 - 41	90506-40007	36 - 16		45 - 55
	39 - 17		38 - 32	90387-10100	20 - 34	90464-16061	38 - 29	90520-02016	27 - 11	92902-06200	12 - 9
	42 - 2		39 - 2	90387-10114	20 - 29	90464-18246	44 - 4	90520-04016	15 - 22	93101-30001	4 - 25
90185-10012	36 - 37		39 - 14	90387-127W0	24 - 62		45 - 36	90520-10015	38 - 5	93101-35001	18 - 2
90185-10022	12 - 29		39 - 22	90387-17011	24 - 29	90464-20070	27 - 37	90520-10036	10 - 16	93102-12442	7 - 4
	36 - 23		39 - 25	90387-20018	17 - 4	90464-23001	8 - 28	90520-20018	37 - 20	93102-15004	18 - 32
	36 - 27		43 - 3	90387-22016	30 - 17	90464-25009	44 - 2	90520-20019	37 - 23	93102-25017	24 - 28
90185-10060	36 - 19	90269-06010	11 - 16	90387-22030	30 - 18	90464-25010	45 - 53	91312-04016	28 - 13	93102-25064	19 - 10
90185-24002	32 - 25	90269-06019	34 - 9	90387-26001	18 - 25	90464-28175	8 - 18	91312-05010	27 - 18	93102-30284	24 - 8
90201-04034	45 - 56	90269-06083	38 - 10	90401-10020	35 - 18	90464-30010	38 - 28	91312-05020	46 - 7	93102-35023	24 - 16
90201-05045	38 - 16	90269-07014	8 - 21		35 - 19	90465-10098	12 - 36	91312-06016	11 - 19	93102-42004	18 - 27
90201-06032	39 - 45		39 - 3		35 - 43		22 - 51	91312-06020	7 - 9	93102-44008	4 - 26
90201-06033	8 - 14	90269-07077	20 - 42	90401-10038	35 - 20		22 - 53	91312-06025	6 - 6	93102-55004	24 - 7
90201-06036	47 - 5	90269-08002	15 - 2	90413-06031	27 - 44		47 - 11	91312-06035	3 - 19	93104-41119	18 - 16
90201-06079	12 - 6	90269-08005	39 - 28	90430-08119	3 - 6	90467-09006	27 - 45	91312-08020	24 - 3	93106-28043	30 - 4
	12 - 16	90280-05048	4 - 23		13 - 13	90467-090A2	23 - 17	91312-08030	25 - 13	93106-40013	32 - 5
90201-080E2	28 - 20	90338-06018	23 - 3	90430-10004	3 - 24		27 - 36		26 - 38	93106-40027	32 - 6
90201-08103	29 - 7		39 - 36	90430-10005	35 - 21	90467-10008	23 - 18	91312-10060	20 - 7	93109-17071	24 - 61
90201-08122	29 - 15	90338-08174	20 - 22		35 - 44	90467-10038	8 - 25	91314-08040	26 - 18	93210-06422	9 - 4
	29 - 20	90338-10132	38 - 21	90445-217G3	36 - 31	90467-110A3	27 - 33		26 - 36	93210-09525	9 - 9
90201-087F0	20 - 36	90338-36004	22 - 24	90446-08002	44 - 3	90467-11106	10 - 14	91317-04030	45 - 60	93210-10096	9 - 22
90201-090P4	3 - 10	90387-05003	22 - 41	90450-32015	8 - 1	90467-15001	8 - 24	91380-06012	45 - 11	93210-14579	9 - 11
90201-10035	24 - 58	90387-05072	34 - 12	90450-46005	10 - 15		10 - 17	91402-20012	36 - 2	93210-16325	14 - 10
	36 - 36	90387-06065	8 - 13	90450-56009	11 - 18	90467-15054	10 - 12		36 - 9	93210-19123	14 - 15
90201-10043	25 - 11	90387-06107	21 - 5	90450-74001	15 - 4	90468-040A0	24 - 42	91402-25015	28 - 18	93210-21006	19 - 6

NUMERICAL INDEX

PART NO.	REF. NO.	PART NO.	REF. NO.	PART NO.	REF. NO.	PART NO.	REF. NO.	PART NO.	REF. NO.	PART NO.	REF. NO.
93210-21190	7 - 16	95602-05200	45 - 30	95D37-06016	20 - 33	99530-10114	14 - 7				
93210-22382	13 - 11	95602-06200	28 - 6		39 - 47						
93210-26001	18 - 26	95602-08200	28 - 5	95E32-06012	20 - 15	99530-14016	24 - 30				
93210-30611	18 - 9	95602-10100	25 - 12		34 - 16						
93210-33133	7 - 11	95602-10200	24 - 64		34 - 21						
93210-44545	18 - 17		24 - 69		35 - 46						
93210-48364	13 - 9	95602-12200	20 - 13		45 - 27						
93210-50553	24 - 2		24 - 72	95E32-06014	47 - 7						
93210-60426	38 - 25	95607-04100	45 - 57		47 - 10						
93306-00106	7 - 3	95607-05200	22 - 43	95E32-06020	8 - 4						
93306-00713	18 - 10		22 - 45		46 - 5						
93306-07208	30 - 3	95612-08618	3 - 7	95E32-06035	13 - 3						
93306-07809	32 - 3	95612-10100	24 - 56		14 - 8						
93306-205A8	19 - 9	95617-06100	35 - 8		14 - 13						
93306-205B5	32 - 2		35 - 34		15 - 17						
93306-20651	18 - 28	95702-05500	46 - 2	95E32-06050	13 - 4						
93306-20662	24 - 15	95702-06500	21 - 11	95E32-08012	3 - 5						
93306-30102	17 - 21		39 - 43	95E32-08025	15 - 14						
93306-30217	18 - 33	95812-06012	22 - 52	95E32-08040	15 - 13						
93306-30427	19 - 4	95812-06016	20 - 18	97602-04214	35 - 13						
93306-90602	4 - 24	95812-06025	42 - 6		35 - 37						
93315-31758	24 - 59	95812-06040	20 - 19	97702-50012	22 - 4						
93315-41774	24 - 60	95812-10045	20 - 26		22 - 8						
93317-32493	17 - 2	95812-12045	20 - 8		22 - 16						
93332-00010	24 - 27		20 - 11		37 - 7						
93332-00086	24 - 4	95827-06020	46 - 12		37 - 11						
93399-99932	2 - 17	95D32-06010	29 - 25		37 - 24						
	25 - 1	95D32-06012	24 - 35		37 - 28						
93399-99957	2 - 15		46 - 15		38 - 15						
	26 - 39		47 - 14		38 - 31						
93450-16068	4 - 17	95D32-06014	24 - 48		39 - 4						
93450-18157	4 - 14		34 - 18		39 - 11						
93501-04011	36 - 5		39 - 50		39 - 19						
	36 - 12	95D32-06016	29 - 22		39 - 24						
93505-08030	9 - 15	95D32-06020	20 - 20		39 - 29						
93608-60001	4 - 20		21 - 12	97702-50016	37 - 15						
93612-16254	3 - 9		45 - 14		37 - 47						
	3 - 22	95D32-06025	16 - 17	97702-50516	46 - 18						
94112-15020	30 - 7		27 - 7	98502-03008	28 - 15						
94116-15024	32 - 9	95D32-06030	21 - 10	98507-05010	34 - 7						
94580-25058	9 - 7	95D32-06035	21 - 9	98507-05012	44 - 11						
94591-53134	6 - 3	95D32-08025	29 - 6	99009-12400	7 - 10						
94701-00443	1 - 1	95D32-08035	20 - 35	99009-25400	19 - 8						
	3 - 15	95D32-10025	24 - 32	99009-30400	24 - 22						
95022-08110	13 - 5	95D32-10045	12 - 27	99009-42500	18 - 31						
95022-08120	13 - 6	95D32-10090	24 - 33	99009-62500	24 - 21						
95302-08600	24 - 10	95D32-10100	24 - 31	99480-08020	15 - 12						
	24 - 13	95D37-06016	20 - 28	99530-10114	13 - 2						