

# PARTS CATALOGUE



BSA

## XTZ690 ( BYC2 ) MALAYSIA

31BYC-440E1

( )

XTZ690  
PARTS CATALOGUE  
©2025 by Yamaha Motor Co., Ltd.  
1st edition, November 2025  
All rights reserved.  
Any reprinting or unauthorized use  
without the written permission of  
Yamaha Motor Co., Ltd.  
is expressly prohibited.  
Printed in Japan.

# FOREWORD

This Parts Catalogue is related to the parts for the model(s) on the cover page. When you are ordering replacement parts, please refer to this Parts Catalogue and quote both part numbers and part names correctly.

1. Modifications or additions which have been made after the issue of the Parts Catalogue will be announced in the Parts News.  
It is advisable that you make the necessary corrections to the Parts Catalogue according to the Parts News.

2. Abbreviations

The following abbreviations are used in this Parts Catalogue.

“UR” Use specified parts number.

“UN” Use as many as needed.

“AP” Alternate Parts

“LM” Locally Made (Parts need to be ordered locally)

“F#” Frame No. (Applicable machine No.)

“O/S” Over Size

3. The number of components for assembly

- Parts, which are to be supplied in an assembly, are listed with a dot (.) in front of the part name as shown below.
- The numeral appearing to the right of each component part indicates the quantity of parts for each assembly unit.

PART NO.	DESCRIPTION	Q'TY	REMARKS
2F5-83310-60	FRONT FLASHER LIGHT ASSY	2	
115-83311-60	.BULB (6V-18W)	1	

4. Applicable colours of graphics are represented in the “REMARKS” as shown below.

PART NO.	DESCRIPTION	Q'TY	REMARKS
2N4-24110-00-X5	FUEL TANK COMP.	2	MXR
3J1-24240-10	.GRAPHIC, FUEL TANK	1	FOR MXR

5. Note that the illustrations for reference in finding parts numbers are not to be used for assembling. When assembling, please use the applicable service manual.

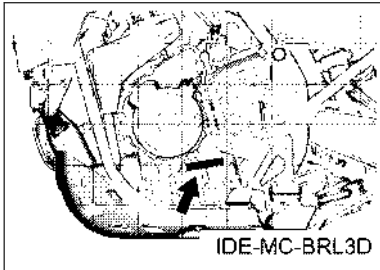
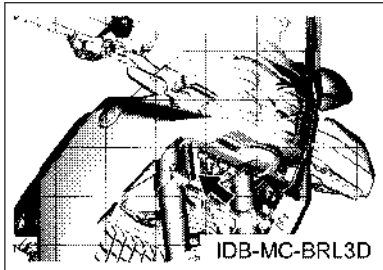
6. The asterisk (\*) before a reference number indicates modified items after the first edition.

# FOREWORD

7. Applicable Serial No.

Frame Serial No.

Engine Serial No.



8. Applicable Colour Code (The (\*) mark shows Model colour.)

Abbreviation	Colour Name	Colour Code
BSA(*)	BLUE SOLID A	1707
MDNM6	MAT DARK GRAY METALLIC 6	1579

9. Applicable Starting Serial No.

Frame Serial No.

Serial No.	Name Of Q'ty Column	Model Code

Engine Serial No.

Serial No.	Name Of Q'ty Column	Model Code

# CONTENTS

PERIODIC MAINTENANCE PARTS.....	1
MAINTENANCE PARTS KIT.....	2

## ENGINE

CYLINDER HEAD.....	4
CRANKSHAFT & PISTON.....	5
VALVE.....	7
CAMSHAFT & CHAIN.....	9
WATER PUMP.....	10
RADIATOR & HOSE.....	12
OIL PUMP.....	14
OIL CLEANER.....	15
INTAKE.....	16
INTAKE 2.....	17
EXHAUST.....	18
CRANKCASE.....	19
CRANKCASE COVER 1.....	20
STARTER.....	21
CLUTCH.....	22
TRANSMISSION.....	23
SHIFT CAM & FORK.....	25
SHIFT SHAFT.....	26

## CHASSIS

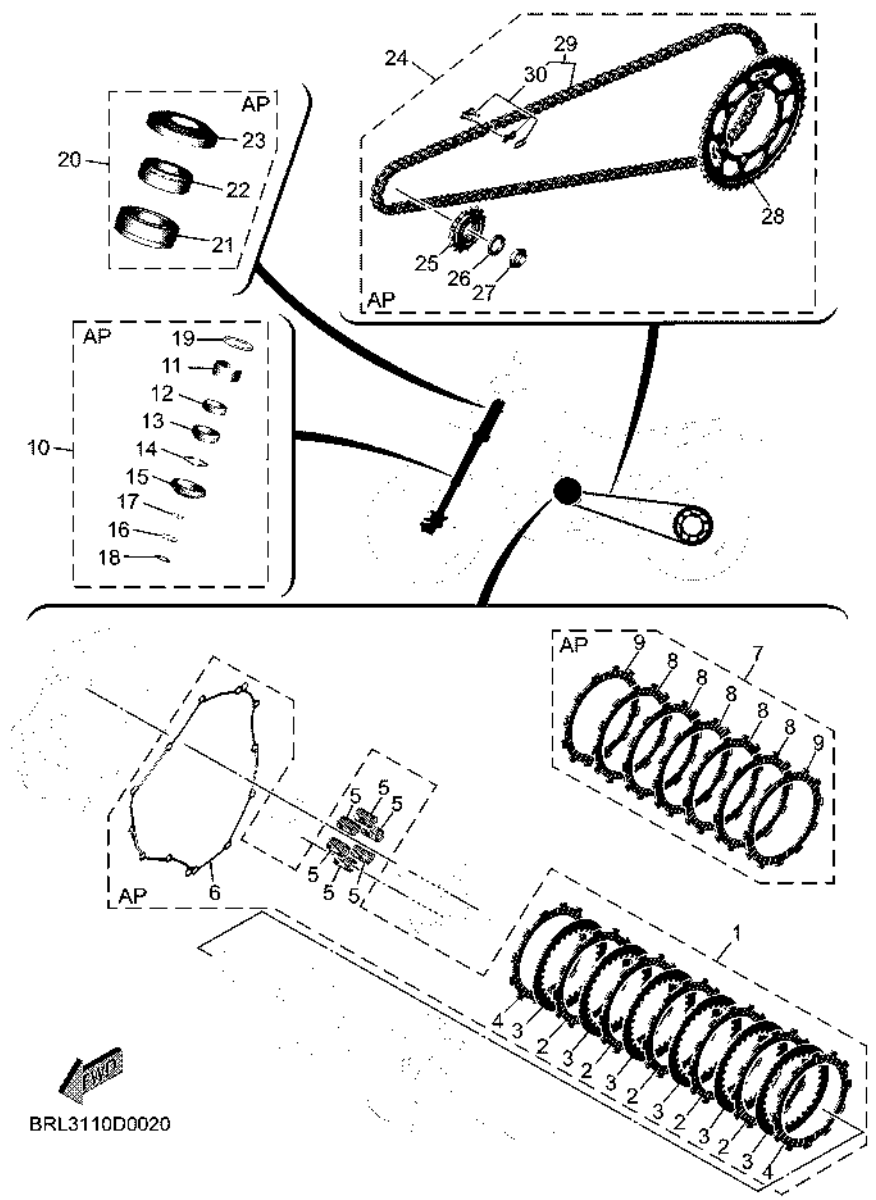
FRAME.....	27
FENDER.....	29
SIDE COVER.....	31
REAR ARM.....	33
REAR SUSPENSION.....	35
STEERING.....	36
FRONT FORK.....	37
FUEL TANK.....	40
FUEL TANK 2.....	42
SEAT.....	44
FRONT WHEEL.....	45
FRONT BRAKE CALIPER.....	46
REAR WHEEL.....	47
REAR BRAKE CALIPER.....	49
STEERING HANDLE & CABLE.....	50
FRONT MASTER CYLINDER.....	51

STAND & FOOTREST.....	52
STAND & FOOTREST 2.....	55
REAR MASTER CYLINDER.....	57
COWLING 1.....	59
COWLING 2.....	61
GENERATOR.....	62
STARTING MOTOR.....	63
FLASHER LIGHT.....	64
METER.....	65
HEADLIGHT.....	66
TAILLIGHT.....	67
HANDLE SWITCH & LEVER.....	68
ELECTRICAL 1.....	69
ELECTRICAL 2.....	71
ELECTRICAL 3.....	73

## INDEX

NUMERICAL INDEX.....	74
----------------------	----





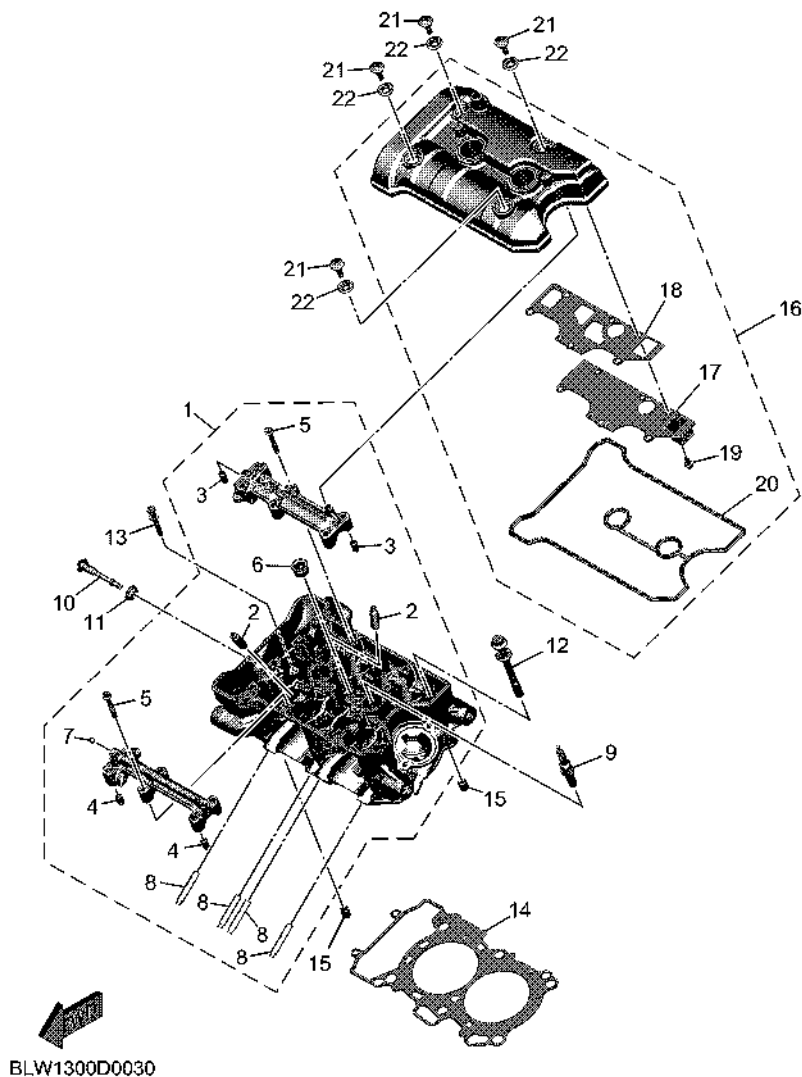
BRL3110D0020

FIG. 2 MAINTENANCE PARTS KIT

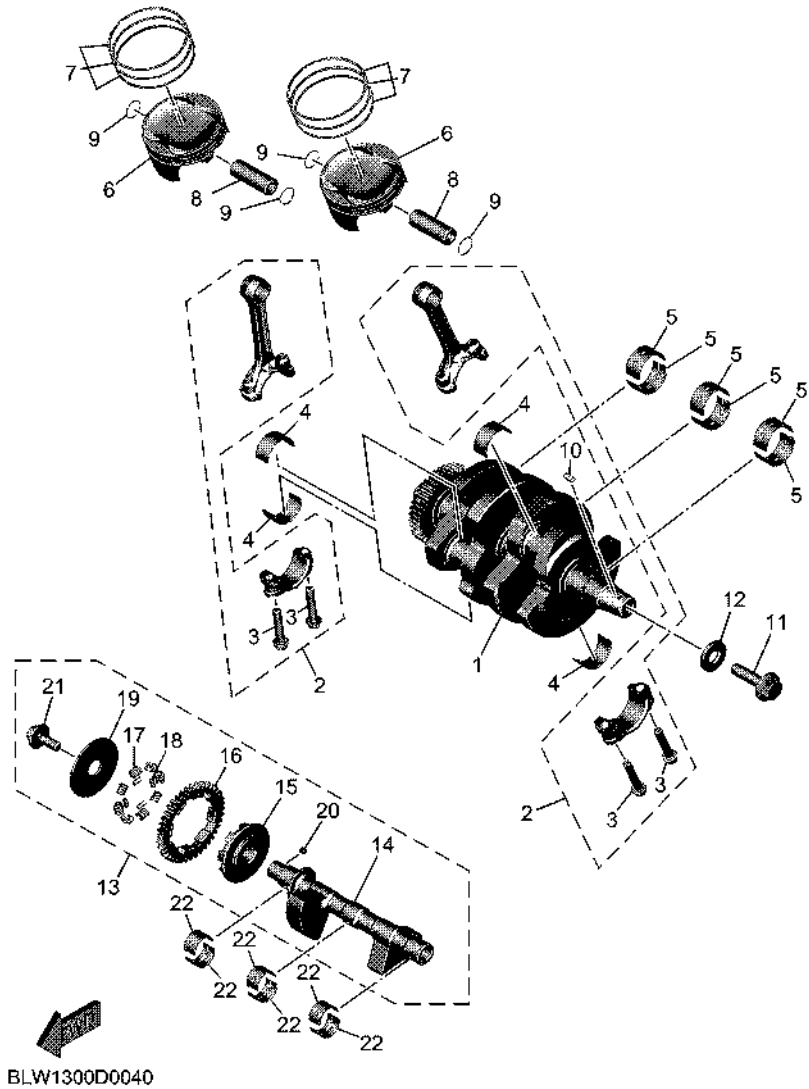
REF. NO.	PART NO.	DESCRIPTION	BYC2	REMARKS
1	BRL-W001G-00	CLUTCH PLATE KIT	1	AP
2	5VY-16321-00	.PLATE, FRICTION	5	
3	5VY-16325-20	.PLATE, CLUTCH 2	6	(T2.0)
4	5TG-16321-00	.PLATE, FRICTION	2	
5	90501-230E4	.SPRING, COMPRESSION	6	
6	BLW-15461-00	.GASKET, CRANKCASE COVER 2	1	
7	B4C-W001M-00	FRICTION PLATE KIT	1	AP
8	5VY-16321-00	.PLATE, FRICTION	5	
9	5TG-16321-00	.PLATE, FRICTION	2	
10	BRL-W003B-00	FORK SEALS KIT	1	AP
11	5EB-23171-00	.PISTON, FRONT FORK	1	
12	2CR-23125-00	.METAL, SLIDE 1	1	
13	4PU-23145-01	.OIL SEAL	1	
14	BRL-F3153-L0	.RING, SNAP	1	
15	4PU-23144-00	.SEAL, DUST	1	
16	276-23114-02	.GASKET	1	
17	4DA-23147-L1	.O-RING	1	
18	BRL-F3158-L0	.GASKET	1	
19	3XJ-23147-L2	.O-RING	1	
20	BVW-W000B-00	STEERING BEARING KIT	1	AP
21	93332-00008	.BEARING	1	
22	93332-00079	.BEARING	1	
23	1W1-23416-00	.COVER, BALL RACE 2	1	
24	BRL-W001A-00	CHAIN & SPROCKET KIT	1	AP
25	BRL-17460-00	.SPROCKET, DRIVE (15T)	1	
26	90208-22002	.WASHER, CONICAL SPRING	1	
27	90179-22018	.NUT	1	



**FIG. 3 CYLINDER HEAD**



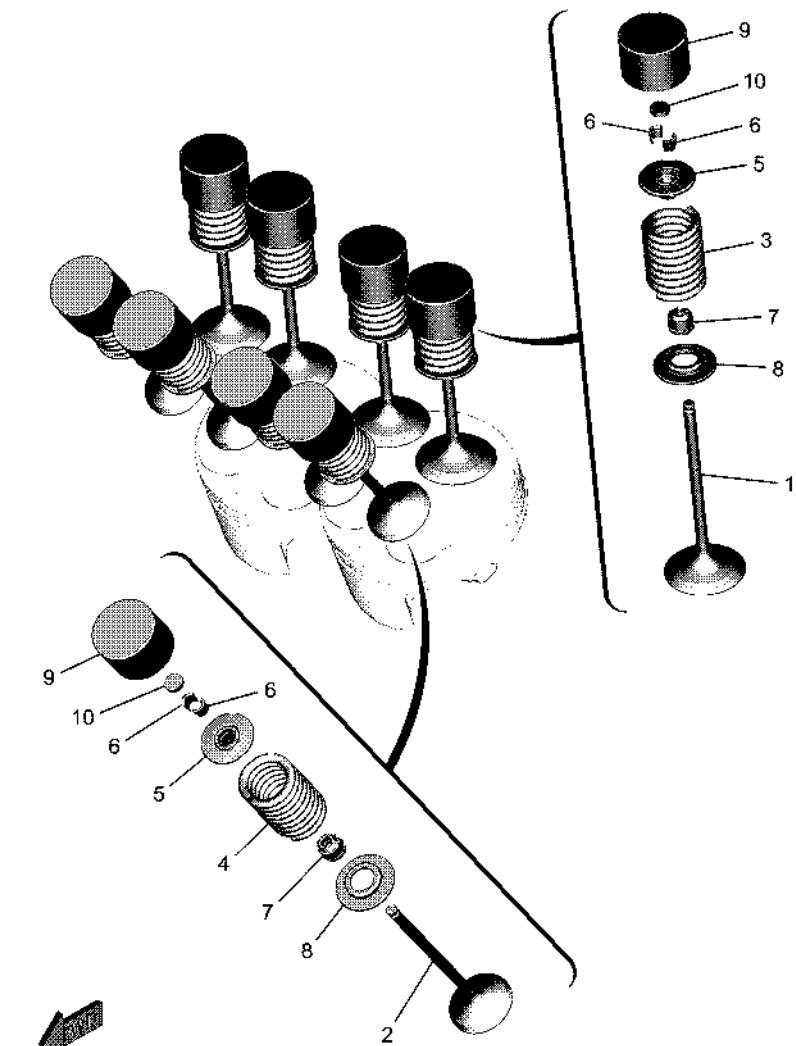
REF. NO.	PART NO.	DESCRIPTION	BYC2				REMARKS
1	BAT-11101-09	CYLINDER HEAD ASSY	1				
2	4D9-11133-10	.GUIDE, VALVE 1	8				
3	91808-16023	.PIN, DOWEL	2				
4	91808-16023	.PIN, DOWEL	2				
5	90105-06027	.BOLT, FLANGE	12				
6	90340-18002	.PLUG, STRAIGHT SCREW	1				
7	93501-04011	.BALL	1				
8	90116-08087	.BOLT, STUD	4				
9	94701-00436	PLUG, SPARK (NGK LMAR8A-9)	2				
10	90109-06293	BOLT	1				
11	5VY-1111G-00	RUBBER, MOUNT 1	1				
12	90119-10056	BOLT, WITH WASHER	6				
13	90110-06081	BOLT, HEXAGON SOCKET HEAD	2				
14	BLW-11181-00	GASKET, CYLINDER HEAD 1	1				
15	99530-10114	PIN, DOWEL	2				
16	1WS-11190-10	COVER, CYLINDER HEAD 1	1				MDNM9
17	1WS-11165-01	.PLATE, BREATHER	1				
18	1WS-11169-00	.GASKET, BREATHER COVER	1				
19	90105-05024	.BOLT, FLANGE	6				
20	1WS-11193-01	.GASKET, HEAD COVER 1	1				
21	90109-066F0	BOLT	4				
22	5VY-1111G-00	RUBBER, MOUNT 1	4				



**FIG. 4 CRANKSHAFT & PISTON**

REF. NO.	PART NO.	DESCRIPTION	BYC2				REMARKS
1	BLW-11400-00	CRANKSHAFT ASSY	1				
2	BLW-11650-00	CONNECTING ROD ASSY	2				
3	1RC-11654-00	.BOLT, CONNECTING ROD	2				
4	BWM-11656-00	PLANE BEARING, CONNECTING ROD	4				UR BLUE
	BWM-11656-10	PLANE BEARING, CONNECTING ROD	4				UR BLACK
	BWM-11656-20	PLANE BEARING, CONNECTING ROD	4				UR BROWN
	BWM-11656-30	PLANE BEARING, CONNECTING ROD	4				UR GREEN
5	BWM-11416-B0	PLANE BEARING, CRANKSHAFT 1	6				UR PURPLE
	BWM-11416-A0	PLANE BEARING, CRANKSHAFT 1	6				UR WHITE
	BWM-11416-00	PLANE BEARING, CRANKSHAFT 1	6				UR BLUE
	BWM-11416-10	PLANE BEARING, CRANKSHAFT 1	6				UR BLACK
	BWM-11416-20	PLANE BEARING, CRANKSHAFT 1	6				UR BROWN
6	1WS-11631-00	PISTON (STD)	2				
7	BLW-11603-00	PISTON RING SET (STD)	2				
8	1WS-11633-00	PIN, PISTON	2				
9	93450-19052	CIRCLIP	4				
10	90280-05029	KEY, WOODRUFF	1				
11	90105-12032	BOLT, FLANGE	1				
12	90201-12008	WASHER, PLATE	1				
13	BLW-11500-00	BALANCER ASSY	1				
14	1WS-11454-00	.WEIGHT 1	1				
15	1WS-11496-00	.BOSS, BUFFER	1				
16	1WS-11531-00	.GEAR, BALANCE WEIGHT	1				
17	90501-22721	.SPRING, COMPRESSION	8				
18	93605-10090	.PIN, DOWEL	4				
19	1WS-11533-00	.PLATE, ABSORBER	1				
20	90282-04036	.KEY, STRAIGHT	1				



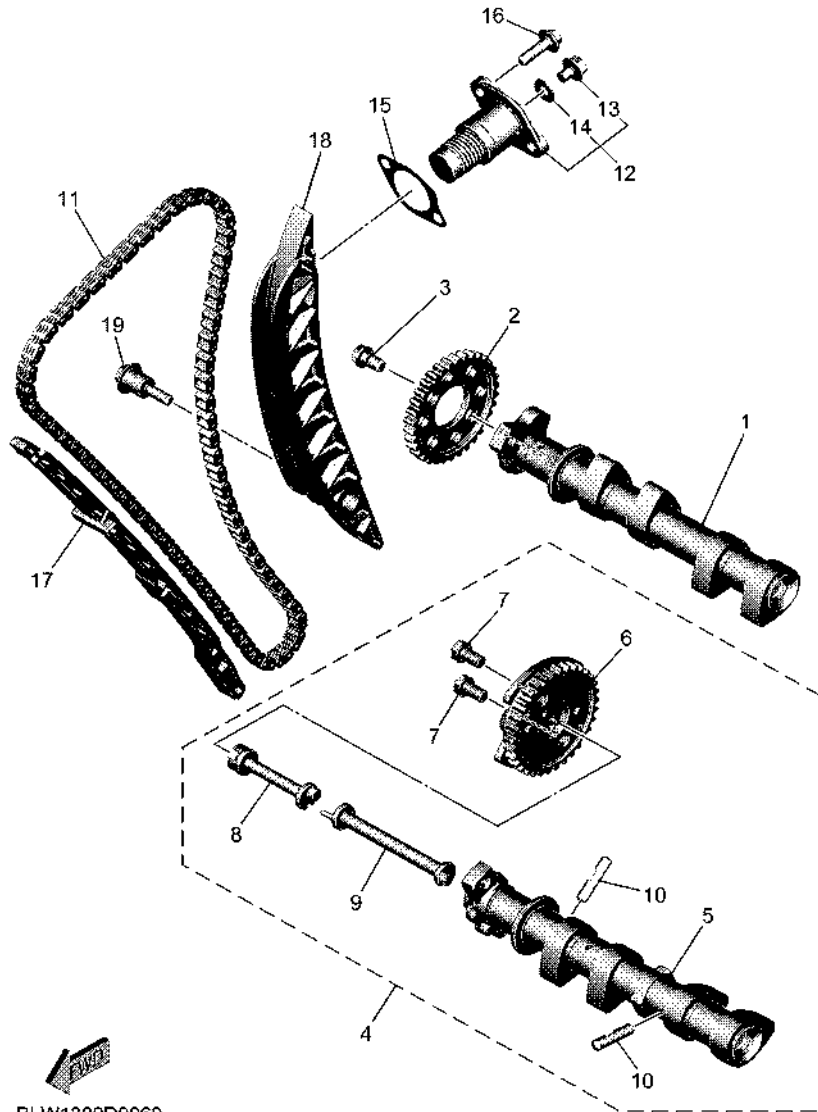


BLW1300D0050

FIG. 5 VALVE

REF. NO.	PART NO.	DESCRIPTION	BYC2			REMARKS
1	BLW-12111-00	VALVE, INTAKE	4			
2	1WS-12121-01	VALVE, EXHAUST	4			
3	1WS-12113-01	SPRING, VALVE INNER	4			
4	1WS-12114-00	SPRING, VALVE OUTER	4			
5	1WS-12117-00	RETAINER, VALVE SPRING	8			
6	1WG-12118-00	LOCK, VALVE SPRING RETAINER	16			
7	4TE-12119-00	SEAL, VALVE STEM	8			
8	1WS-12116-00	SEAT, VALVE SPRING	8			
9	B4T-12153-00	LIFTER, VALVE	8			
	4C8-12153-09	LIFTER, VALVE (O/S)	8			AP GREEN
10	1HX-12168-F0	PAD, ADJUSTING 2 (1.50)	8			UR
	1HX-12168-H1	PAD, ADJUSTING 2 (1.55)	8			UR
	1HX-12168-K1	PAD, ADJUSTING 2 (1.60)	8			UR
	1HX-12168-M1	PAD, ADJUSTING 2 (1.65)	8			UR
	1HX-12168-R1	PAD, ADJUSTING 2 (1.70)	8			UR
	1HX-12168-U1	PAD, ADJUSTING 2 (1.75)	8			UR
	1HX-12168-W1	PAD, ADJUSTING 2 (1.80)	8			UR
	1HX-12168-Y1	PAD, ADJUSTING 2 (1.85)	8			UR
	1HX-12169-11	PAD, ADJUSTING 2 (1.90)	8			UR
	1HX-12169-31	PAD, ADJUSTING 2 (1.95)	8			UR
	1HX-12169-50	PAD, ADJUSTING 2 (2.00)	8			UR
	1HX-12169-70	PAD, ADJUSTING 2 (2.05)	8			UR
	1HX-12169-90	PAD, ADJUSTING 2 (2.10)	8			UR
	1HX-12169-E0	PAD, ADJUSTING 2 (2.15)	8			UR
	1HX-12169-G0	PAD, ADJUSTING 2 (2.20)	8			UR
	1HX-12169-J0	PAD, ADJUSTING 2 (2.25)	8			UR
	1HX-12169-L0	PAD, ADJUSTING 2 (2.30)	8			UR

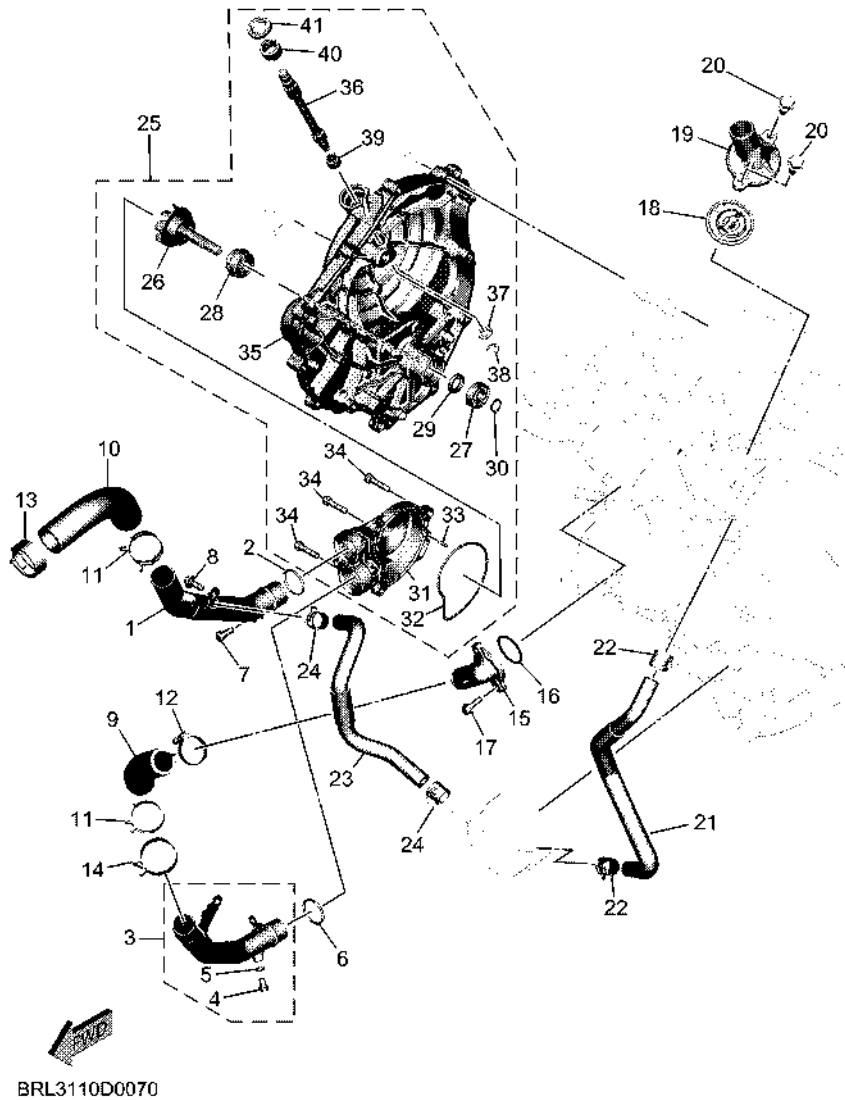




BLW1300D0060

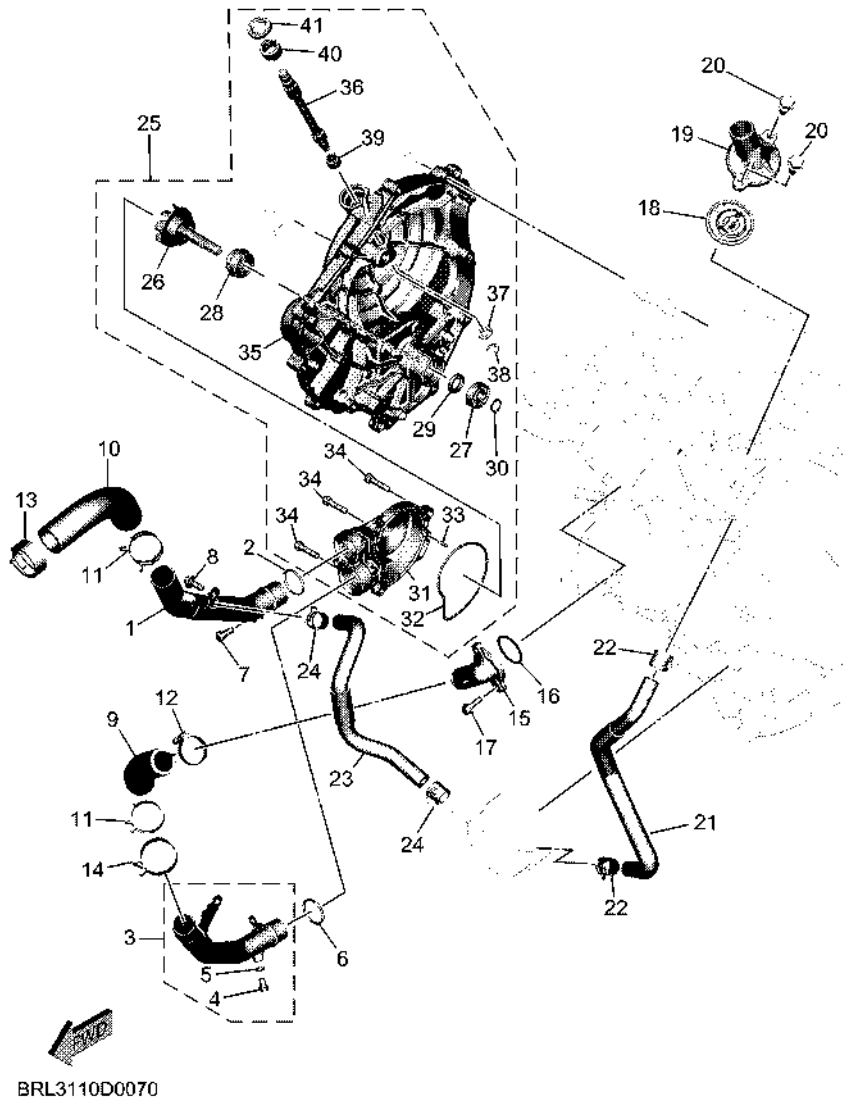
**FIG. 6 CAMSHAFT & CHAIN**

REF. NO.	PART NO.	DESCRIPTION	BYC2				REMARKS
1	BLW-12170-00	CAMSHAFT ASSY 1	1				
2	BAT-12176-00	SPROCKET, CAM CHAIN	1				
3	90105-07006	BOLT, FLANGE	2				
4	1WS-12180-10	CAMSHAFT ASSY 2	1				
5	1WS-W1218-10	.CAMSHAFT SET	1				
6	1WS-12280-00	.DECOMPRESSION ASSY	1				
7	90105-07006	.BOLT, FLANGE	2				
8	1WS-12247-00	.SHAFT, TENSIONER	1				
9	1WS-12257-00	.SHAFT 2	1				
10	1PD-12288-00	.CAM, DECOMPRESSION	2				
11	94591-61134	CHAIN (T098XRH2015-134P)	1				
12	1WS-12210-02	TENSIONER ASSY, CAM CHAIN	1				
13	5EL-12228-00	.BOLT	1				
14	5SL-12214-00	.GASKET	1				
15	1WS-12213-00	GASKET, TENSIONER CASE	1				
16	90110-06396	BOLT, HEXAGON SOCKET HEAD	2				
17	1WS-12251-00	DAMPER, CHAIN 1	1				
18	1WS-12252-00	DAMPER, CHAIN 2	1				
19	90109-06295	BOLT	1				



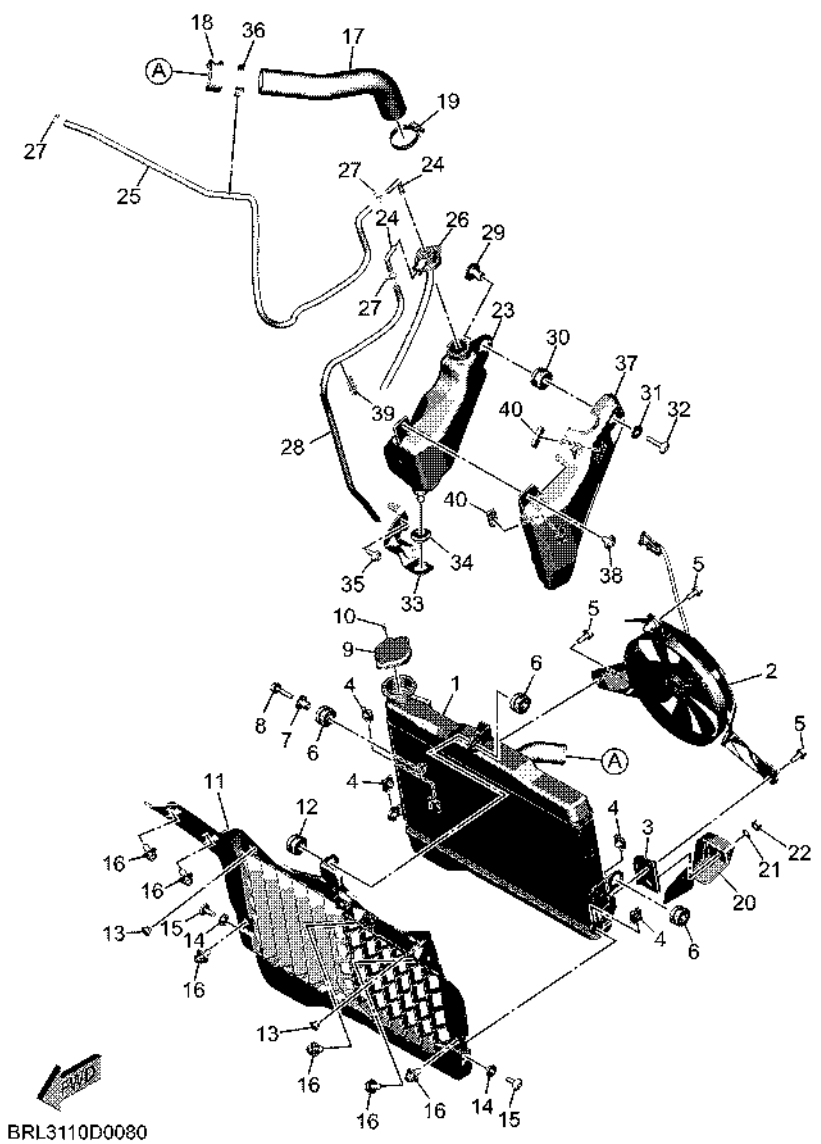
**FIG. 7 WATER PUMP**

REF. NO.	PART NO.	DESCRIPTION	BYC2				REMARKS
1	1WS-12481-01	PIPE 1	1				
2	93210-235A1	O-RING	1				
3	1WS-12482-01	PIPE 2	1				
4	95022-06010	.BOLT, FLANGE	1				
5	90430-06014	.GASKET	1				
6	93210-235A1	O-RING	1				
7	91314-06014	BOLT, HEXAGON SOCKET HEAD	1				
8	90110-06152	BOLT, HEXAGON SOCKET HEAD	1				
9	1WS-12576-00	HOSE 1	1				
10	BW3-12577-00	HOSE 2	1				UR
	BW3-E2577-00	HOSE 2	1				UR
11	90467-290A0	CLIP	2				
12	90450-35001	HOSE CLAMP ASSY	1				
13	90467-290A0	CLIP	1				
14	BEH-1246A-00	COVER 1	1				
15	1WS-12469-00	JOINT 1	1				
16	93210-33006	O-RING	1				
17	95812-06020	BOLT, FLANGE	2				
18	1WS-12410-01	THERMOSTAT ASSY	1				
19	BLW-12413-00	COVER, THERMOSTAT	1				
20	95817-06020	BOLT, FLANGE	2				
21	BRL-12588-00	HOSE 5	1				
22	90467-170A6	CLIP	2				
23	BRL-12589-00	HOSE 6	1				
24	90467-170A6	CLIP	2				
25	BLW-12420-00	WATER PUMP ASSY	1				
26	1WS-12450-00	.IMPELLER SHAFT ASSY	1				



**FIG. 7 WATER PUMP**

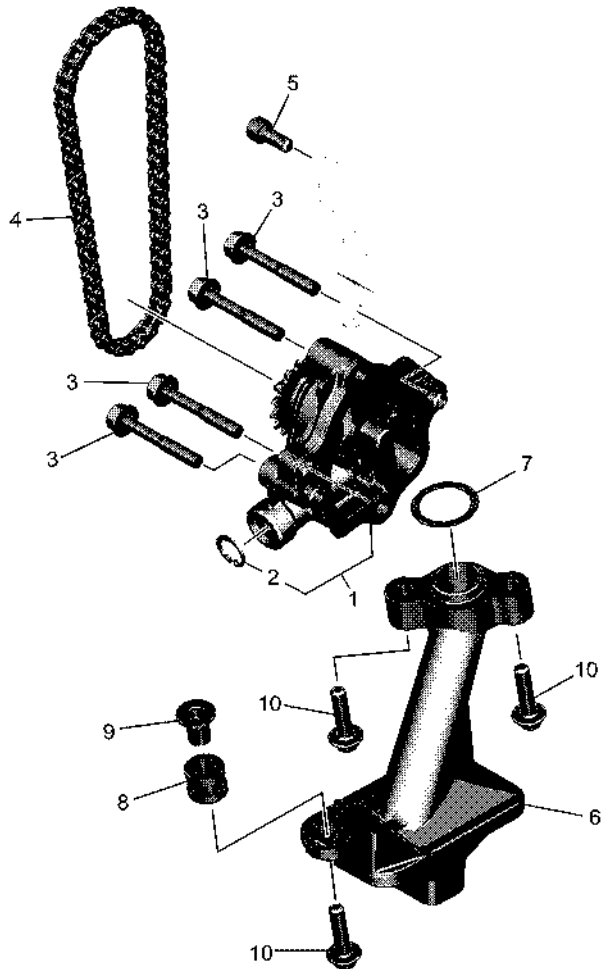
REF. NO.	PART NO.	DESCRIPTION	BYC2				REMARKS
27	93306-00106	.BEARING	1				
28	5VK-12438-00	.SEAL, MECHANICAL	1				
29	2CR-13338-00	.SEAL	1				
30	99009-12400	.CIRCLIP	1				
31	1WS-12422-10	.COVER, HOUSING	1				MDNM9
32	1WS-12439-00	.O-RING	1				
33	93603-12007	.PIN, DOWEL	1				
34	90110-06295	.BOLT, HEXAGON SOCKET HEAD	3				
35	BLW-15421-00	.COVER, CRANKCASE 2	1				
36	2D1-16382-00	.AXLE, PUSH LEVER	1				
37	92907-08600	.WASHER, PLATE	1				
38	99001-07600	.CIRCLIP	1				
39	93317-11096	.BEARING	1				
40	93315-21570	.BEARING	1				
41	93102-15212	.OIL SEAL	1				



**FIG. 8 RADIATOR & HOSE**

REF. NO.	PART NO.	DESCRIPTION	BYC2				REMARKS
1	BW3-12461-00	RADIATOR COMP	1				
2	BW3-12405-00	BLOWER ASSY	1				
3	BW3-21343-00	BRACKET, HORN	1				
4	1WS-12671-00	NUT 1	4				
5	2S3-12675-00	BOLT, BLOWER HOLDING	3				
6	90480-15363	GROMMET	3				
7	90387-07391	COLLAR	1				
8	90111-06039	BOLT, HEXAGON SOCKET BUTTON	1				
9	B67-12462-11	CAP, RADIATOR	1				
10	91317-03006	BOLT, HEXAGON SOCKET HEAD	1				
11	BRL-12498-00	PROTECTOR	1				
12	90480-15363	GROMMET	1				
13	90338-07043	PLUG	2				
14	90387-06X71	COLLAR	2				
15	90111-06161	BOLT, HEXAGON SOCKET BUTTON	2				
16	90269-08010	RIVET	6				
17	BW3-12578-00	HOSE 3	1				
18	90467-290A0	CLIP	1				
19	90450-35001	HOSE CLAMP ASSY	1				
20	BRL-1246A-00	COVER 1	1				
21	90387-06M31	COLLAR	1				
22	95607-06200	NUT, SELF U-FLANGE	1				
23	BMB-21871-00	TANK, RECOVERY	1				
24	26H-21828-00	ELBOW	2				
25	90445-08854	HOSE	1				
26	2C0-21875-00	CAP	1				
27	90467-08075	CLIP	3				





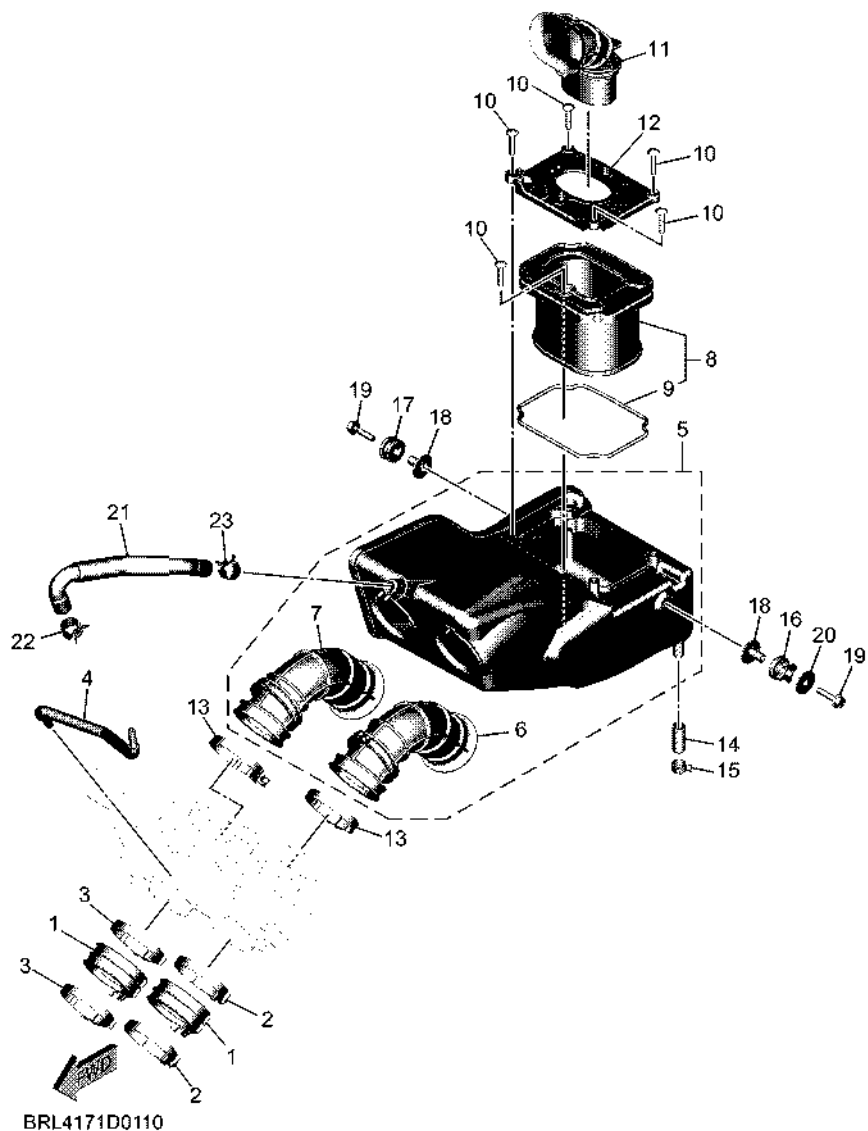
  
 BLW1300D0090

**FIG. 9 OIL PUMP**

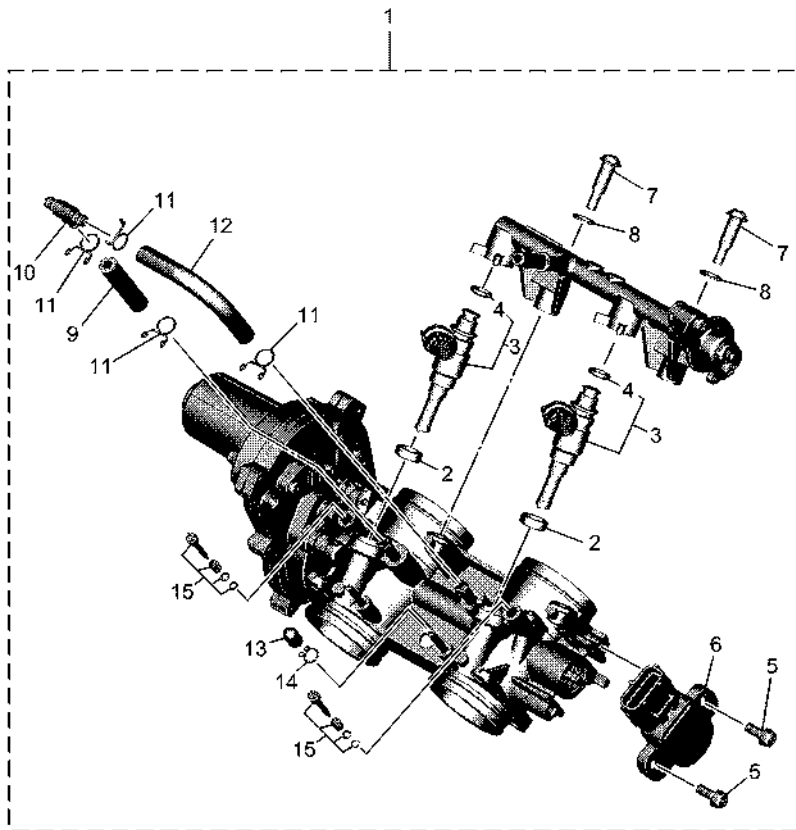
REF. NO.	PART NO.	DESCRIPTION	BYC2				REMARKS
1	BLW-13300-00	OIL PUMP ASSY	1				
2	99009-15500	.CIRCLIP	1				
3	95812-06040	BOLT, FLANGE	4				
4	94581-79060	CHAIN (DID25H-60LE)	1				
5	90110-06168	BOLT, HEXAGON SOCKET HEAD	1				
6	1WS-13410-00	STRAINER HOUSING ASSY	1				
7	93210-207A0	O-RING	1				
8	90480-13010	GROMMET	1				
9	5VY-13117-10	COLLAR, DISTANCE	1				
10	90110-06173	BOLT, HEXAGON SOCKET HEAD	3				



**FIG. 11 INTAKE**



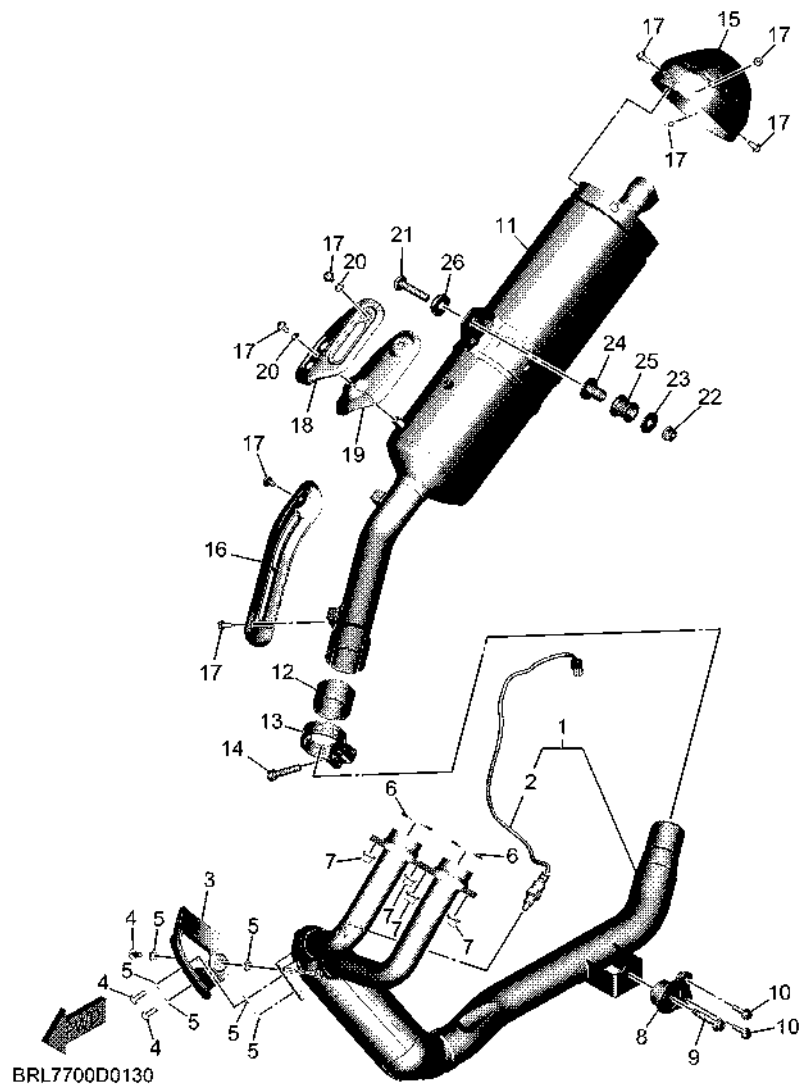
REF. NO.	PART NO.	DESCRIPTION	BYC2				REMARKS
1	1WS-13635-00	JOINT, INTAKE 1	2				
2	90450-56011	HOSE CLAMP ASSY	2				
3	90450-56012	HOSE CLAMP ASSY	2				
4	BRL-13542-00	HOSE, VACUUM SENSING 1	1				
5	BW3-14401-02	AIR CLEANER CASE ASSY	1				
6	BW3-14469-01	.FUNNEL, AIR	1				
7	BW3-1446C-01	.FUNNEL 2	1				
8	1WS-14450-00	ELEMENT ASSY, AIR CLEANER	1				
9	1WS-14452-00	.SEAL	1				
10	90160-05013	SCREW, ROUND TAPPING	5				
11	BRL-14437-00	DUCT	1				
12	BRL-14468-00	PLATE,ELEMENT FITTING	1				
13	90450-56011	HOSE CLAMP ASSY	2				
14	1WS-1443E-00	PIPE, DRAIN	1				
15	90467-13083	CLIP	1				
16	90480-15001	GROMMET	1				
17	90480-15014	GROMMET	1				
18	90387-06300	COLLAR	2				
19	95817-06025	BOLT, FLANGE	2				
20	90201-064K6	WASHER, PLATE	1				
21	BRL-11166-00	PIPE, BREATHER 1	1				
22	90467-17128	CLIP	1				
23	90467-160A2	CLIP	1				



  
 BLW1300D0120

**FIG. 12 INTAKE 2**

REF. NO.	PART NO.	DESCRIPTION	BYC2				REMARKS
1	BLW-13750-00	THROTTLE BODY ASSY	1				
2	8FP-13556-00	.RUBBER, INJECTOR	2				
3	1WS-13761-00	.INJECTOR	2				
4	5PS-14147-00	.O-RING	1				
5	8CC-14216-10	.SCREW	2				
6	B7M-85885-01	.THROTTLE SENSOR ASSY	1				
7	14B-13573-00	.BOLT 1	2				
8	363-14198-00	.GASKET	2				
9	14B-14466-00	.PIPE	1				
10	90413-06031	.WAY 3	1				
11	90467-090A2	.CLIP	4				
12	1WS-14465-00	.PIPE	1				
13	895-14169-00	.CAP	1				
14	8A7-14139-00	.CLIP, PIPE	1				
15	2C0-14105-00	.PILOT SCREW SET	2				

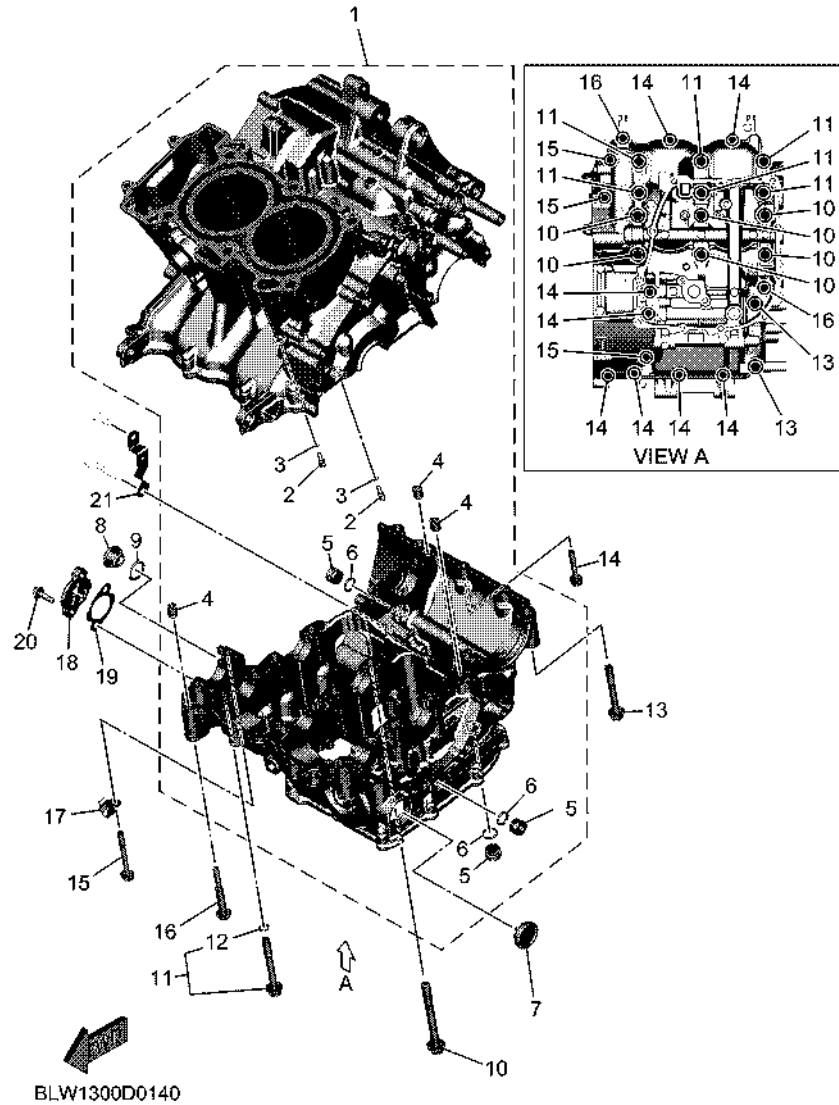


BRL7700D0130

FIG. 13 EXHAUST

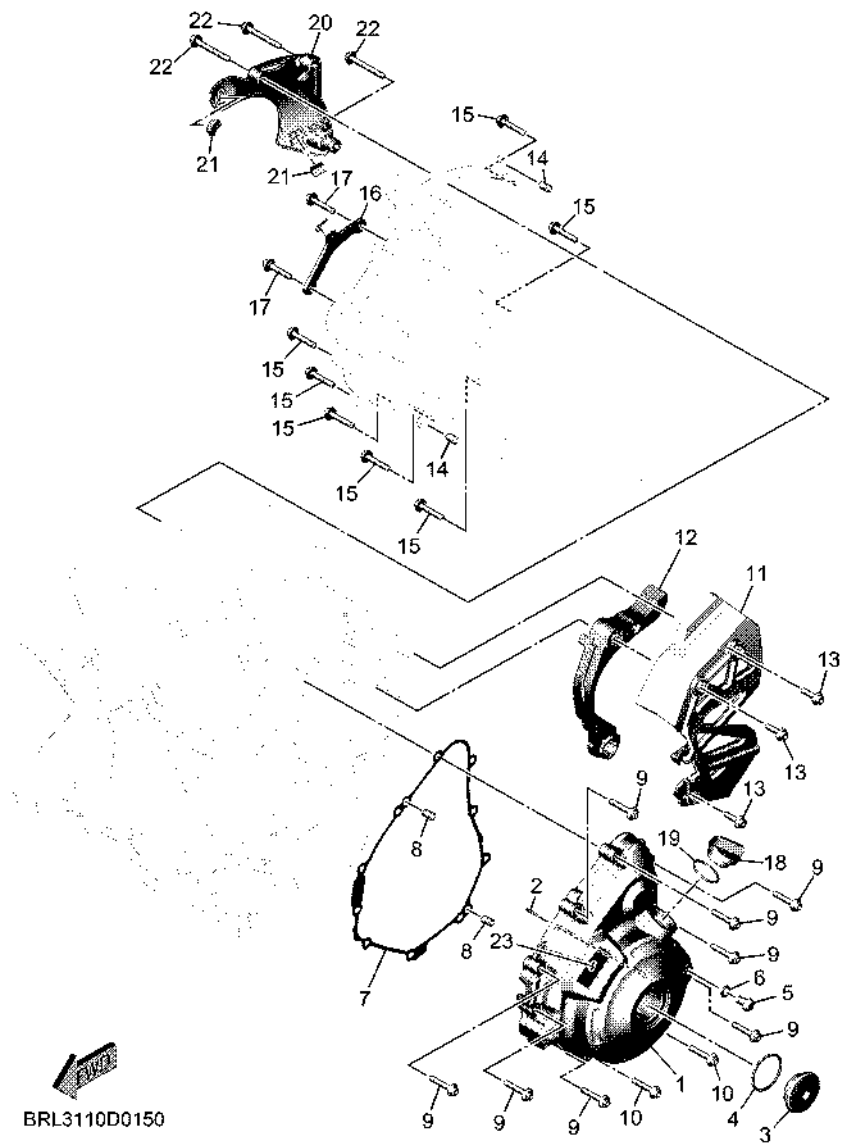
REF. NO.	PART NO.	DESCRIPTION	BYC2				REMARKS
1	BRL-14610-10	EXHAUST PIPE ASSY 1	1				
2	2CR-8592A-20	.SENSOR, OXYGEN	1				
3	BEH-E460B-00	PROTECTOR, MUFFLER	1				
4	90111-06187	BOLT, HEXAGON SOCKET BUTTON	3				
5	90201-05017	WASHER, PLATE	6				
6	3YF-14613-01	GASKET, EXHAUST PIPE	2				
7	90179-08410	NUT	4				
8	BW3-21445-00	STAY, MUFFLER 1	1				
9	90105-08164	BOLT, FLANGE	1				
10	95814-06020	BOLT, FLANGE	2				
11	BRL-E4711-00	MUFFLER 1	1				
12	B71-14755-00	GASKET, SILENCER	1				
13	5S7-14715-00	BAND, MUFFLER	1				
14	91314-08040	BOLT, HEXAGON SOCKET HEAD	1				
15	BW3-E4799-00	CAP	1				
16	BW3-E471C-00	PROTECTOR ASSY 1	1				
17	90111-06060	BOLT, HEXAGON SOCKET BUTTON	8				
18	BW3-E472C-00	PROTECTOR ASSY., 2	1				
19	BW3-E4738-00	PROTECTOR, MUFFLER 3	1				
20	4BD-14766-00	WASHER, PROTECTOR	2				
21	90111-10007	BOLT, HEXAGON SOCKET BUTTON	1				
22	95604-10200	NUT, SELF-LOCKING	1				
23	90201-10043	WASHER, PLATE	1				
24	90387-10636	COLLAR	1				
25	36Y-27424-01	DAMPER, FOOTREST 2	1				
26	BW3-14779-00	COLLAR	1				

FIG. 14 CRANKCASE



REF. NO.	PART NO.	DESCRIPTION	BYC2	REMARKS
1	BLW-15100-08	CRANKCASE ASSY	1	
2	5EB-15155-00	.NOZZLE 3	2	
3	93210-04092	.O-RING	2	
4	99530-10014	.PIN, DOWEL	3	
5	BME-15189-00	.PLUG	3	
6	93210-12790	.O-RING	3	
7	2H7-15361-00	GAUGE, LEVEL	1	
8	36Y-15189-01	PLUG	1	
9	93210-16325	O-RING	1	
10	90119-09018	BOLT, WITH WASHER	6	(M9X1.25 - 90mm)
11	1WS-15156-00	BOLT, CRANKCASE JOURNAL	6	
12	93210-07540	.O-RING	1	
13	95812-08065	BOLT, FLANGE	2	
14	95812-06040	BOLT, FLANGE	8	
15	95812-06060	BOLT, FLANGE	3	
16	90109-06100	BOLT	2	
17	90462-08102	CLAMP	1	
18	1WS-15416-10	COVER, OIL PUMP	1	MDNM9
19	BLW-15456-00	GASKET, OIL PUMP COVER 1	1	
20	90110-06395	BOLT, HEXAGON SOCKET HEAD	2	
21	BLW-15128-00	HOLDER	1	

**FIG. 15 CRANKCASE COVER 1**



REF. NO.	PART NO.	DESCRIPTION	BYC2				REMARKS
1	BLW-15411-00	COVER, CRANKCASE 1	1				
2	99480-03014	PIN	1				
3	90340-36008	PLUG, STRAIGHT SCREW	1				
4	93210-357A3	O-RING	1				
5	92017-08012	BOLT, BUTTON HEAD	1				
6	90430-08143	GASKET	1				
7	BLW-15451-00	GASKET, CRANKCASE COVER 1	1				
8	99530-08012	PIN, DOWEL	2				
9	90110-06388	BOLT, HEXAGON SOCKET HEAD	8				
10	90110-06389	BOLT, HEXAGON SOCKET HEAD	2				
11	BRL-15418-00	COVER, CHAIN CASE	1				
12	BRL-15377-00	GUIDE, INLET	1				
13	90110-06396	BOLT, HEXAGON SOCKET HEAD	3				
14	99530-08012	PIN, DOWEL	2				
15	90110-06388	BOLT, HEXAGON SOCKET HEAD	7				
16	BLW-15441-00	HOLDER, CLUTCH CABLE	1				
17	90110-06389	BOLT, HEXAGON SOCKET HEAD	2				
18	BAT-15362-00	PLUG, OIL LEVEL	1				
19	93210-27194	O-RING	1				
20	BRL-15499-00	PROTECTOR, COVER	1				
21	90520-06014	DAMPER, PLATE	2				
22	90110-06049	BOLT, HEXAGON SOCKET HEAD	3				
23	B5Y-1548B-00	OIL, LABEL	1				



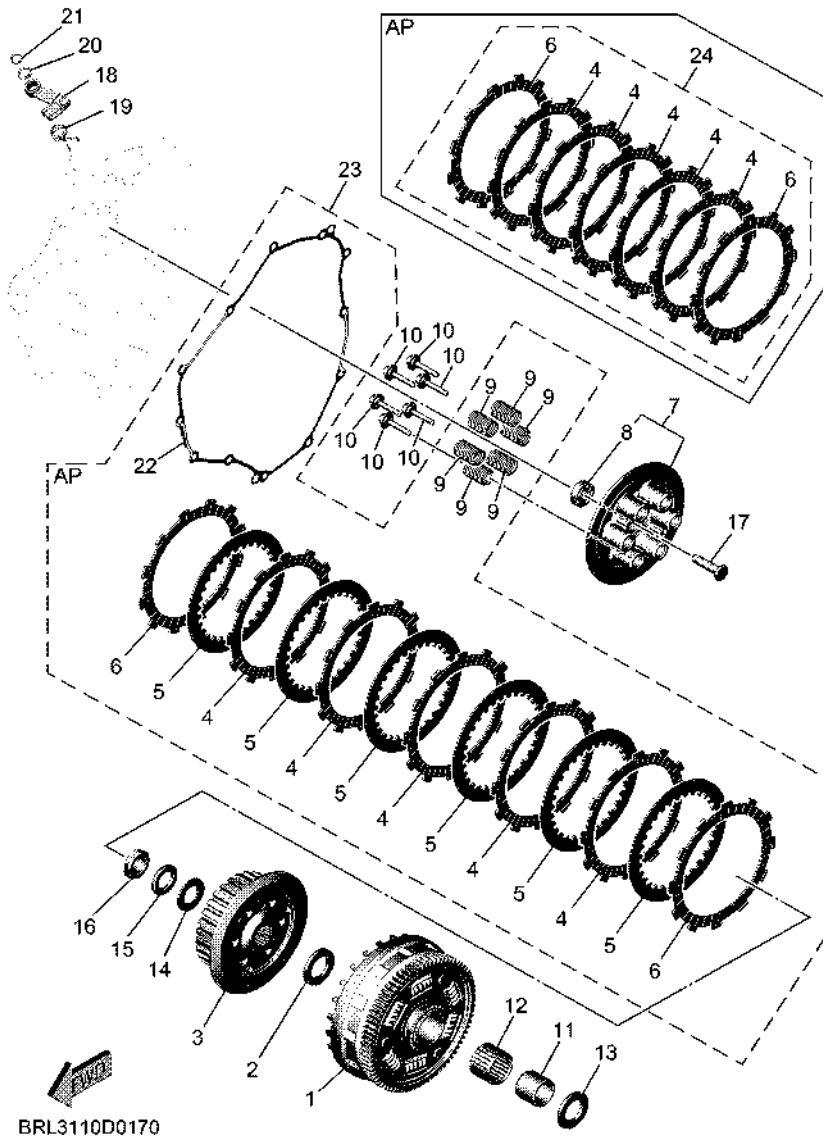
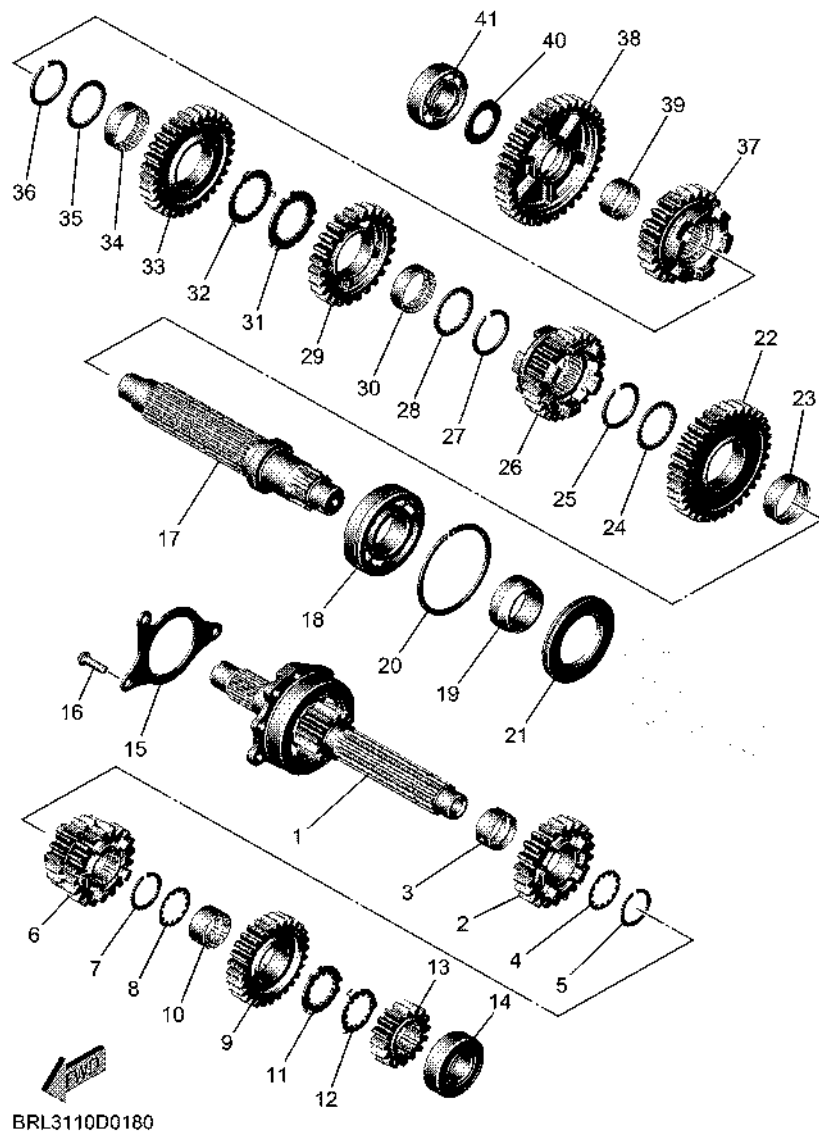


FIG. 17 CLUTCH

REF. NO.	PART NO.	DESCRIPTION	BYC2	REMARKS
1	1WS-16150-00	PRIMARY DRIVEN GEAR COMP.	1	
2	363-16154-00	PLATE, THRUST 1	1	
3	1WS-16371-01	BOSS, CLUTCH	1	
4	5VY-16321-00	PLATE, FRICTION	5	
5	5VY-16325-20	PLATE, CLUTCH 2	6	(T2.0)
6	5TG-16321-00	PLATE, FRICTION	2	
7	1WS-16350-00	PRESSURE PLATE ASSY	1	
8	93306-00106	.BEARING	1	
9	90501-230E4	SPRING, COMPRESSION	6	
10	90119-06263	BOLT, WITH WASHER	6	
11	1WS-16181-00	SPACER 1	1	
12	93310-332C2	BEARING	1	
13	363-16154-00	PLATE, THRUST 1	1	
14	90201-20030	WASHER, PLATE	1	
15	90208-20001	WASHER, CONICAL SPRING	1	
16	90179-20022	NUT	1	
17	1WS-16356-00	ROD, PUSH 1	1	
18	1WS-16340-01	PUSH LEVER ASSY	1	
19	90508-18132	SPRING, TORSION	1	
20	90201-10029	WASHER, PLATE	1	
21	99009-10400	CIRCLIP	1	
22	BLW-15461-00	GASKET, CRANKCASE COVER 2	1	
23	BRL-W001G-00	CLUTCH PLATE KIT	1	AP
24	B4C-W001M-00	FRICTION PLATE KIT	1	AP

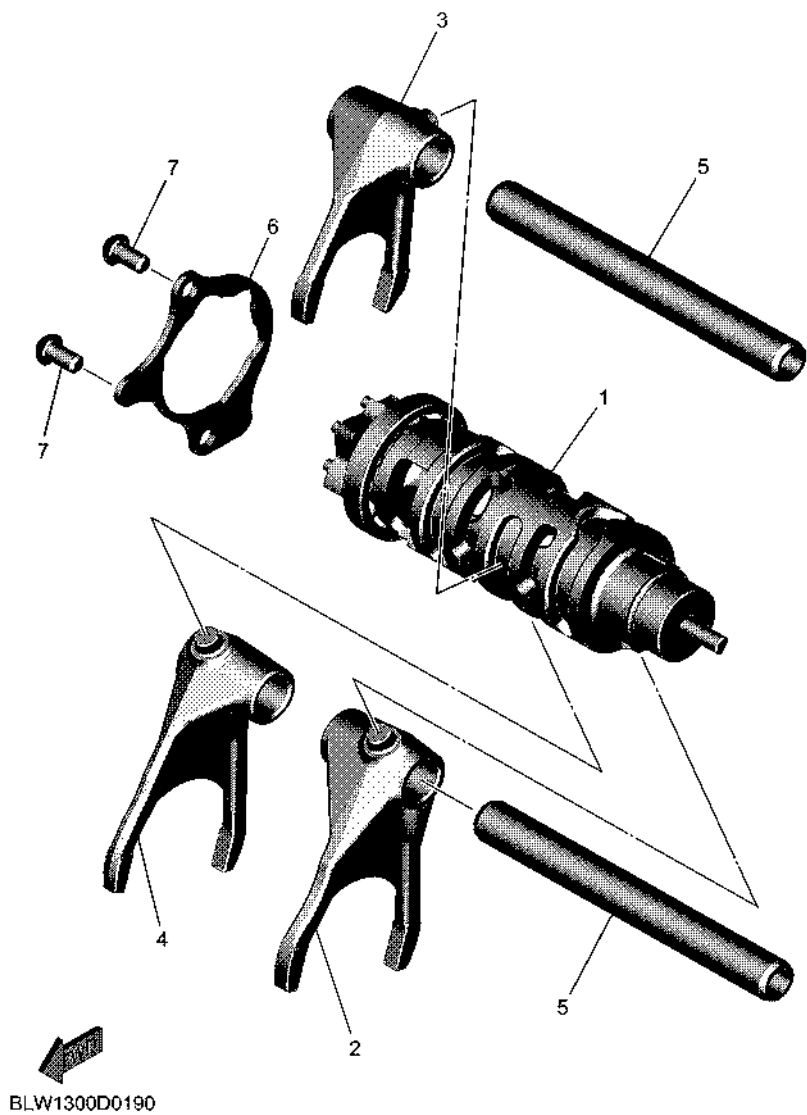


**FIG. 18 TRANSMISSION**

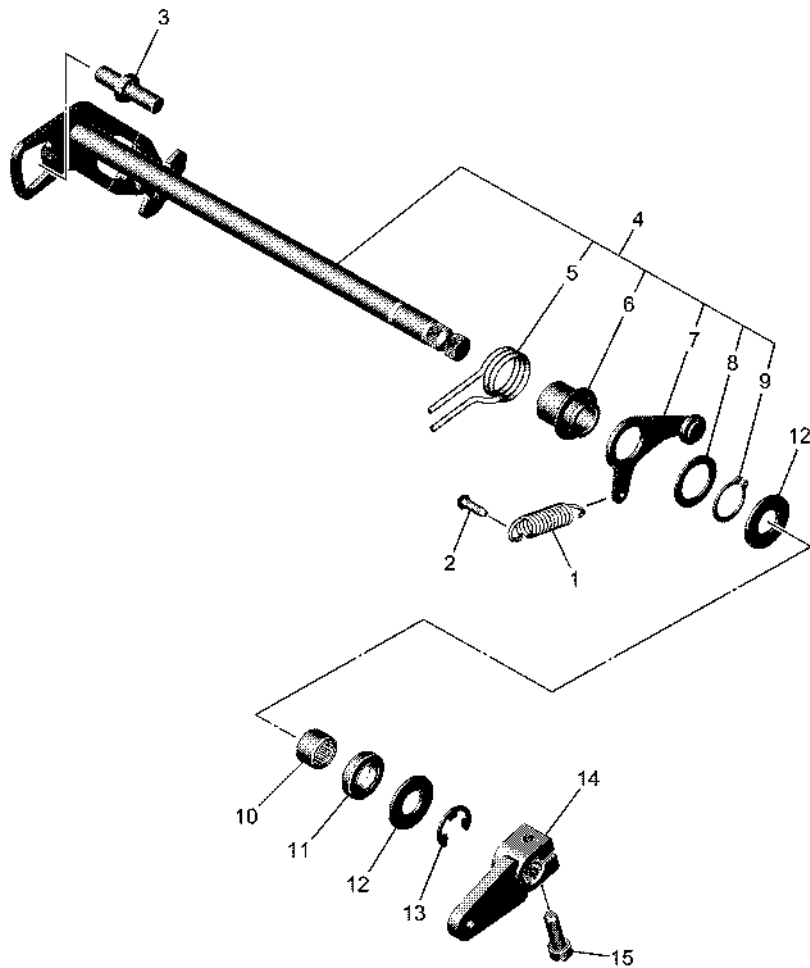
REF. NO.	PART NO.	DESCRIPTION	BYC2				REMARKS
1	BLW-17401-00	MAIN AXLE ASSY	1				
2	BLW-17151-00	GEAR, 5TH PINION (22T)	1				
3	90387-25043	COLLAR	1				
4	90209-21332	WASHER	1				
5	93440-25186	CIRCLIP	1				
6	1WS-17131-00	GEAR, 3RD PINION (20T/19T)	1				
7	93440-25186	CIRCLIP	1				
8	90209-21332	WASHER	1				
9	BLW-17161-00	GEAR, 6TH PINION (28T)	1				
10	90387-21003	COLLAR	1				
11	90209-22352	WASHER	1				
12	90209-21351	WASHER	1				
13	1WS-17121-00	GEAR, 2ND PINION (16T)	1				
14	93306-20464	BEARING	1				
15	1WS-17446-00	PLATE	1				
16	90149-06189	SCREW	3				
17	1WS-17421-00	AXLE, DRIVE	1				
18	93306-20663	BEARING	1				
19	90387-30012	COLLAR	1				
20	93440-64199	CIRCLIP	1				
21	93102-40030	OIL SEAL	1				
22	BLW-17221-00	GEAR, 2ND WHEEL (34T)	1				
23	90387-31003	COLLAR	1				
24	90209-28008	WASHER	1				
25	93440-31187	CIRCLIP	1				
26	BLW-17261-00	GEAR, 6TH WHEEL (27T)	1				
27	93440-31187	CIRCLIP	1				



**FIG. 19 SHIFT CAM & FORK**



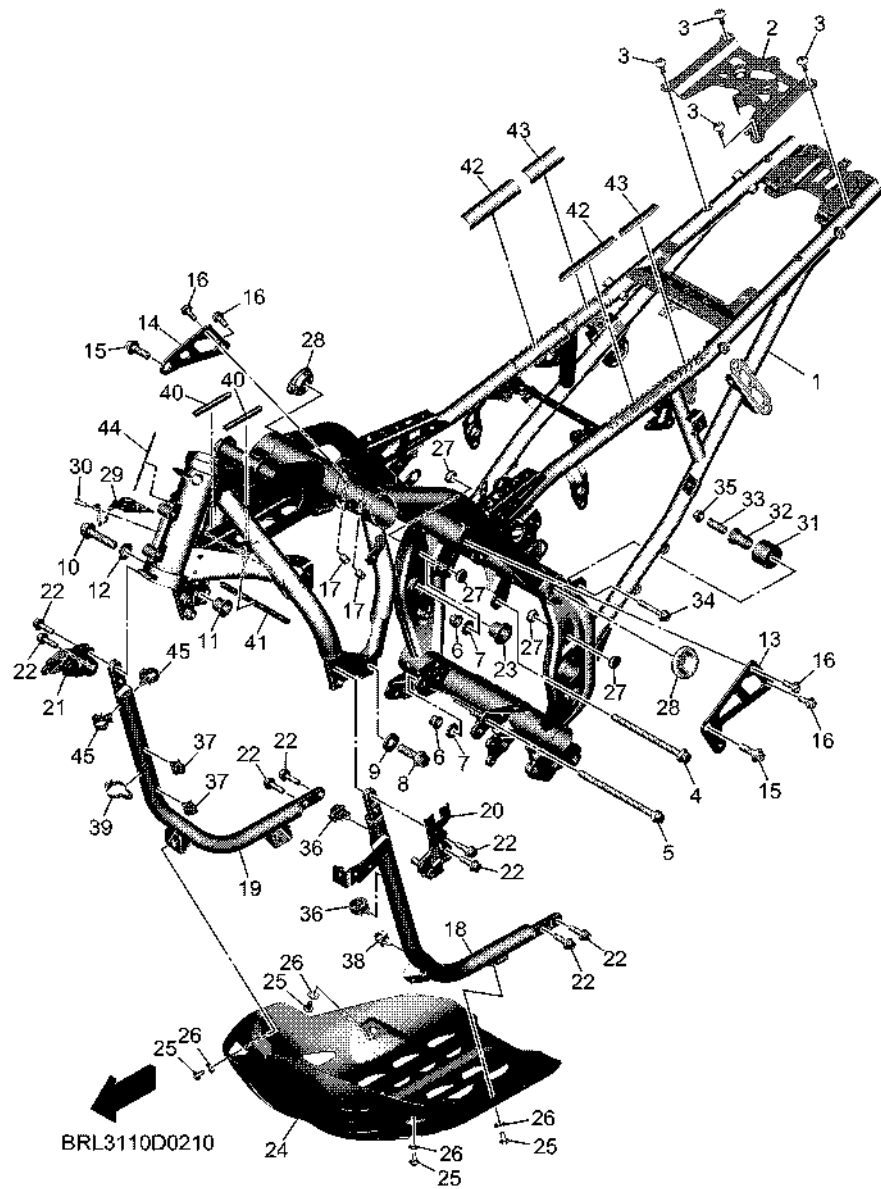
REF. NO.	PART NO.	DESCRIPTION	BYC2				REMARKS
1	BLW-18540-00	SHIFT CAM ASSY	1				
2	1WS-18511-00	FORK, SHIFT 1	1				
3	1WS-18512-00	FORK, SHIFT 2	1				
4	1WS-18513-00	FORK, SHIFT 3	1				
5	20S-18535-00	BAR, SHIFT FORK GUIDE 2	2				
6	1WS-18536-00	STOPPER, SHIFT BAR	1				
7	90149-06158	SCREW	2				



  
 BRL3110D0200

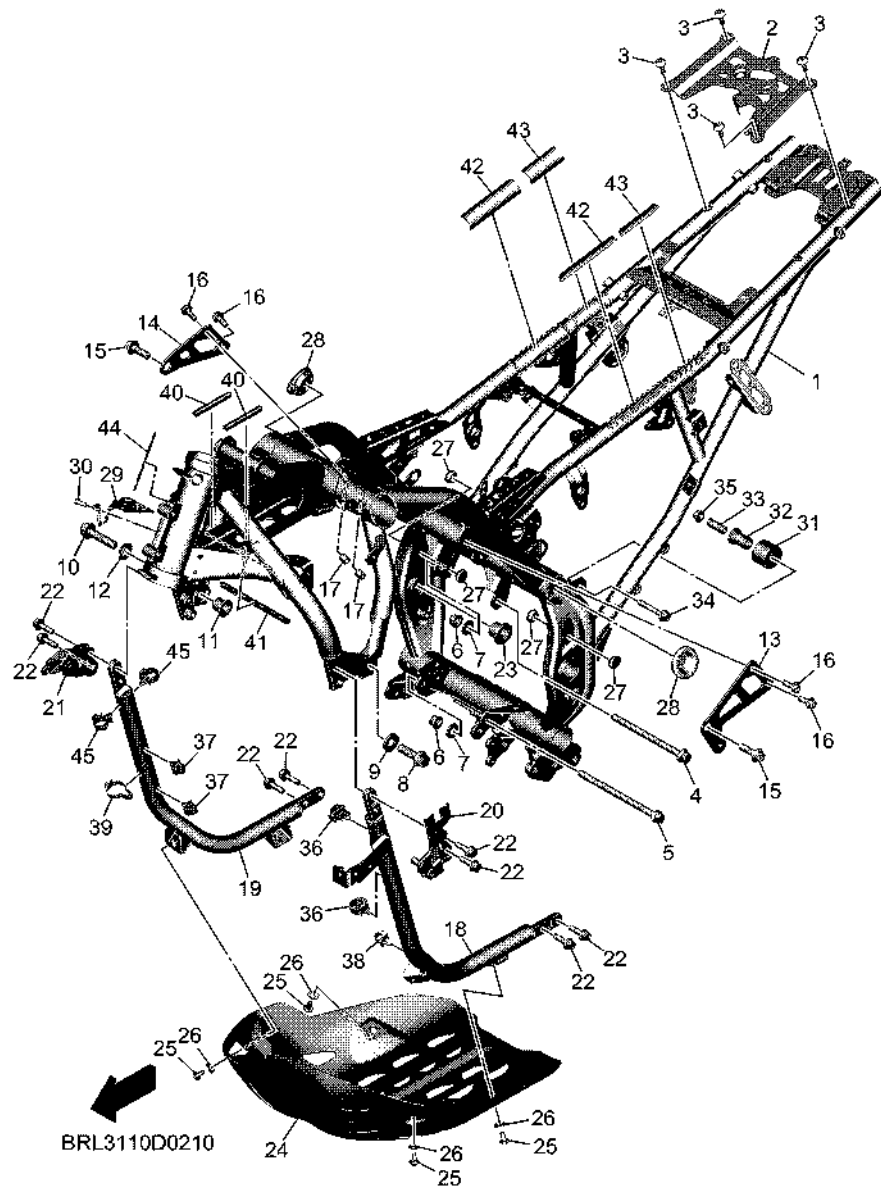
**FIG. 20 SHIFT SHAFT**

REF. NO.	PART NO.	DESCRIPTION	BYC2				REMARKS
1	90506-18021	SPRING, TENSION	1				
2	132-16346-00	HOOK, SPRING	1				
3	1D7-18127-00	STOPPER, SCREW	1				
4	1WS-18101-00	SHIFT SHAFT ASSY	1				
5	90508-29040	.SPRING, TORSION	1				
6	2C0-18175-00	.SPACER	1				
7	1WS-18140-00	.STOPPER LEVER ASSY	1				
8	90201-177G4	.WASHER, PLATE	1				
9	99009-17400	.CIRCLIP	1				
10	93317-11295	BEARING	1				
11	93102-12106	OIL SEAL (SD 12-22-5 HS)	1				
12	90201-12575	WASHER, PLATE	2				
13	99002-10600	CIRCLIP	1				
14	1WS-18112-00	ARM, SHIFT	1				
15	91317-06020	BOLT, HEXAGON SOCKET HEAD	1				



**FIG. 21 FRAME**

REF. NO.	PART NO.	DESCRIPTION	BYC2	REMARKS
1	BRL-21110-00	FRAME COMP.	1	
2	BRL-21349-00	BRACKET, SEAT	1	
3	90149-06022	SCREW	4	
4	90105-10219	BOLT, FLANGE	1	
5	90105-10349	BOLT, FLANGE	1	
6	90179-10024	NUT	2	
7	90201-10035	WASHER, PLATE	2	
8	90105-12092	BOLT, FLANGE	1	
9	90201-13020	WASHER, PLATE	1	
10	90105-12104	BOLT, FLANGE	1	
11	BMB-21495-00	BOLT, ENGINE ADJUSTING	1	
12	90387-14026	COLLAR	1	
13	BW3-21315-00	STAY, ENGINE 1	1	
14	BRL-21316-00	STAY, ENGINE 2	1	
15	90110-10012	BOLT, HEXAGON SOCKET HEAD	2	
16	90110-08140	BOLT, HEXAGON SOCKET HEAD	4	
17	90445-11M08	HOSE (L10)	2	
18	BRL-21102-00	SIDE MEMBER SUB-ASSY 1	1	
19	BW3-21103-00	SIDE MEMBER SUB-ASSY 2	1	
20	BRL-2142L-00	BRACKET, RADIATOR 2	1	
21	BRL-2142M-00	BRACKET, RADIATOR 3	1	
22	90105-08274	BOLT, FLANGE	8	
23	BMB-21494-00	NUT	1	
24	BRL-21471-00	PROTECTOR, ENGINE	1	
25	90105-06064	BOLT, FLANGE	4	
26	90201-06120	WASHER, PLATE	4	
27	90338-15803	PLUG	4	



**FIG. 21 FRAME**

REF. NO.	PART NO.	DESCRIPTION	BYC2				REMARKS
28	BW3-F1399-10	CAP	2				
29	BRL-21288-00	GUIDE, CABLE	1				
30	90111-06864	BOLT, HEXAGON SOCKET BUTTON	1				
31	30X-22178-00	TENSIONER	1				
32	10V-22184-00	BUSH	1				
33	90387-08120	COLLAR	1				
34	95814-08045	BOLT, FLANGE	1				
35	95602-08200	NUT, U FLANGE	1				
36	90464-18246	CLAMP	2				
37	90464-10800	CLAMP	2				
38	90464-10800	CLAMP	1				
39	90464-07M40	CLAMP	1				
40	31A-24188-01	MOLD, FUEL TANK	2				
41	2D1-24785-00	MOLE, SEAT	1				
42	BAU-2117G-00	PROTECTOR	2				
43	BAU-2117G-10	PROTECTOR	2				
44	3HA-24141-00	PROTECTOR, FUEL TANK	1				
45	90464-16006	CLAMP	2				

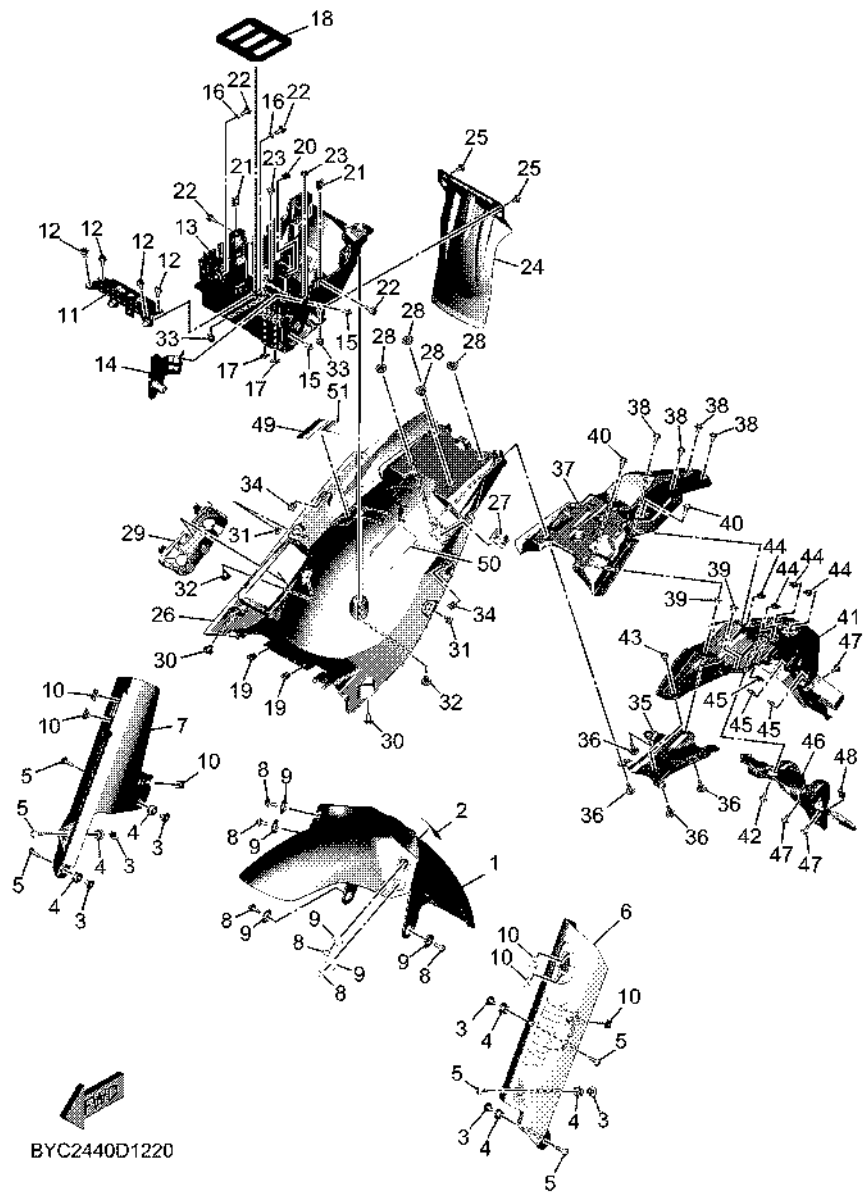


FIG. 22 FENDER

REF. NO.	PART NO.	DESCRIPTION	BYC2			REMARKS
1	BMB-21511-00-P3	FENDER, FRONT	1			BSA
2	BAU-2414G-00	SEAL	1			
3	90387-06265	COLLAR	6			
4	90480-12072	GROMMET	6			
5	90111-06155	BOLT, HEXAGON SOCKET BUTTON	6			
6	BMB-2315H-00	PROTECTOR 1	1			
7	BMB-2315J-00	PROTECTOR 2	1			
8	90105-06170	BOLT, FLANGE	6			
9	17D-21749-00	COLLAR	6			
10	90183-060A6	NUT, SPRING	6			
11	BW3-21617-20	BRACKET, FENDER	1			
12	95827-06012	BOLT, FLANGE	4			
13	BRL-8212B-00	BOX, BATTERY 1	1			
14	BRL-85825-00	COVER, WIRE	1			
15	90269-06019	RIVET	2			
16	90387-07015	COLLAR	2			
17	90183-04039	NUT, SPRING	2			
18	BRL-21639-00	DAMPER 2	1			
19	90183-05076	NUT, SPRING	2			
20	90183-05076	NUT, SPRING	1			
21	90183-060A6	NUT, SPRING	2			
22	90105-06080	BOLT, FLANGE	4			
23	90149-05042	SCREW	2			
24	BW3-F1642-00	GUARD, FLAP	1			
25	90149-05045	SCREW	2			
26	BRL-21629-00	GUARD, MUD	1			
27	90464-13185	CLAMP	1			

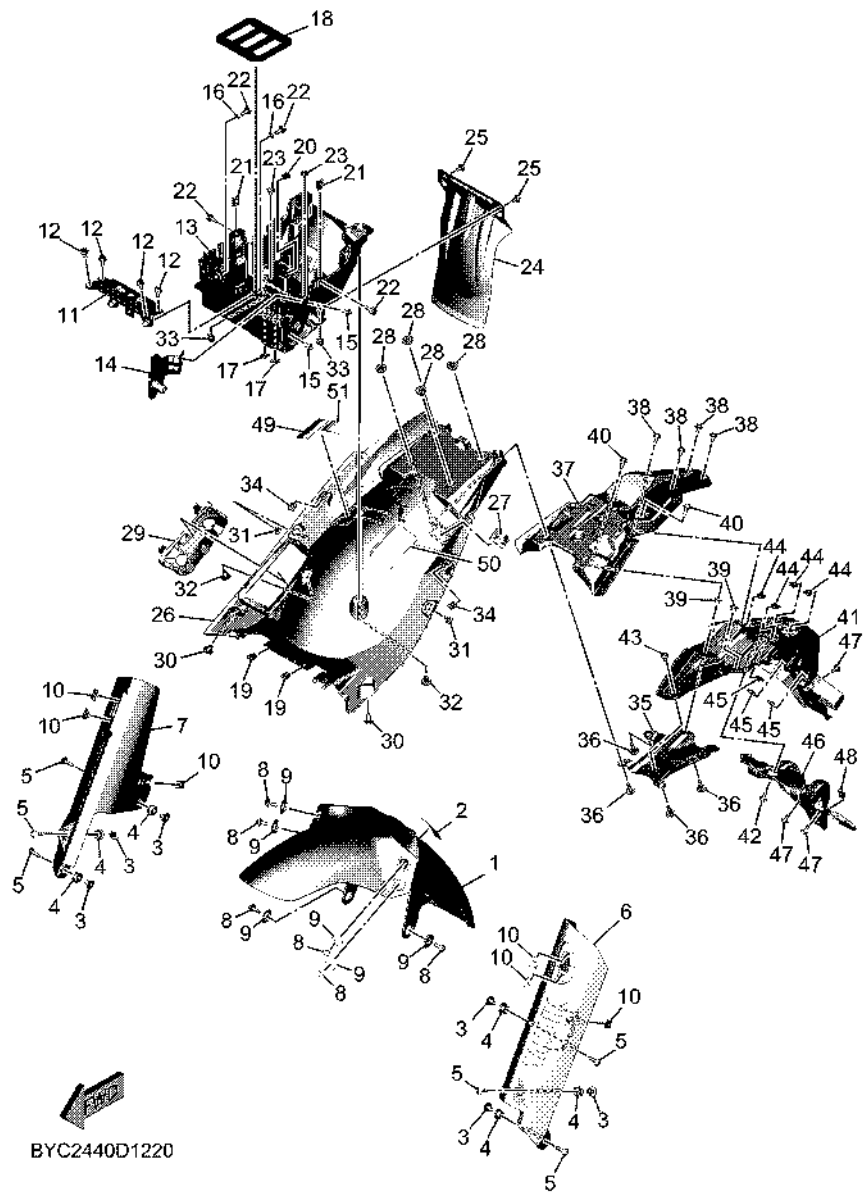
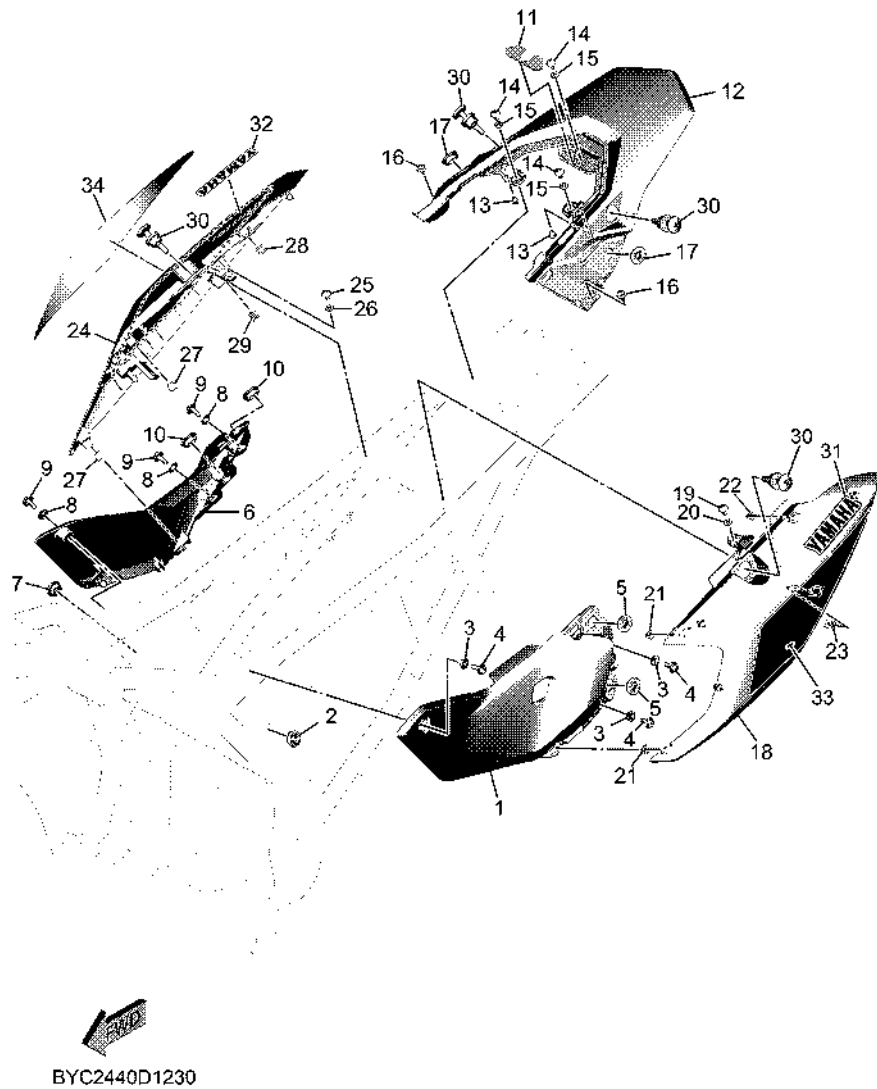


FIG. 22 FENDER

REF. NO.	PART NO.	DESCRIPTION	BYC2				REMARKS
28	90387-08073	COLLAR	4				
29	BRL-21669-00	SEAL	1				
30	90269-08010	RIVET	2				
31	90149-05042	SCREW	2				
32	90269-08010	RIVET	2				
33	90183-05076	NUT, SPRING	2				
34	90183-05076	NUT, SPRING	2				
35	BW3-21671-00	REINF., REAR FENDER	1				
36	90119-06179	BOLT, WITH WASHER	4				
37	BMB-21613-00	STAY, FENDER 1	1				
38	90149-05042	SCREW	4				
39	90387-06359	COLLAR	2				
40	90110-06340	BOLT, HEXAGON SOCKET HEAD	2				
41	BMB-21685-00	BRACKET, LICENSE	1				
42	90149-05042	SCREW	1				
43	90149-05042	SCREW	1				
44	90183-05076	NUT, SPRING	4				
45	90183-05076	NUT, SPRING	3				
46	BMB-2163A-00	COVER, REAR FENDER 1	1				
47	90149-05042	SCREW	3				
48	90183-05076	NUT, SPRING	1				
49	BHL-21668-00	LABEL, TIRE	1				
50	BAG-F815P-00	LABEL, NOTICE 1	1				
51	55C-F815P-00	LABEL, NOTICE 1	1				

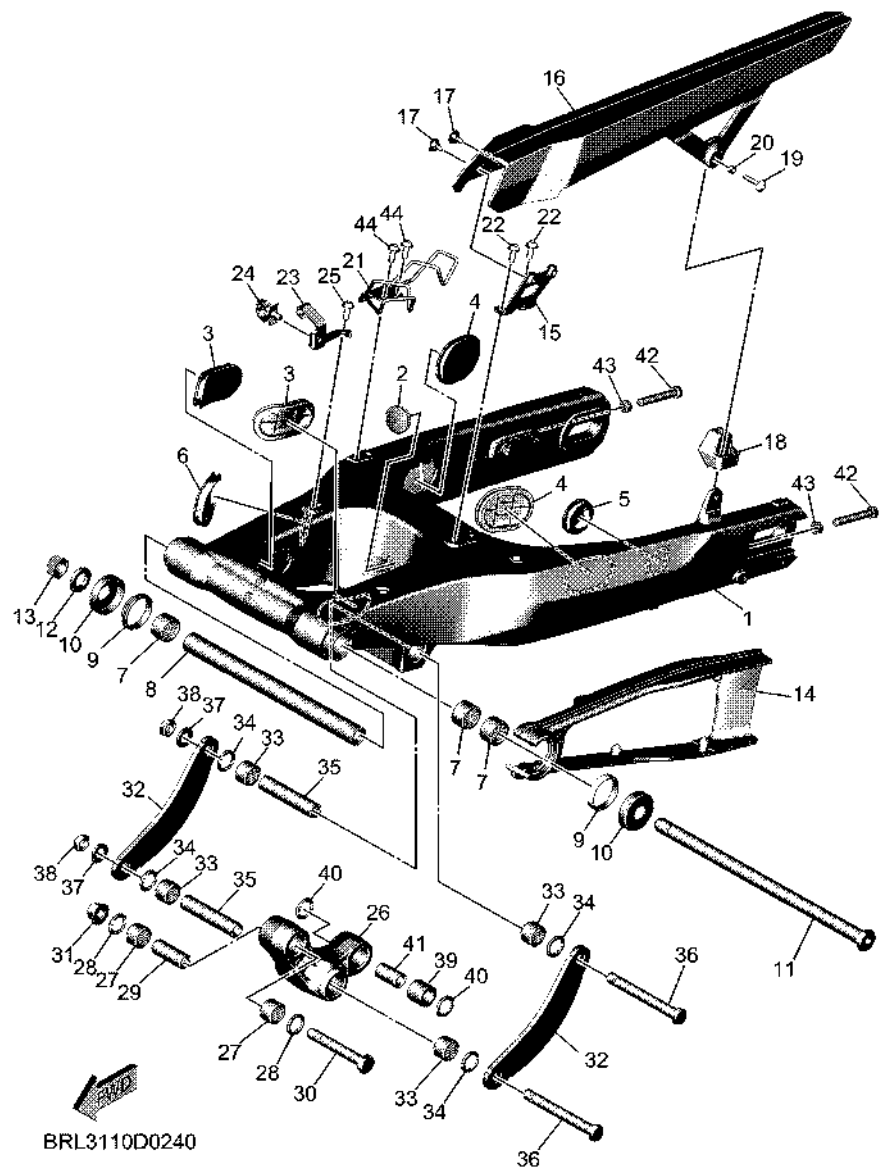


**FIG. 23 SIDE COVER**

REF. NO.	PART NO.	DESCRIPTION	BYC2	REMARKS
1	BRL-21711-00	COVER, SIDE 1	1	
2	90480-01558	GROMMET	1	
3	90387-06X71	COLLAR	3	
4	90149-06221	SCREW	3	
5	90480-01559	GROMMET	2	
6	BRL-21721-00	COVER, SIDE 2	1	
7	90480-01558	GROMMET	1	
8	90387-06X71	COLLAR	3	
9	90149-06221	SCREW	3	
10	90480-01559	GROMMET	2	
11	BRL-21732-00	SEAL 1	1	
12	BRL-2171E-00-P1	COVER, SIDE 5	1	BSA
13	90338-06018	PLUG	2	
14	90111-05002	BOLT, HEXAGON SOCKET BUTTON	3	
15	90387-05035	COLLAR	3	
16	90149-05042	SCREW	2	
17	90480-01559	GROMMET	2	
18	BRL-21731-00-P2	COVER, SIDE 3	1	BSA
19	90111-05002	BOLT, HEXAGON SOCKET BUTTON	1	
20	90387-05035	COLLAR	1	
21	90468-040A0	CLIP	2	
22	90468-040A0	CLIP	1	
23	90183-05076	NUT, SPRING	1	
24	BRL-21741-00-P2	COVER, SIDE 4	1	BSA
25	90111-05002	BOLT, HEXAGON SOCKET BUTTON	1	
26	90387-05035	COLLAR	1	
27	90468-040A0	CLIP	2	

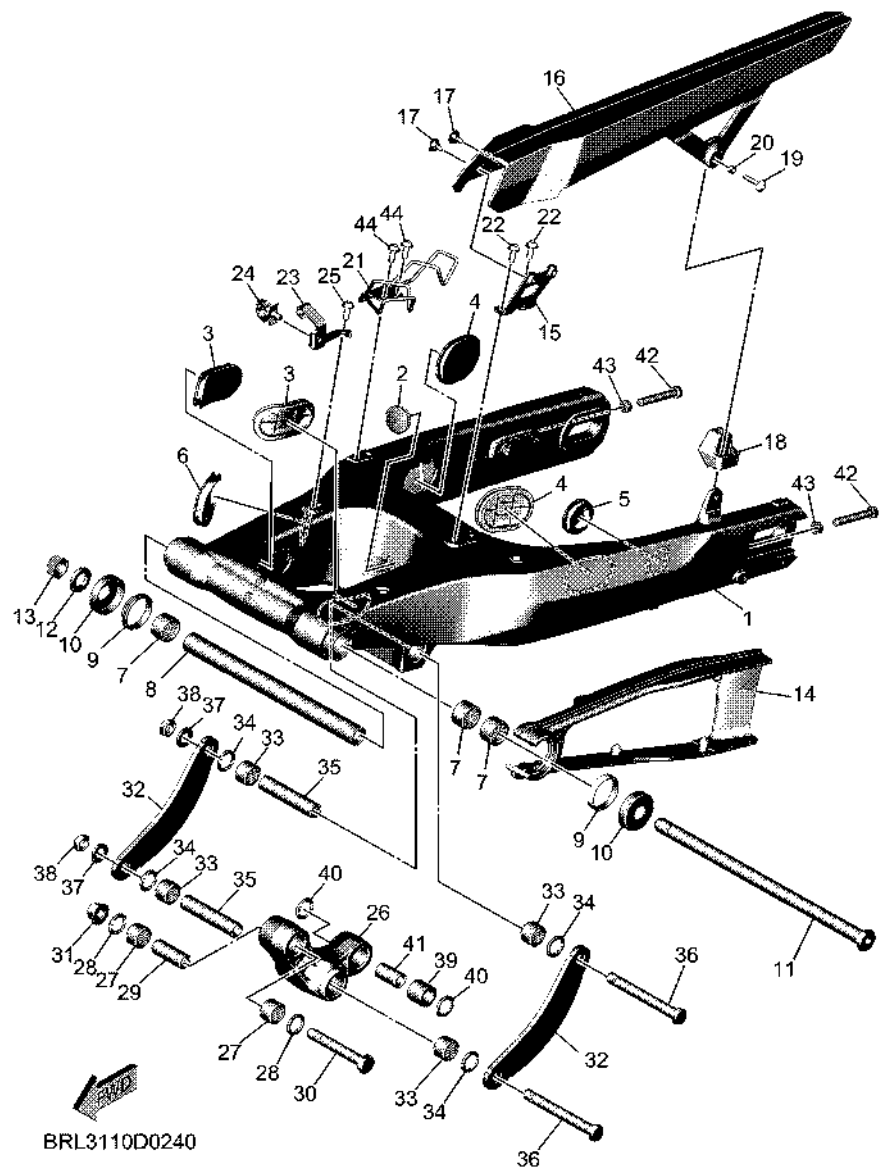


FIG. 24 REAR ARM



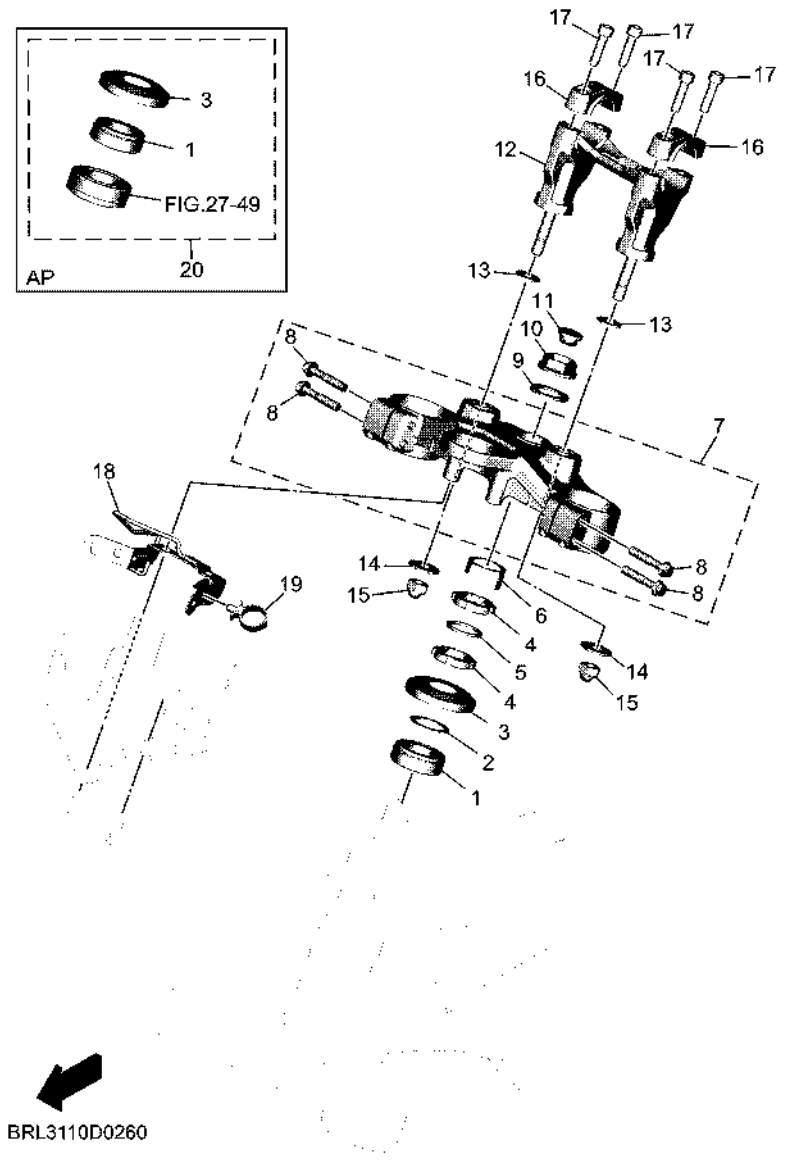
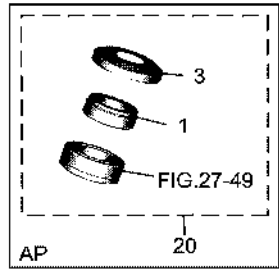
REF. NO.	PART NO.	DESCRIPTION	BYC2				REMARKS
1	BW3-22110-10	REAR ARM COMP.	1				
2	90338-20008	PLUG	1				
3	90338-40004	PLUG	2				
4	90338-30008	PLUG	2				
5	90338-30007	PLUG	1				
6	BW3-22417-00	PLUG	1				
7	93317-22262	BEARING	3				
8	90387-16034	COLLAR	1				
9	93108-35004	OIL SEAL (35-41-8)	2				
10	30X-2219X-00	COVER	2				
11	BW3-22141-00	SHAFT, PIVOT	1				
12	90201-16021	WASHER, PLATE	1				
13	90185-16002	NUT, SELF-LOCKING	1				
14	BRL-22151-00	SEAL, GUARD	1				
15	BMB-22131-00	STAY, CHAIH CASE 1	1				
16	BMB-22311-00	CASE, CHAIN	1				
17	1C3-22969-10	SCREW, 1	2				
18	BNW-F2313-00	RUBBER, CHAIN CASE	1				
19	90111-05014	BOLT, HEXAGON SOCKET BUTTON	1				
20	90560-05001	SPACER	1				
21	BW3-25886-10	HOLDER, BRAKE HOSE	1				
22	90111-06864	BOLT, HEXAGON SOCKET BUTTON	2				
23	BMB-2216A-00	STAY 4	1				
24	90464-14013	CLAMP	1				
25	90110-06428	BOLT, HEXAGON SOCKET HEAD	1				
26	BRL-2217A-00	ARM, RELAY	1				
27	93315-31758	BEARING	2				

FIG. 24 REAR ARM



REF. NO.	PART NO.	DESCRIPTION	BYC2	REMARKS
28	93109-17071	OIL SEAL	2	
29	90387-124V0	COLLAR	1	
30	90101-12058	BOLT	1	
31	95607-12200	NUT, SELF-LOCKING	1	
32	BRL-2217M-00	ARM 1	2	
33	93317-21746	BEARING	4	
34	93109-17071	OIL SEAL	4	
35	90387-126Y1	COLLAR	2	
36	90101-12059	BOLT	2	
37	90201-124G9	WASHER, PLATE	2	
38	90185-12119	NUT, SELF-LOCKING	2	
39	93317-31771	BEARING	1	
40	93109-17071	OIL SEAL	2	
41	90387-127W0	COLLAR	1	
42	90101-08006	BOLT	2	
43	95302-08600	NUT, HEXAGON	2	
44	90111-06864	BOLT, HEXAGON SOCKET BUTTON	2	

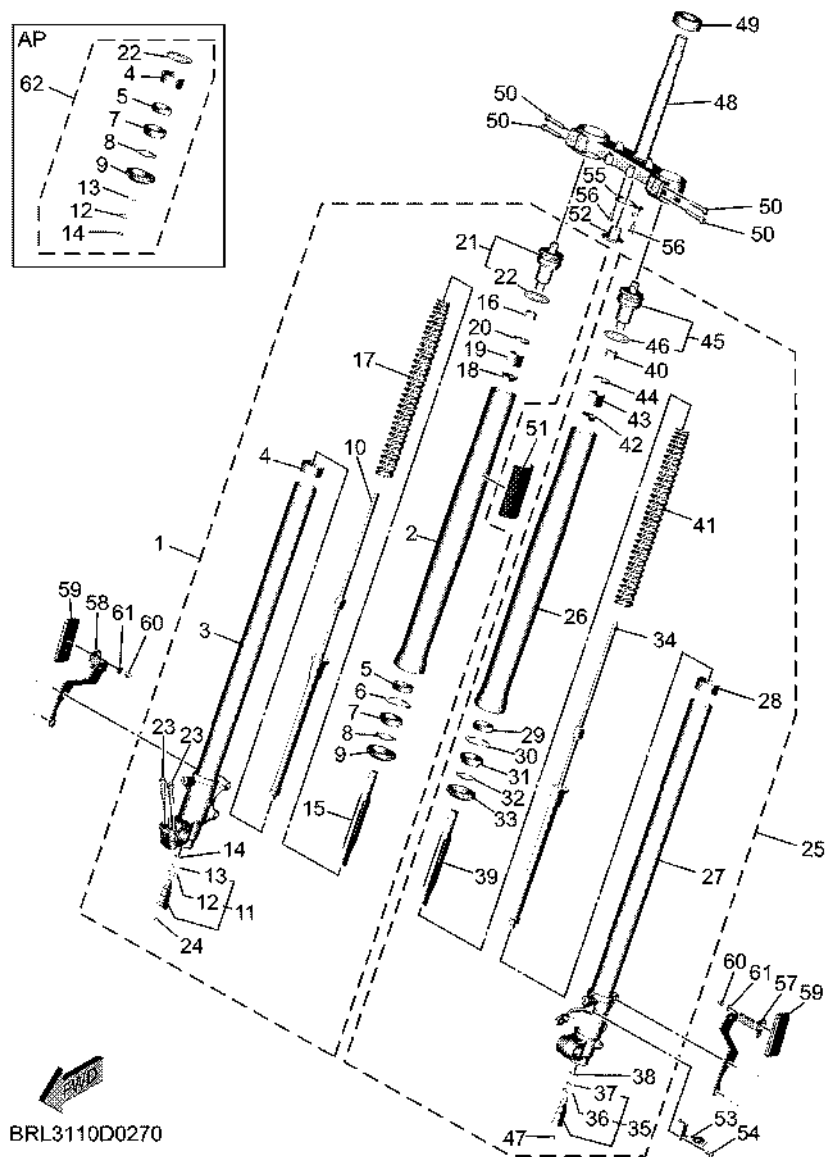
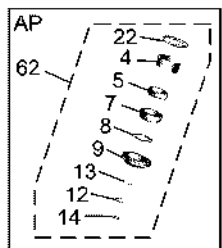




BRL3110D0260

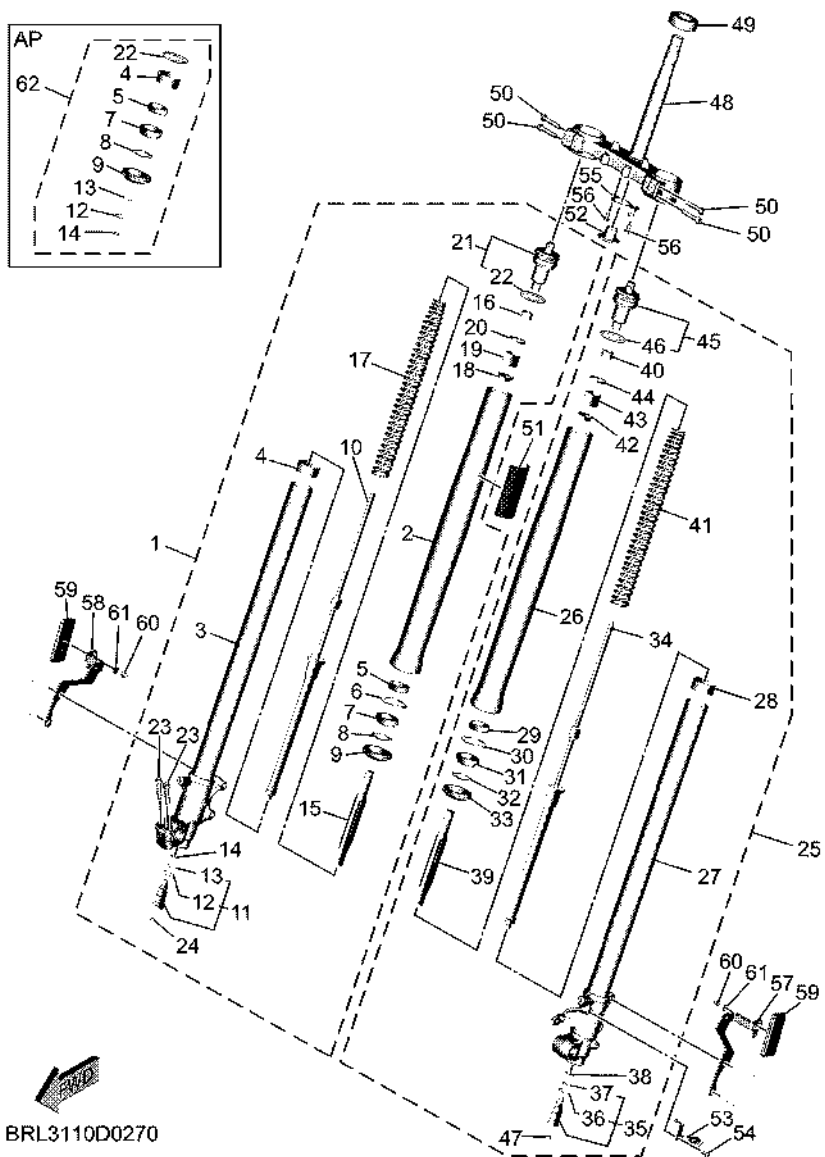
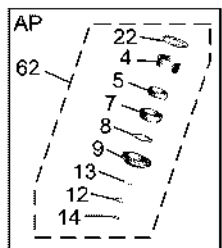
FIG. 26 STEERING

REF. NO.	PART NO.	DESCRIPTION	BYC2				REMARKS
1	93332-00079	BEARING	1				
2	90201-256K6	WASHER, PLATE (0.9T)	1				
3	1W1-23416-00	COVER, BALL RACE 2	1				
4	90179-25004	NUT	2				
5	90202-26142	WASHER, PLATE	1				
6	26H-23418-01	WASHER, SPECIAL	1				
7	BRL-23430-00	HANDLE CROWN COMP.	1				
8	90105-08134	.BOLT, FLANGE	4				
9	90201-220T0	WASHER, PLATE	1				
10	90179-22031	NUT	1				
11	90338-16007	PLUG	1				
12	BAG-F3442-00	HOLDER, HANDLE LOWER	1				
13	92902-10200	WASHER	2				
14	90201-10043	WASHER, PLATE	2				
15	90176-10003	NUT, CAP	2				
16	BAG-F3441-00	HOLDER, HANDLE UPPER	2				
17	91317-08030	BOLT, HEXAGON SOCKET HEAD	4				
18	BRL-2334H-01	BRACKET 2	1				
19	90464-21003	CLAMP	1				
20	BVW-W000B-00	STEERING BEARING KIT	1				AP



**FIG. 27 FRONT FORK**

REF. NO.	PART NO.	DESCRIPTION	BYC2				REMARKS
1	BRL-F3103-00	FRONT FORK ASSY (R.H)	1				
2	BRL-F3126-00	.TUBE, OUTER (L.H)	1				
3	BRL-F3120-00	.INNER TUBE COMP.2	1				
4	5EB-23171-00	.PISTON, FRONT FORK	1				
5	2CR-23125-00	.METAL, SLIDE 1	1				
6	BRL-F3146-L0	.WASHER, OIL SEAL	1				
7	4PU-23145-01	.OIL SEAL	1				
8	BRL-F3153-L0	.RING, SNAP	1				
9	4PU-23144-00	.SEAL, DUST	1				
10	BRL-F3170-00	.CYLINDER COMP., FRONT FORK	1				
11	BRL-F330H-00	.VALVE ASSY	1				
12	276-23114-02	..GASKET	1				
13	4DA-23147-L1	..O-RING	1				
14	BRL-F3158-L0	.GASKET	1				
15	BRL-F3117-00	.GUIDE, SPRING	1				
16	B7D-F3357-00	.NUT	1				
17	BRL-F3141-00	.SPRING, FRONT FORK	1				
18	BRL-F3142-00	.SEAT, SPRING UPPER	1				
19	BRL-F3118-00	.SPACER	1				
20	BRL-E2277-00	.WASHER	1				
21	BRL-F3111-00	.BOLT, CAP	1				
22	3XJ-23147-L2	..O-RING	1				
23	90105-08134	.BOLT, FLANGE	2				
24	3JD-2312G-L1	.PLUG, HOLE	1				
25	BRL-F3102-00	FRONT FORK ASSY (L.H)	1				
26	BRL-F3126-00	.TUBE, OUTER (L.H)	1				
27	BRL-F3110-00	.INNER TUBE COMP.1	1				



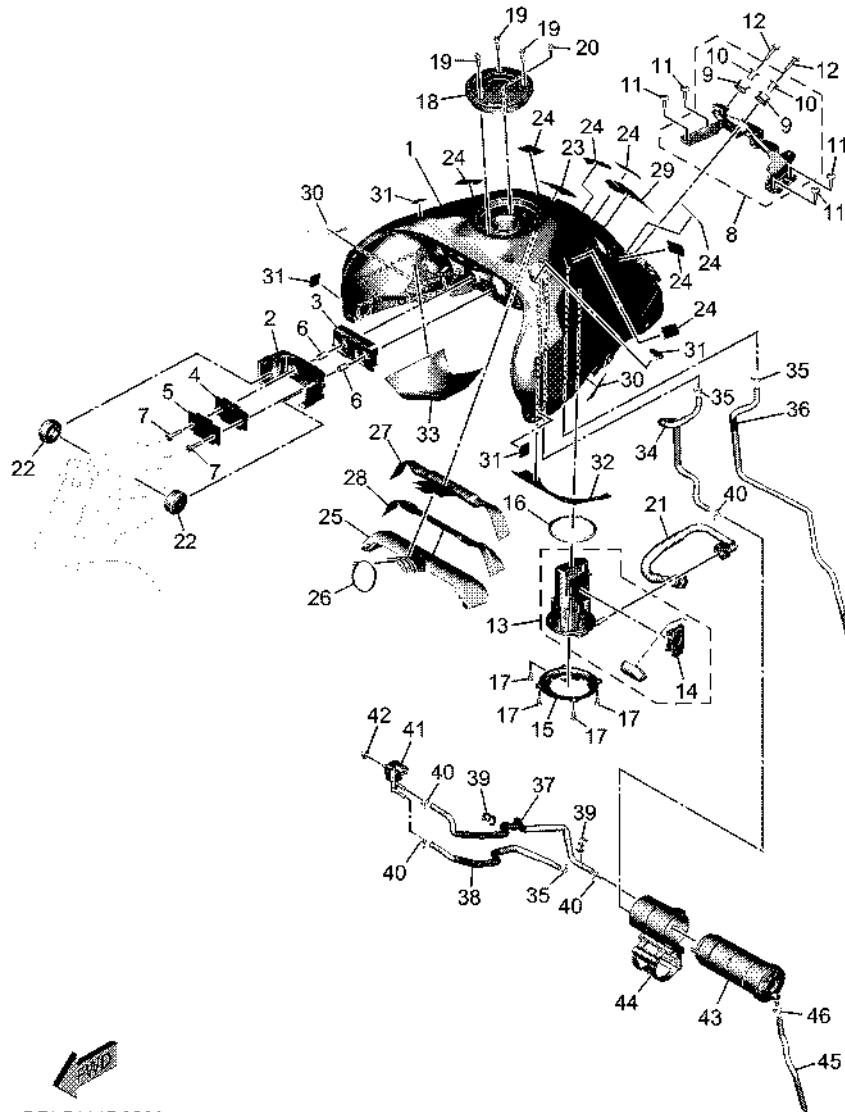
BRL3110D0270

FIG. 27 FRONT FORK

REF. NO.	PART NO.	DESCRIPTION	BYC2				REMARKS
28	5EB-23171-00	.PISTON, FRONT FORK	1				
29	2CR-23125-00	.METAL, SLIDE 1	1				
30	BRL-F3146-L0	.WASHER, OIL SEAL	1				
31	4PU-23145-01	.OIL SEAL	1				
32	BRL-F3153-L0	.RING, SNAP	1				
33	4PU-23144-00	.SEAL, DUST	1				
34	BRL-F3170-00	.CYLINDER COMP., FRONT FORK	1				
35	BRL-F330H-00	.VALVE ASSY	1				
36	276-23114-02	.GASKET	1				
37	4DA-23147-L1	.O-RING	1				
38	BRL-F3158-L0	.GASKET	1				
39	BRL-F3117-00	.GUIDE, SPRING	1				
40	B7D-F3357-00	.NUT	1				
41	BRL-F3141-00	.SPRING, FRONT FORK	1				
42	BRL-F3142-00	.SEAT, SPRING UPPER	1				
43	BRL-F3118-00	.SPACER	1				
44	BRL-E2277-00	.WASHER	1				
45	BRL-F3111-00	.BOLT, CAP	1				
46	3XJ-23147-L2	.O-RING	1				
47	3JD-2312G-L1	.PLUG, HOLE	1				
48	BRL-F3340-00	UNDER BRACKET COMP.	1				
49	93332-00008	BEARING	1				
50	90105-08134	BOLT, FLANGE	4				
51	BRL-F3472-00	PROTECTOR	1				
52	4KM-23123-01	COVER, UNDER 1	1				
53	BW3-23318-00	WIRE, HOLDER 1	1				
54	92017-06012	BOLT, BUTTON HEAD	1				

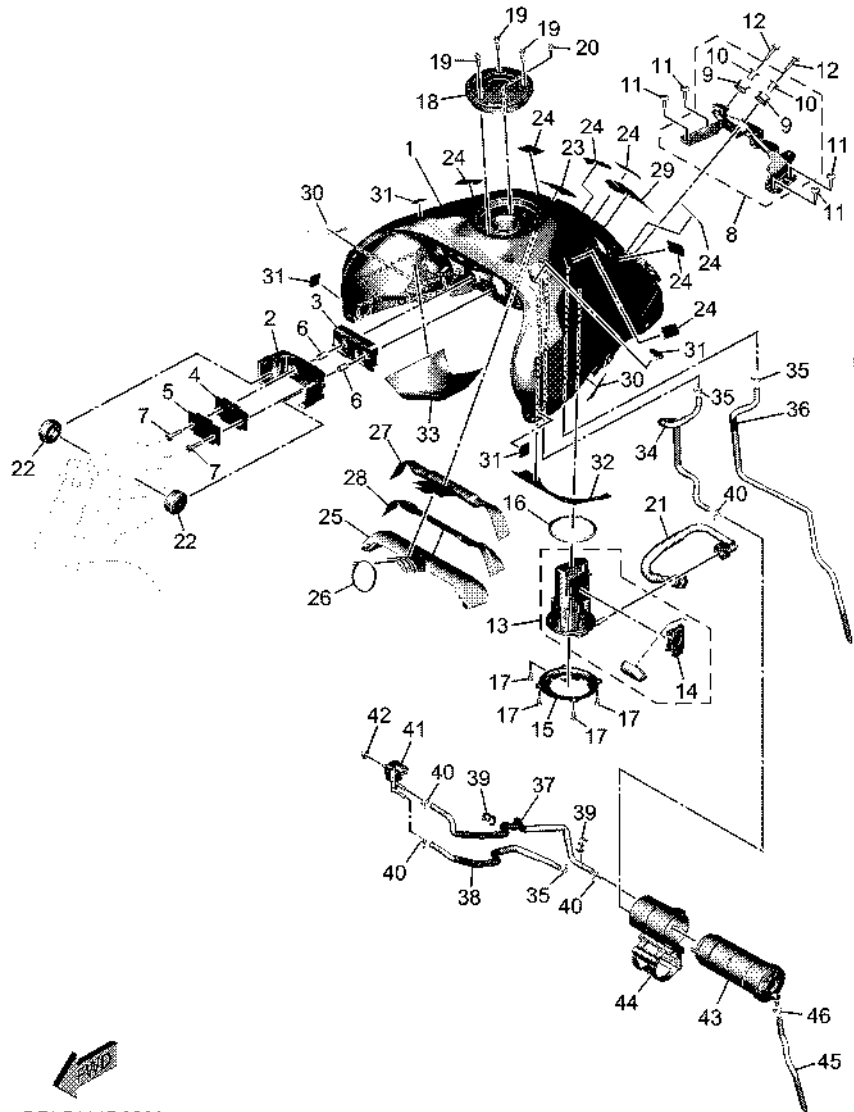


**FIG. 28 FUEL TANK**



BRL5414D0280

REF. NO.	PART NO.	DESCRIPTION	BYC2			REMARKS
1	BRL-24110-00-P0	FUEL TANK COMP.	1			MDNM6 FOR BSA
2	BW3-2412Y-00	BRACKET, TANK FITTING	1			
3	BW3-24181-00	DAMPER, LOCATING 1	1			
4	BW3-24182-00	DAMPER, LOCATING 2	1			
5	BW3-24186-00	WASHER, SPECIAL	1			
6	90387-06553	COLLAR	2			
7	95812-06025	BOLT, FLANGE	2			
8	BRL-24105-00	TANK BRACKET ASSY 2	1			
9	90480-18018	.GROMMET	2			
10	90387-06136	.COLLAR	2			
11	90111-06051	BOLT, HEXAGON SOCKET BUTTON	4			
12	95812-06025	BOLT, FLANGE	2			
13	BW3-13907-20	FUEL PUMP COMP.	1			
14	BW3-85752-10	.SENDER	1			
15	BLW-24491-00	BRACKET, FUEL PUMP	1			
16	1RC-24486-00	O-RING	1			
17	91312-05010	BOLT, HEXAGON SOCKET HEAD	4			
18	1WS-24602-00	CAP ASSY	1			
19	90110-05112	BOLT, HEXAGON SOCKET HEAD	3			
20	91312-05010	BOLT, HEXAGON SOCKET HEAD	1			
21	BRL-13971-00	PIPE, FUEL 1	1			
22	3TB-24181-00	DAMPER, LOCATING 1	2			
23	5UM-21717-E0	DAMPER	1			
24	1C3-2214G-00	DAMPER 2	7			
25	BW3-24184-00	DAMPER, LOCATING 4	1			
26	90464-65001	CLAMP	1			
27	BW3-24595-00	PROTECTOR	1			

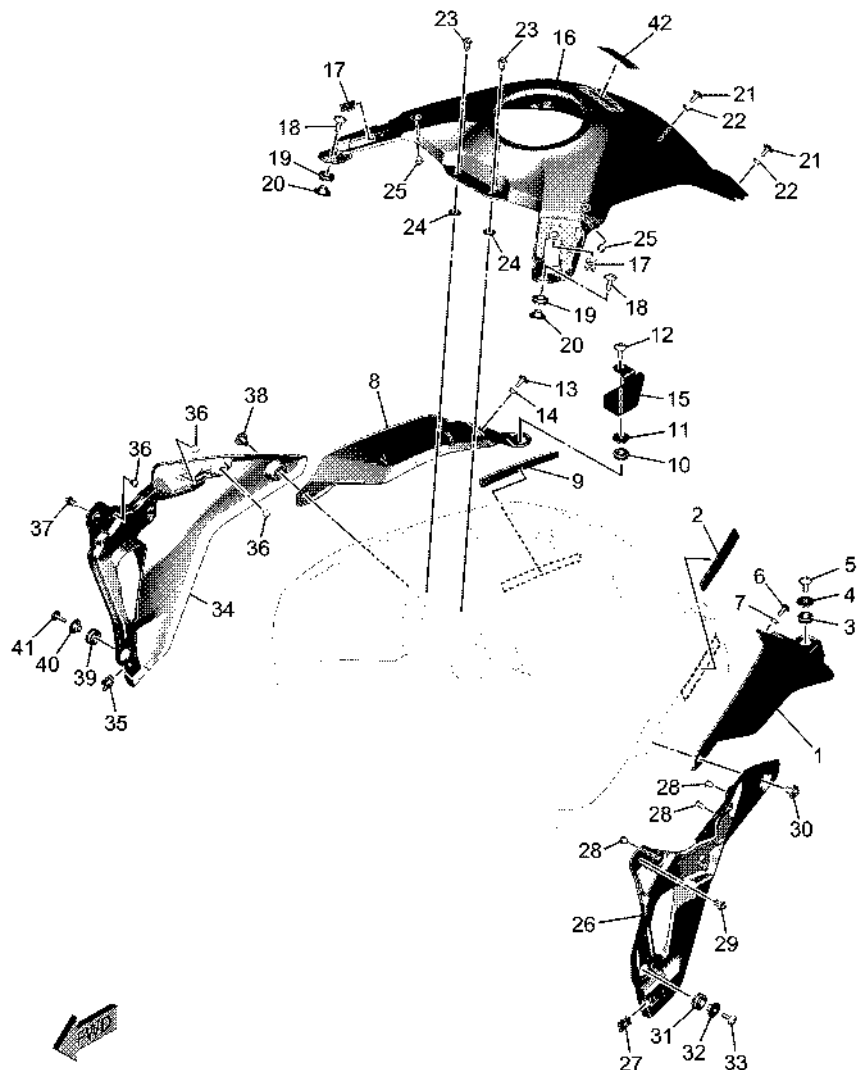


BRL5414D0280

FIG. 28 FUEL TANK

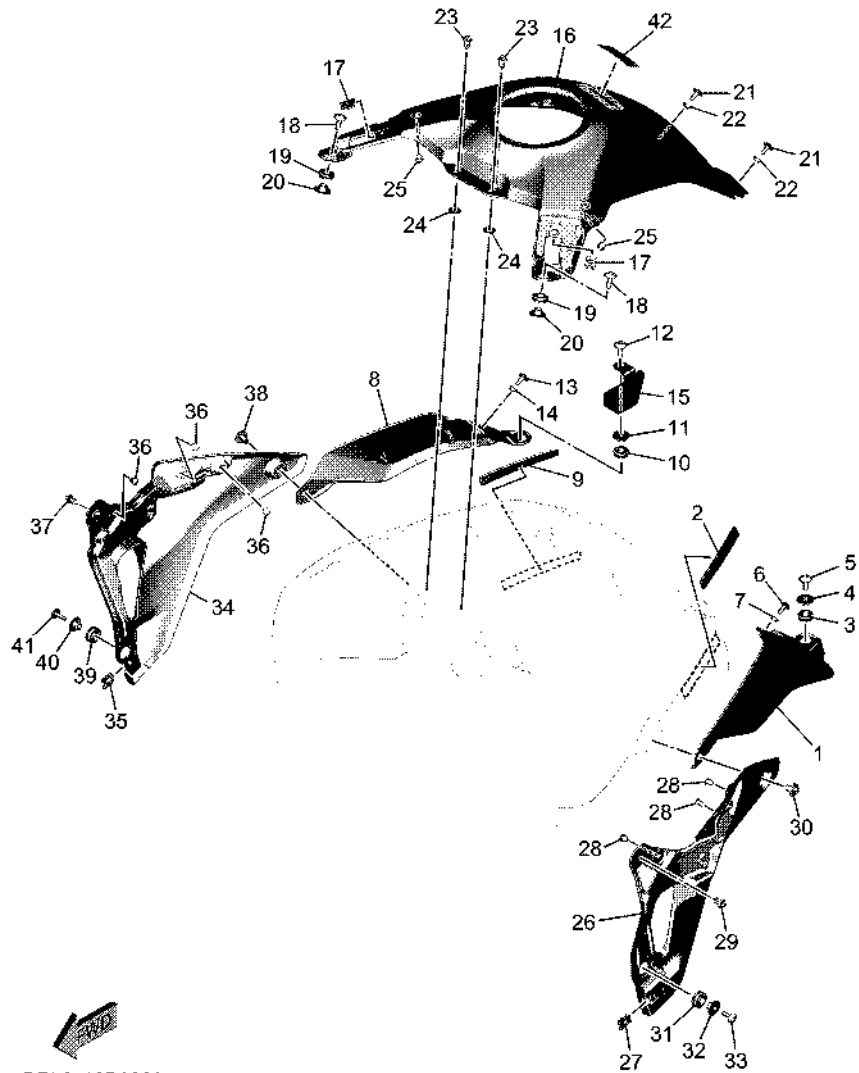
REF. NO.	PART NO.	DESCRIPTION	BYC2				REMARKS
28	BW3-24595-10	PROTECTOR	1				
29	BW3-24141-00	PROTECTOR, FUEL TANK	1				
30	BRL-2414G-00	SEAL	2				
31	BRL-2414E-00	SEAL 2	4				
32	BEH-24141-00	PROTECTOR, FUEL TANK	1				
33	BRL-24141-00	PROTECTOR, FUEL TANK	1				
34	BRL-24321-00	PIPE 10	1				
35	90467-090A2	CLIP	3				
36	BRL-24318-00	PIPE, OVERFLOW	1				
37	BRL-243A1-00	PIPE 15	1				
38	BRL-243A2-00	PIPE 16	1				
39	90464-09M31	CLAMP	2				
40	90467-090A2	CLIP	4				
41	BG4-86120-00	SOLENOID VALVE ASSY	1				
42	90176-06017	NUT, CAP	1				
43	BW3-F4170-00	CANISTER ASSY	1				
44	2RC-24182-00	DAMPER, LOCATING 2	1				
45	BW3-24324-00	PIPE 13	1				
46	90467-090A2	CLIP	1				

FIG. 29 FUEL TANK 2



BRL3110D0290

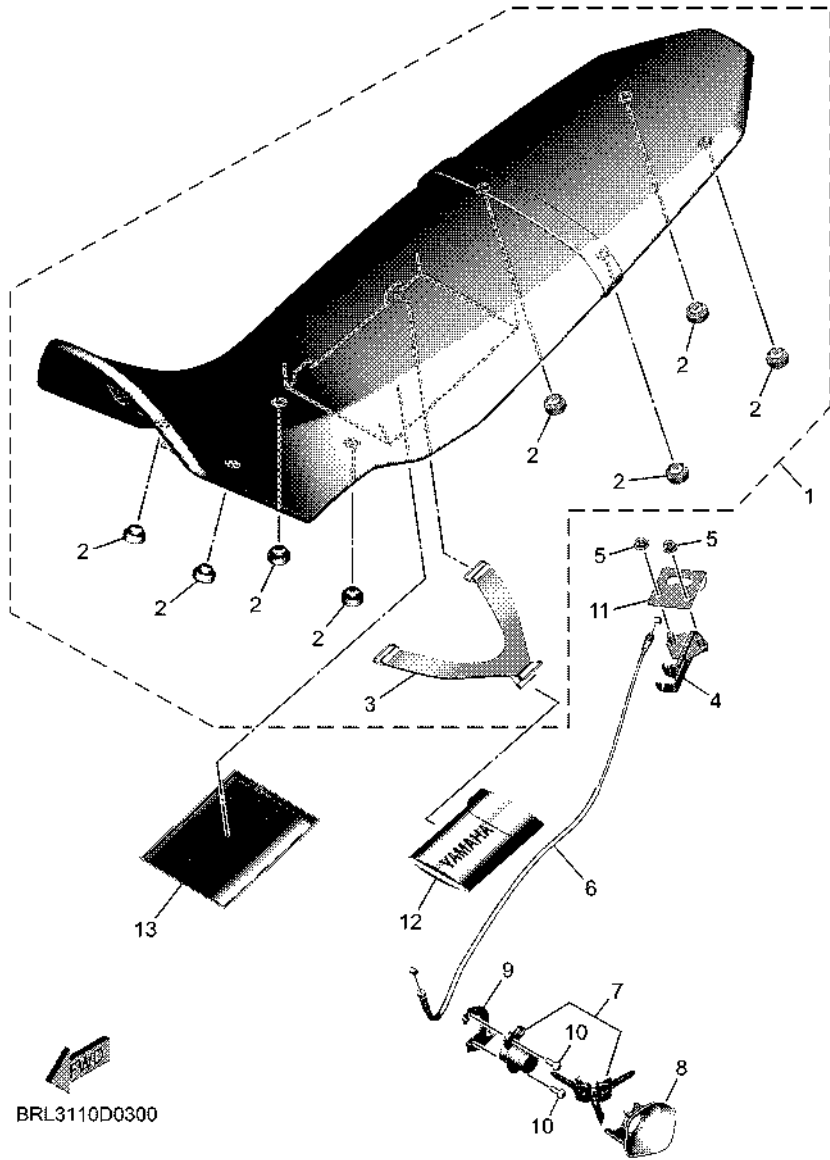
REF. NO.	PART NO.	DESCRIPTION	BYC2	REMARKS
1	BRL-24129-00-P0	COVER, SIDE 1	1	MDNM6 FOR BSA
2	90520-03023	DAMPER, PLATE	1	
3	90480-13032	GROMMET	1	
4	90387-06089	COLLAR	1	
5	90149-06105	SCREW	1	
6	90111-05002	BOLT, HEXAGON SOCKET BUTTON	1	
7	90387-05035	COLLAR	1	
8	BRL-24139-00-P0	COVER, SIDE 2	1	MDNM6 FOR BSA
9	90520-03023	DAMPER, PLATE	1	
10	90480-13032	GROMMET	1	
11	90387-06089	COLLAR	1	
12	90149-06105	SCREW	1	
13	90111-05002	BOLT, HEXAGON SOCKET BUTTON	1	
14	90387-05035	COLLAR	1	
15	BRL-2413X-00	PLATE	1	
16	BRL-241B1-00-P2	COVER, TANK	1	BSA
17	90183-060A6	NUT, SPRING	2	
18	90149-06105	SCREW	2	
19	90480-13036	GROMMET	2	
20	90387-06089	COLLAR	2	
21	90111-05002	BOLT, HEXAGON SOCKET BUTTON	2	
22	90387-05035	COLLAR	2	
23	90269-06008	RIVET	2	
24	5SL-84753-00	DAMPER	2	
25	1J7-21717-00	DAMPER	2	
26	BRL-28229-00	COVER 2	1	
27	90183-060A6	NUT, SPRING	1	



BRL3110D0290

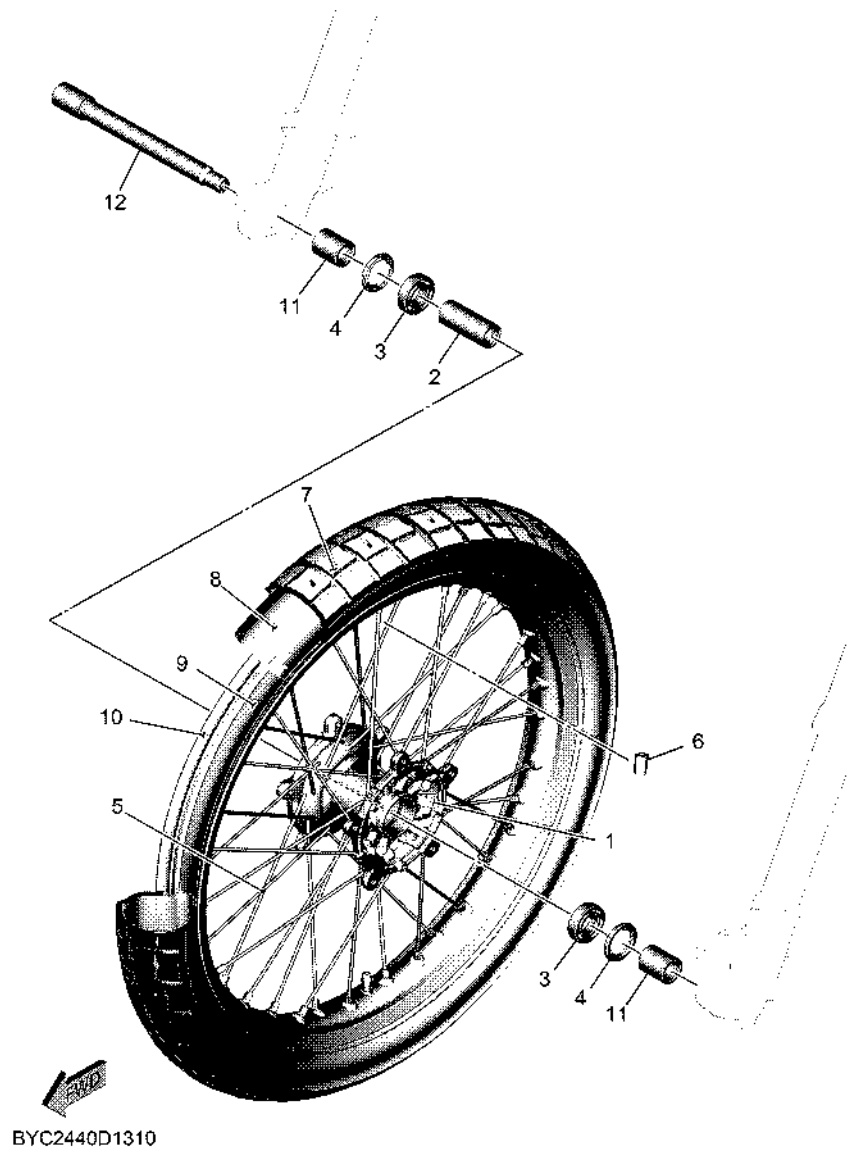
FIG. 29 FUEL TANK 2

REF. NO.	PART NO.	DESCRIPTION	BYC2				REMARKS
28	90338-06018	PLUG	3				
29	90269-06008	RIVET	1				
30	90269-08010	RIVET	1				
31	90480-17213	GROMMET	1				
32	90387-06146	COLLAR	1				
33	90111-05021	BOLT, HEXAGON SOCKET BUTTON	1				
34	BRL-28239-00	COVER 3	1				
35	90183-060A6	NUT, SPRING	1				
36	90338-06018	PLUG	3				
37	90269-06008	RIVET	1				
38	90269-08010	RIVET	1				
39	90480-17213	GROMMET	1				
40	90387-06146	COLLAR	1				
41	90111-05021	BOLT, HEXAGON SOCKET BUTTON	1				
42	BLW-21568-00	LABEL, WARNING	1				



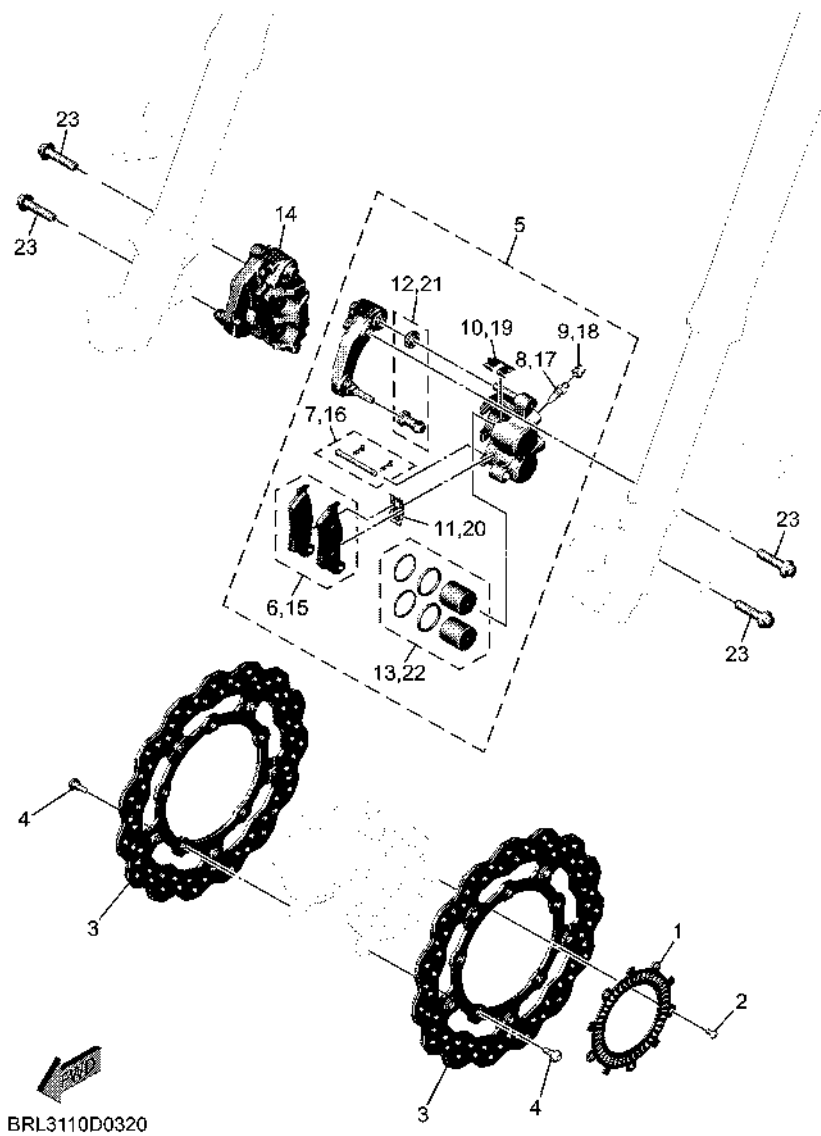
**FIG. 30 SEAT**

REF. NO.	PART NO.	DESCRIPTION	BYC2				REMARKS
1	BRL-F4730-00	DOUBLE SEAT ASSY	1				BSA
2	1SD-F4723-00	.DAMPER, SEAT	8				
3	BXD-F483H-00	.BAND	1				
4	1WD-F4780-00	SEAT LOCK ASSY	1				
5	4XV-8182A-00	NUT	2				
6	BVW-2478E-00	CABLE, SEAT LOCK	1				
7	2TV-W2470-00	ROTOR SET	1				
8	BRL-24796-00	COVER	1				
9	23P-2117K-01	STAY, LOCK	1				
10	90149-06018	SCREW	2				
11	BRL-2472T-00	COVER, SEAT LOCK	1				
12	BRL-28100-00	TOOL KIT	1				
13	4KG-28186-11	POUCH	1				



**FIG. 31 FRONT WHEEL**

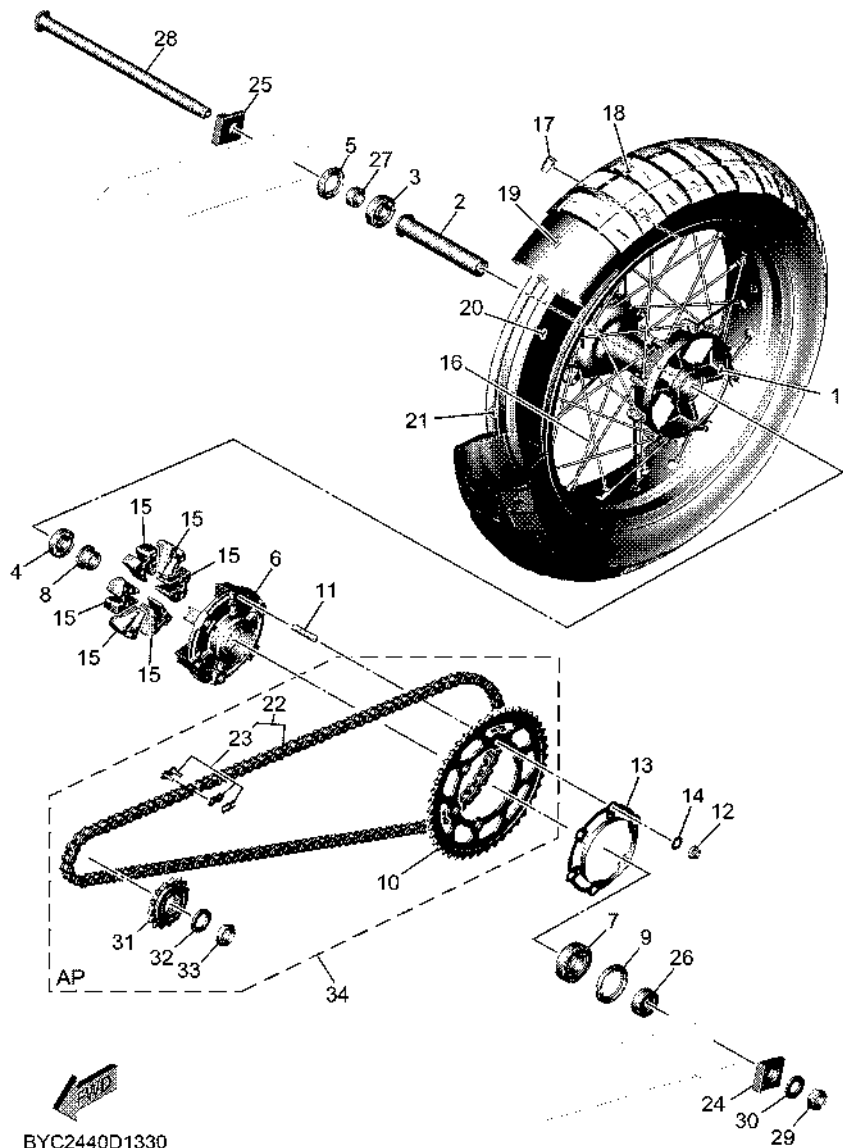
REF. NO.	PART NO.	DESCRIPTION	BYC2				REMARKS
1	BW3-25111-00	HUB, FRONT	1				
2	BW3-25117-00	SPACER, BEARING	1				
3	93306-00420	BEARING	2				
4	93106-30045	OIL SEAL	2				
5	94418-21006	RIM (1.85-21)	1				BSA
6	BW3-F5104-00	SPOKE SET, FRONT	1				
7	BW3-25398-00	BALANCER, WHEEL	1				UN
8	*	TIRE (90/90-21 M/C 54V M+S)	1				LM PIRELLI
9	*	TUBE (MA-21 M/C)	1				LM PIRELLI
10	94309-21800	BAND, RIM (21)	1				HERRMANS
11	BAU-25183-00	COLLAR, WHEEL	2				
12	BW3-25181-00	AXLE, WHEEL	1				



**FIG. 32 FRONT BRAKE CALIPER**

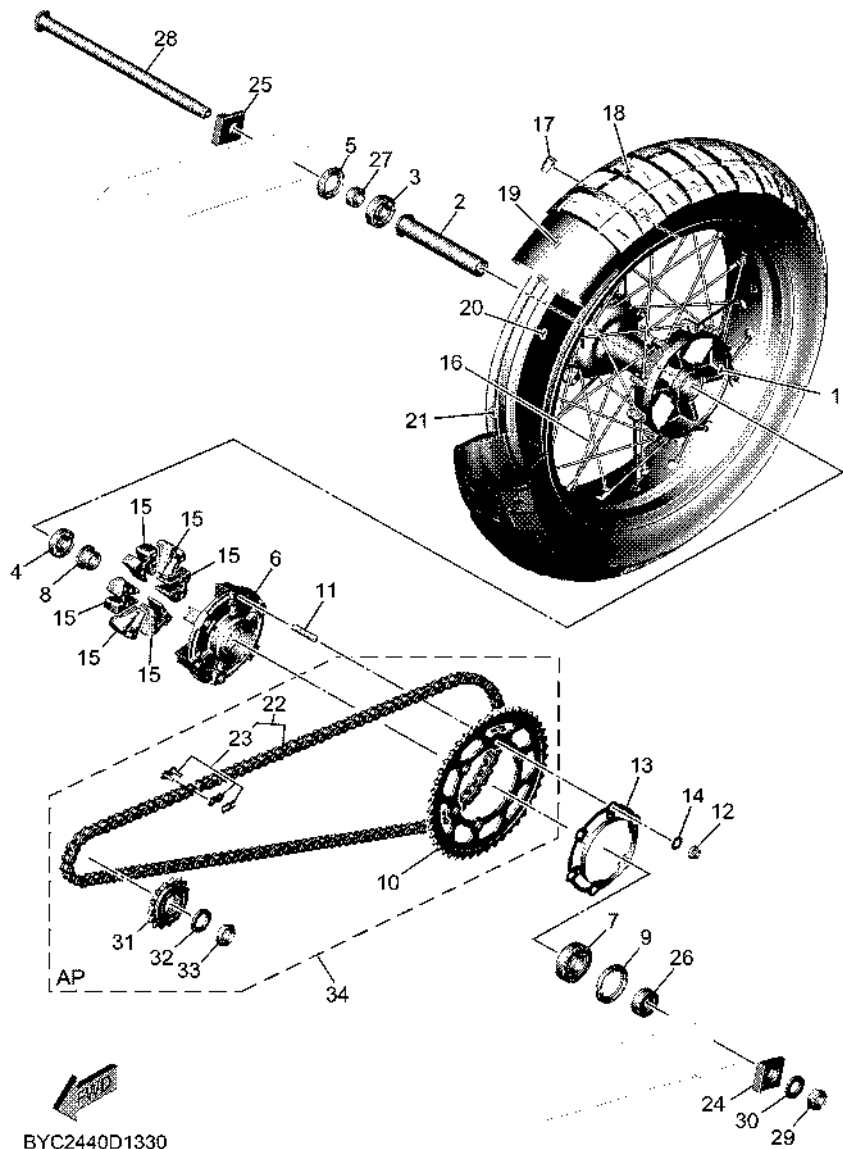
REF. NO.	PART NO.	DESCRIPTION	BYC2	REMARKS
1	BW3-F517G-00	ROTOR, SENSOR	1	
2	90149-05030	SCREW	5	
3	1WS-2581T-01	DISK BRAKE ASSY	2	
4	90109-06328	BOLT	10	
5	BNW-F580T-10	CALIPER ASSY (LEFT)	1	
6	BW3-F5805-00	.BRAKE PAD KIT	1	
7	BNW-F5924-00	.PIN, PAD	1	
8	56P-F5824-00	.SCREW, BLEED	1	
9	4CU-F5825-00	.CAP	1	(BREMBO)
10	BNW-F5919-00	.SUPPORT, PAD	1	
11	BNW-F5919-10	.SUPPORT, PAD	1	
12	BNW-F5917-00	.BOOT, CALIPER	1	
13	BW3-F5802-00	.PISTON ASSY, CALIPER	1	
14	BNW-F580U-10	CALIPER ASSY (RIGHT)	1	
15	BW3-F5805-00	.BRAKE PAD KIT	1	
16	BNW-F5924-00	.PIN, PAD	1	
17	56P-F5824-00	.SCREW, BLEED	1	
18	4CU-F5825-00	.CAP	1	(BREMBO)
19	BNW-F5919-00	.SUPPORT, PAD	1	
20	BNW-F5919-10	.SUPPORT, PAD	1	
21	BNW-F5917-00	.BOOT, CALIPER	1	
22	BW3-F5802-00	.PISTON ASSY, CALIPER	1	
23	90105-10778	BOLT, FLANGE	4	

**FIG. 33 REAR WHEEL**



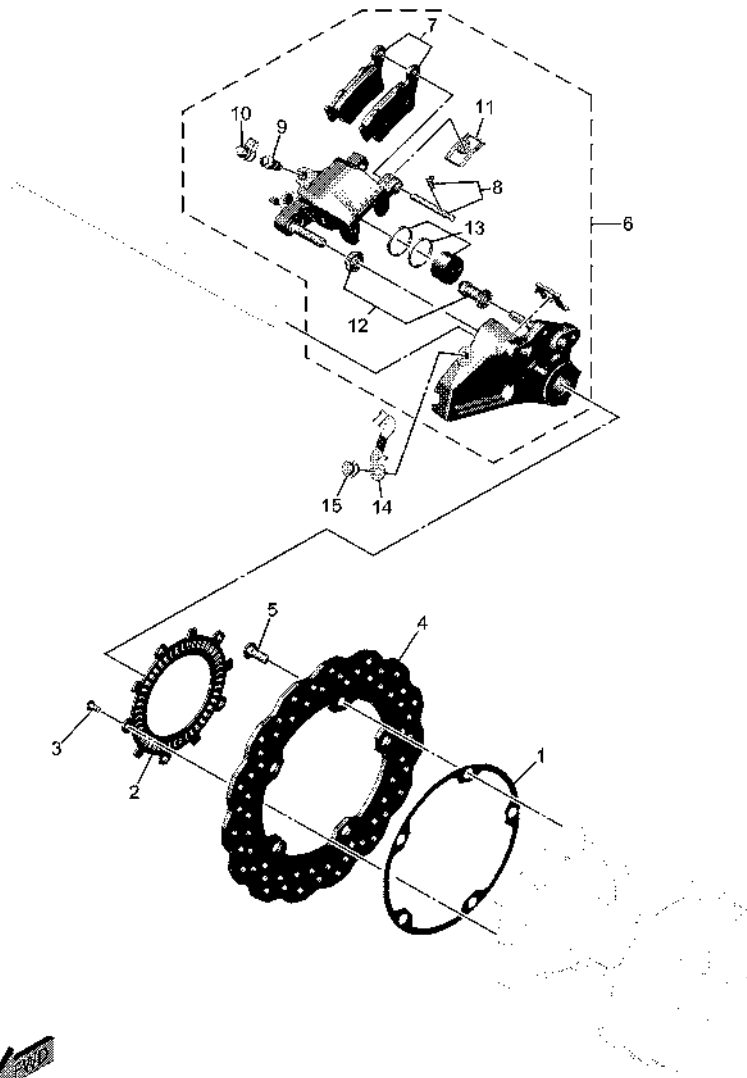
REF. NO.	PART NO.	DESCRIPTION	BYC2				REMARKS
1	BW3-25311-00	HUB, REAR	1				
2	BW3-25317-00	SPACER, BEARING	1				
3	93306-20480	BEARING	1				
4	93306-00416	BEARING	1				
5	93102-28022	OIL SEAL	1				
6	5JJ-25366-00	CLUTCH, HUB	1				
7	93306-205B5	BEARING	1				
8	1RC-25383-00	COLLAR, WHEEL	1				
9	93106-40013	OIL SEAL	1				
10	BRL-25446-00	SPROCKET, DRIVEN (46T)	1				
11	90116-10048	BOLT, STUD	6				
12	90185-10011	NUT, SELF-LOCKING	6				
13	1WS-2537W-00	BRACKET 1	1				
14	90201-10045	WASHER, PLATE	6				
15	5SL-25364-00	DAMPER	6				
16	BW3-F5304-00	SPOKE SET, REAR	1				
17	94440-18005	RIM (4.00-18)	1				BSA
18	BW3-25398-00	BALANCER, WHEEL	1				UN
19	*	TIRE (150/70 R18 M/C 70V M+S)	1				LM PIRELLI
20	*	TUBE (MD-18 M/C)	1				LM PIRELLI
21	94315-18X00	BAND, RIM (18-19)	1				HERRMANS
22	94A40-26122	SET, CHAIN (DID520VM5 122LE)	1				
23	94682-64021	.JOINT, CHAIN (DID520VM5 ZJ)	1				
24	3SP-25388-00	PULLER, CHAIN 1	1				
25	1RC-25389-00	PULLER, CHAIN 2	1				
26	90387-20036	COLLAR	1				
27	90387-20035	COLLAR	1				

**FIG. 33 REAR WHEEL**



BYC2440D1330

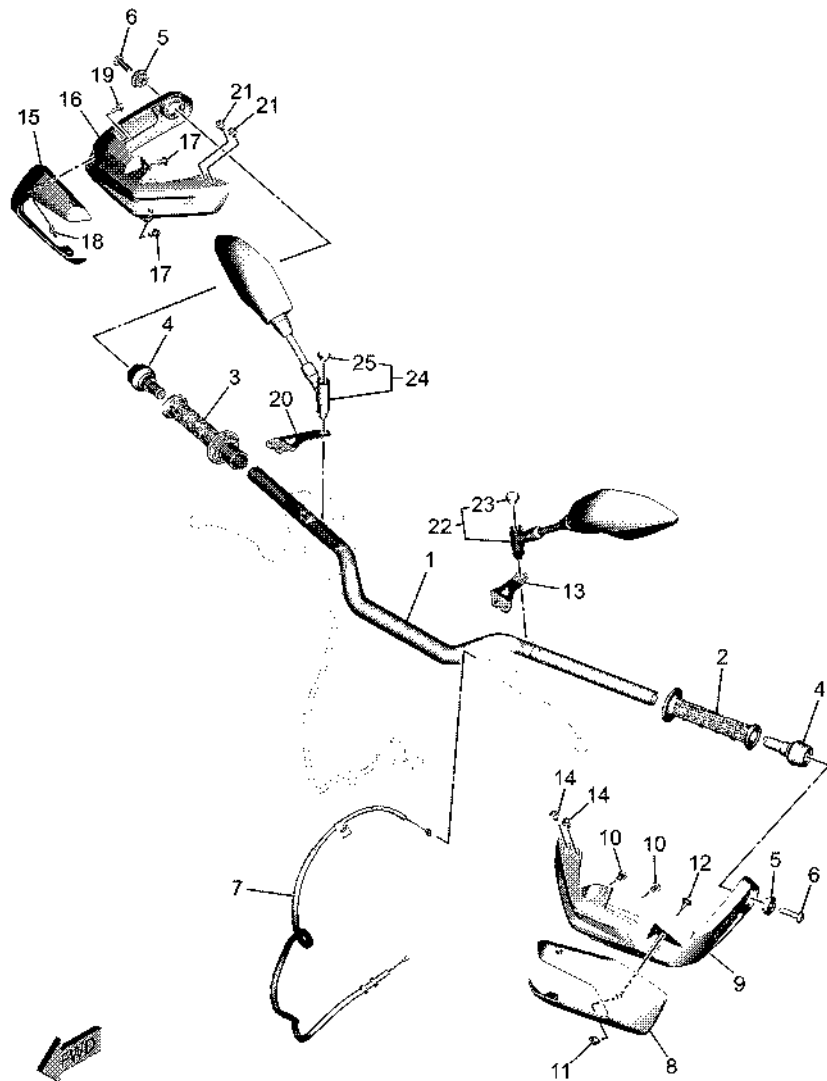
REF. NO.	PART NO.	DESCRIPTION	BYC2	REMARKS
28	4FN-22141-00	SHAFT, PIVOT	1	
29	90185-18009	NUT, SELF-LOCKING	1	
30	90201-18013	WASHER, PLATE	1	
31	BRL-17460-00	SPROCKET, DRIVE (15T)	1	
32	90208-22002	WASHER, CONICAL SPRING	1	
33	90179-22019	NUT	1	
34	BRL-W001A-00	CHAIN & SPROCKET KIT	1	AP



 BRL3110D0340

**FIG. 34 REAR BRAKE CALIPER**

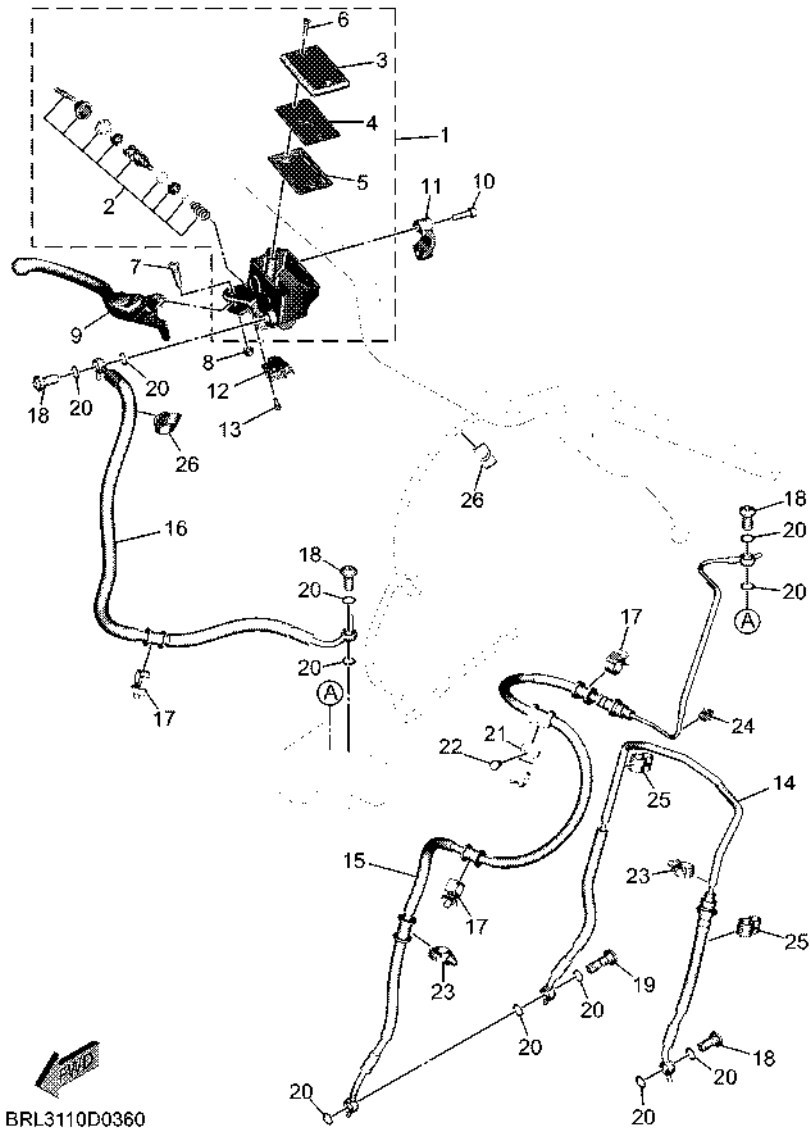
REF. NO.	PART NO.	DESCRIPTION	BYC2				REMARKS
1	BW3-2518A-01	PLATE, FITTING	1				
2	BW3-F517G-00	ROTOR, SENSOR	1				
3	90149-05030	SCREW	5				
4	BW3-2582W-01	DISK, REAR BRAKE 2	1				
5	90109-08045	BOLT	5				
6	BW3-F580W-10	CALIPER ASSY, REAR 2	1				
7	BW3-F5806-00	.BRAKE PAD KIT 2	1				
8	5VK-F5924-10	.PIN, PAD	1				(BREMBO)
9	56P-F5824-00	.SCREW, BLEED	1				
10	4CU-F5825-00	.CAP	1				(BREMBO)
11	BNW-F5919-20	.SUPPORT, PAD	1				
12	BNW-F5917-00	.BOOT, CALIPER	1				
13	BW3-F5802-10	.PISTON ASSY, CALIPER	1				
14	BAU-2538L-00	HOLDER, BRACKET	1				
15	90119-06109	BOLT, WITH WASHER	1				



BRL3110D0350

FIG. 35 STEERING HANDLE & CABLE

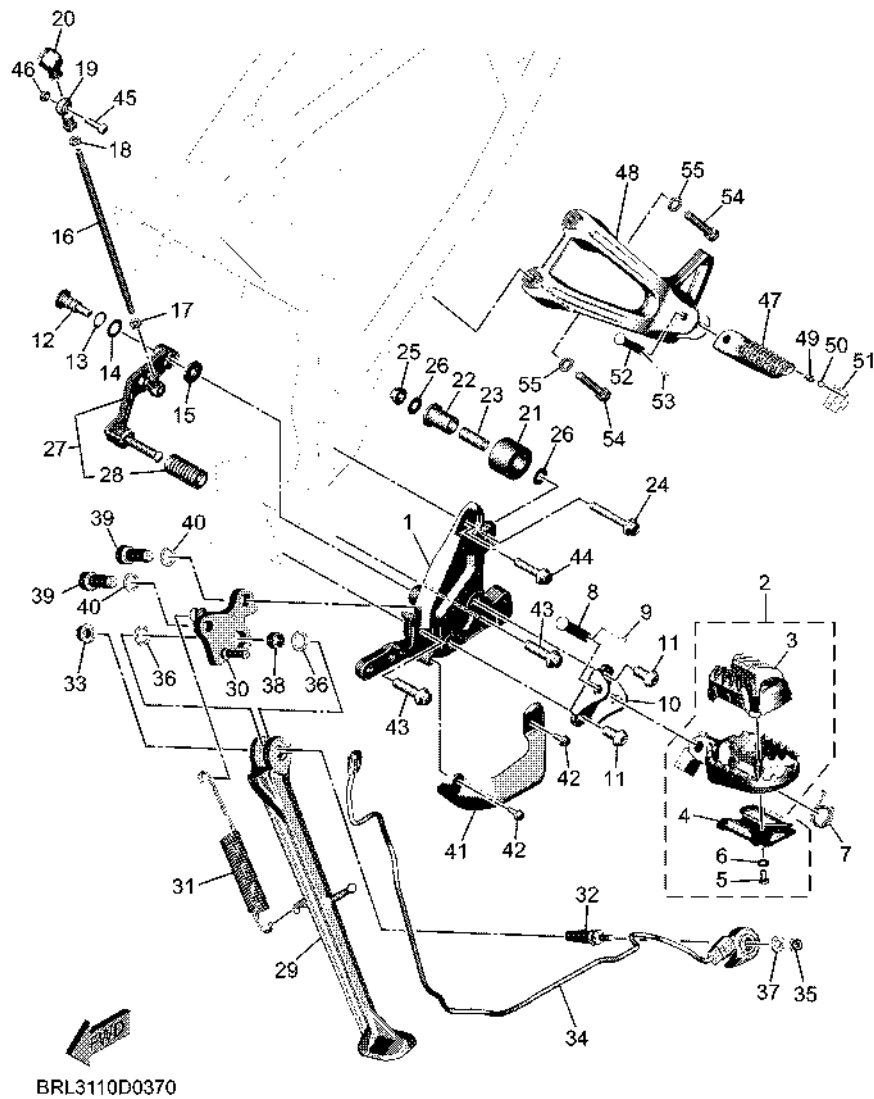
REF. NO.	PART NO.	DESCRIPTION	BYC2				REMARKS
1	BRL-26111-00	HANDLEBAR	1				
2	BEH-F6241-00	GRIP	1				
3	BRL-26240-00	GRIP ASSY	1				
4	2BS-26246-00	END, GRIP	2				
5	BRL-2624B-00	END, GRIP 2	2				
6	90110-08220	BOLT, HEXAGON SOCKET HEAD	2				
7	BRL-26335-00	WIRE, CLUTCH	1				
8	BRL-26143-20	COVER, HANDLE UPPER 1	1				BSA
9	BRL-26144-00	COVER, HANDLEBAR LOWER 1	1				
10	90269-06019	RIVET	2				
11	90183-05076	NUT, SPRING	1				
12	90149-05045	SCREW	1				
13	BRL-26223-00	BRACKET, HANDLE 1	1				
14	90149-05045	SCREW	2				
15	BRL-26145-20	COVER, HANDLE 2	1				BSA
16	BRL-26146-00	COVER, HANDLEBAR LOWER 2	1				
17	90269-06019	RIVET	2				
18	90183-05076	NUT, SPRING	1				
19	90149-05045	SCREW	1				
20	BRL-2622A-00	BRACKET, HANDLE 3	1				
21	90149-05045	SCREW	2				
22	BHL-26280-00	REAR VIEW MIRROR ASSY (LEFT)	1				
23	5PS-26133-20	.CAP	1				
24	BHL-26290-00	REAR VIEW MIRROR ASSY (RIGHT)	1				
25	5PS-26133-20	.CAP	1				



BRL3110D0360

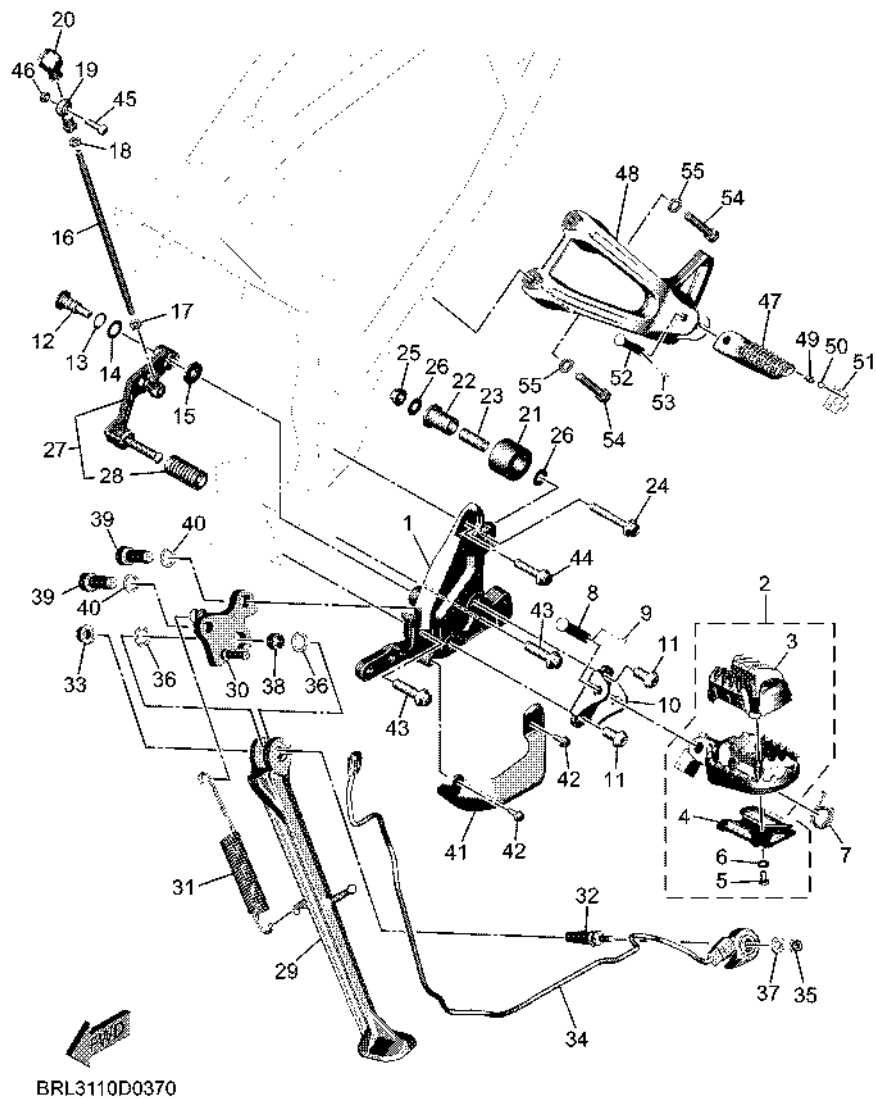
FIG. 36 FRONT MASTER CYLINDER

REF. NO.	PART NO.	DESCRIPTION	BYC2				REMARKS
1	2B0-2580A-00	MASTER CYLINDER SUB ASSY 2	1				
2	2D1-25807-00	.CYLINDER KIT, MASTER	1				
3	5VS-25852-00	.CAP, RESERVOIR	1				
4	5VS-25855-00	.BUSH,DIAPHRAGM	1				
5	20S-25854-00	.DIAPHRAGM, RESERVOIR	1				
6	5VS-2589H-00	.SCREW	2				
7	5VS-2589F-00	BOLT, LEVER	1				
8	95617-06100	NUT, SELF-LOCKING	1				
9	BNW-83922-10	LEVER 2	1				
10	5VS-26332-00	BOLT	2				
11	5VS-25867-00	BRACKET, MASTER CYLINDER	1				
12	1HP-83980-03	FRONT STOP SWITCH ASSY	1				
13	97602-04312	SCREW, PAN HEAD WITH WASHER	1				
14	BW3-25872-01	HOSE, BRAKE 1	1				
15	BW3-25873-11	HOSE, BRAKE 2	1				
16	BW3-25874-01	HOSE, BRAKE 3	1				
17	90464-14013	CLAMP	3				
18	90401-10172	BOLT, UNION	4				
19	90401-10042	BOLT, UNION	1				
20	90430-10005	GASKET	11				
21	BW3-25876-10	HOLDER, BRAKE HOSE 2	1				
22	92017-06014	BOLT, BUTTON HEAD	1				
23	90464-18002	CLAMP	2				
24	90464-48174	CLAMP	1				
25	90464-10233	CLAMP	2				
26	90464-20816	CLAMP	2				



**FIG. 37 STAND & FOOTREST**

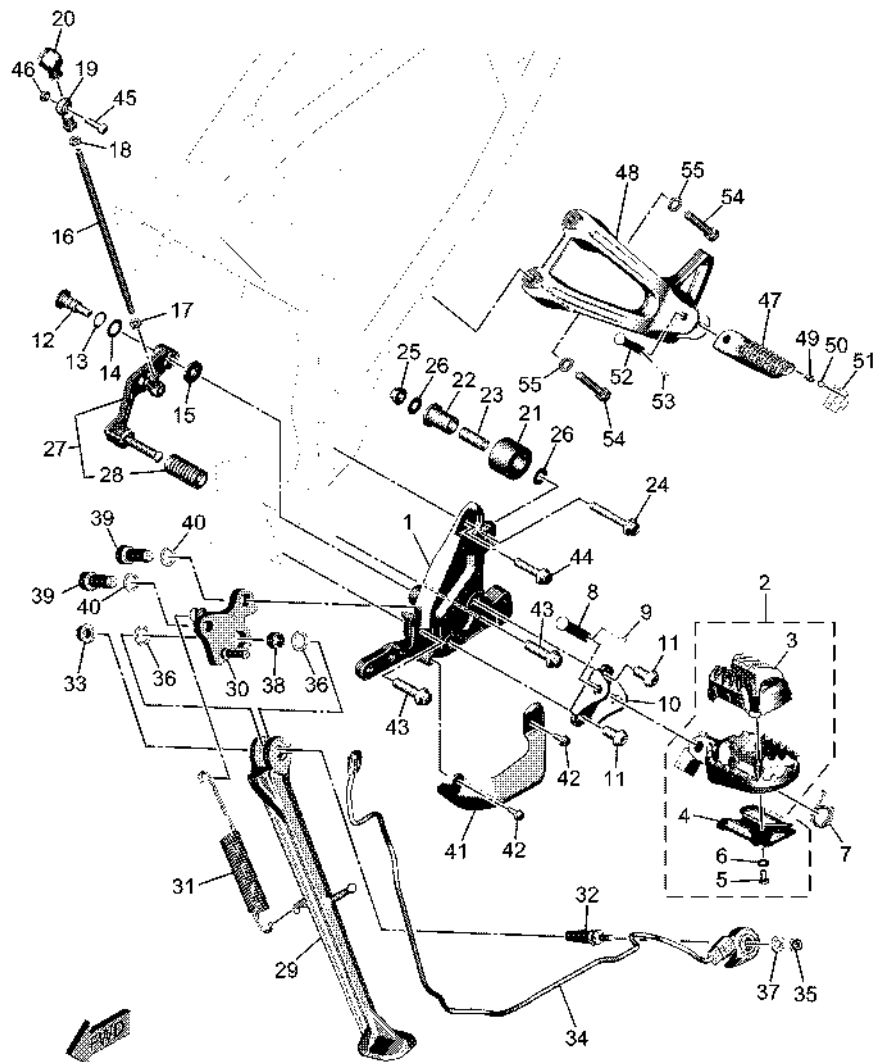
REF. NO.	PART NO.	DESCRIPTION	BYC2	REMARKS
1	BRL-F7442-00	BRACKET 2	1	
2	BAG-F7400-00	FOOTREST ASSY	1	
3	BAG-F7413-10	.COVER, FOOTREST	1	
4	BAG-F7425-00	.BRACKET, FOOTREST 2	1	
5	97012-05010	.BOLT	1	
6	92902-05200	.WASHER	1	
7	90508-20061	SPRING, TORSION	1	
8	91702-10045	PIN, CLEVIS	1	
9	91402-25015	PIN, COTTER	1	
10	3D7-21447-00	BRACKET, FOOTREST	1	
11	90149-10031	SCREW	2	
12	4BP-27434-01	BOLT	1	
13	90206-12074	WASHER, WAVE	1	
14	90201-12051	WASHER, PLATE	1	
15	90201-08053	WASHER, PLATE	1	
16	BW3-18115-00	ROD, SHIFT	1	
17	90170-06026	NUT	1	
18	95314-06700	NUT	1	
19	5VX-18116-00	JOINT, ROD 1	1	
20	5VX-18154-00	COVER, DUST	1	
21	30X-22178-00	TENSIONER	1	
22	10V-22184-00	BUSH	1	
23	90387-08120	COLLAR	1	
24	95814-08050	BOLT, FLANGE	1	
25	95602-08200	NUT, U FLANGE	1	
26	90201-087H6	WASHER, PLATE	2	
27	BW3-18110-10	SHIFT PEDAL ASSY	1	



**FIG. 37 STAND & FOOTREST**

REF. NO.	PART NO.	DESCRIPTION	BYC2				REMARKS
28	1WS-18113-00	.COVER, SHIFT PEDAL	1				
29	BRL-27311-01	STAND, SIDE	1				
30	BRL-27321-01	BRACKET, SIDE STAND	1				
31	BAG-27316-00	SPRING, SIDE STAND	1				
32	BRL-27434-01	BOLT	1				
33	95602-10200	NUT, SELF-LOCKING	1				
34	BRL-82566-00	SWITCH, SIDE STAND	1				
35	95602-06200	NUT, SELF-LOCKING	1				
36	90201-12049	WASHER, PLATE	2				
37	90201-06120	WASHER, PLATE	1				
38	90387-12065	COLLAR	1				
39	90110-12011	BOLT, HEXAGON SOCKET HEAD	2				
40	90201-12068	WASHER, PLATE	2				
41	BRL-F7453-10	COVER 1	1				
42	90105-05024	BOLT, FLANGE	2				
43	90105-10485	BOLT, FLANGE	2				
44	90105-08063	BOLT, FLANGE	1				
45	90111-06098	BOLT, HEXAGON SOCKET BUTTON	1				
46	90387-06372	COLLAR	1				
47	B7N-27431-00	FOOTREST, REAR 1	1				
48	BNW-F741L-00	BRACKET 4	1				
49	90501-12743	SPRING, COMPRESSION	1				
50	93501-04011	BALL	1				
51	5VX-27437-00	WASHER, SPECIAL	1				
52	91702-08040	PIN, CLEVIS	1				
53	91401-25015	PIN, COTTER	1				
54	91312-08040	BOLT, HEXAGON SOCKET HEAD	2				

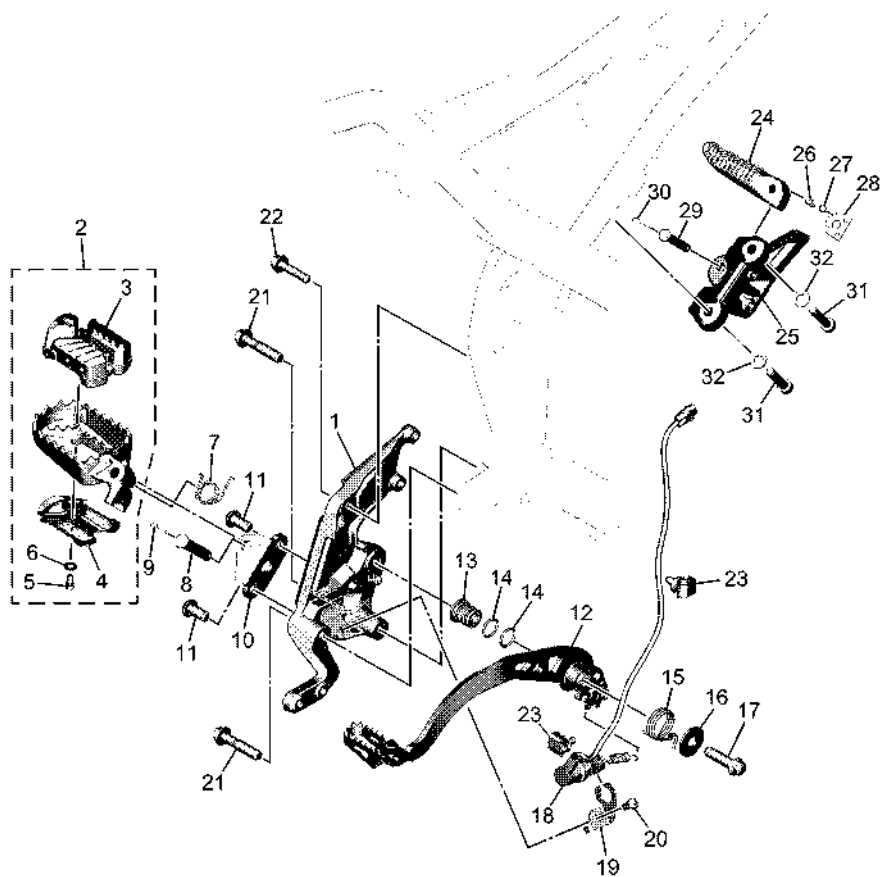
FIG. 37 STAND & FOOTREST



BRL3110D0370

REF. NO.	PART NO.	DESCRIPTION	BYC2						REMARKS
55	92902-08600	WASHER, PLATE	2						

**FIG. 38 STAND & FOOTREST 2**

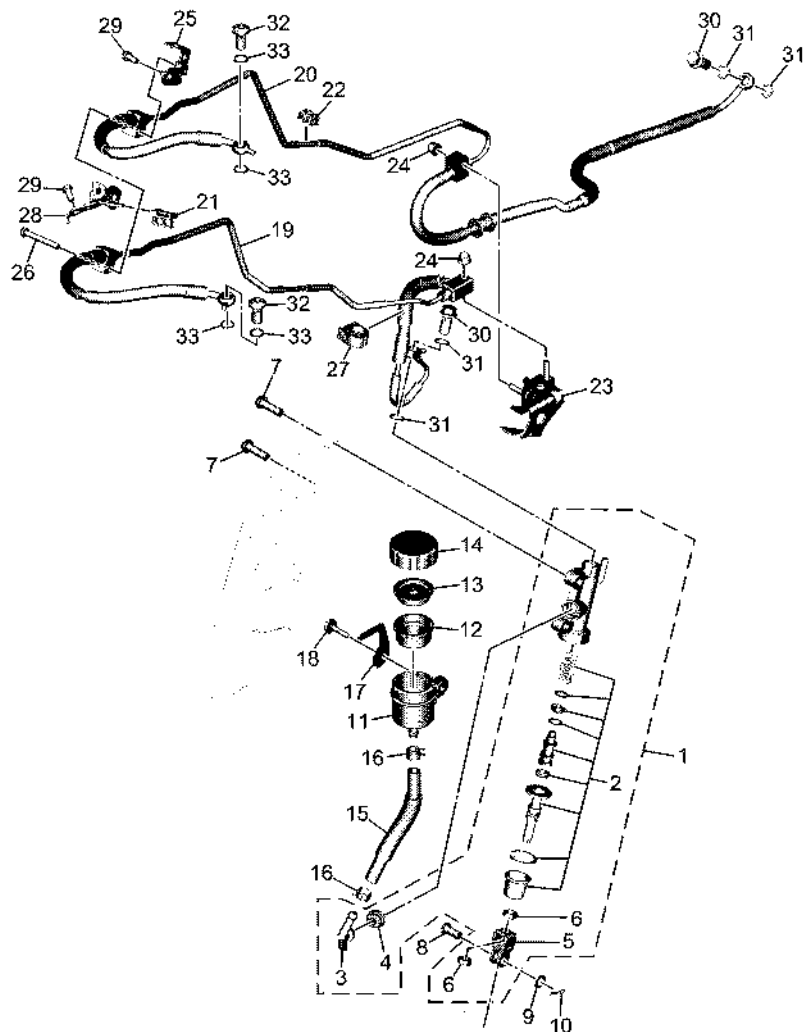


BRL3110D0380

REF. NO.	PART NO.	DESCRIPTION	BYC2				REMARKS
1	BW3-F7443-00	BRACKET 3	1				
2	BAG-F7404-00	FOOTREST ASSY 2	1				
3	BAG-F7413-10	.COVER, FOOTREST	1				
4	BAG-F7425-00	.BRACKET, FOOTREST 2	1				
5	97012-05010	.BOLT	1				
6	92902-05200	.WASHER	1				
7	90508-20080	SPRING, TORSION	1				
8	91702-10045	PIN, CLEVIS	1				
9	91402-25015	PIN, COTTER	1				
10	3D7-21447-00	BRACKET, FOOTREST	1				
11	90149-10031	SCREW	2				
12	BW3-27200-01	PEDAL, BRAKE	1				
13	BMB-27213-00	COLLAR	1				
14	93210-15414	O-RING	2				
15	5EL-27216-00	SPRING, RETURN	1				
16	90201-10028	WASHER, PLATE	1				
17	90105-10292	BOLT, FLANGE	1				
18	BW3-82530-01	STOP SWITCH ASSY	1				
19	5PS-2144G-00	STAY, STOP SWITCH	1				
20	92017-06012	BOLT, BUTTON HEAD	1				
21	95024-10045	BOLT, FLANGE (SMALL HEAD)	2				
22	90105-08063	BOLT, FLANGE	1				
23	90464-08012	CLAMP	2				
24	B7N-27441-00	FOOTREST, REAR 2	1				
25	BNW-F742L-00	BRACKET 5	1				
26	90501-12743	SPRING, COMPRESSION	1				
27	93501-04011	BALL	1				



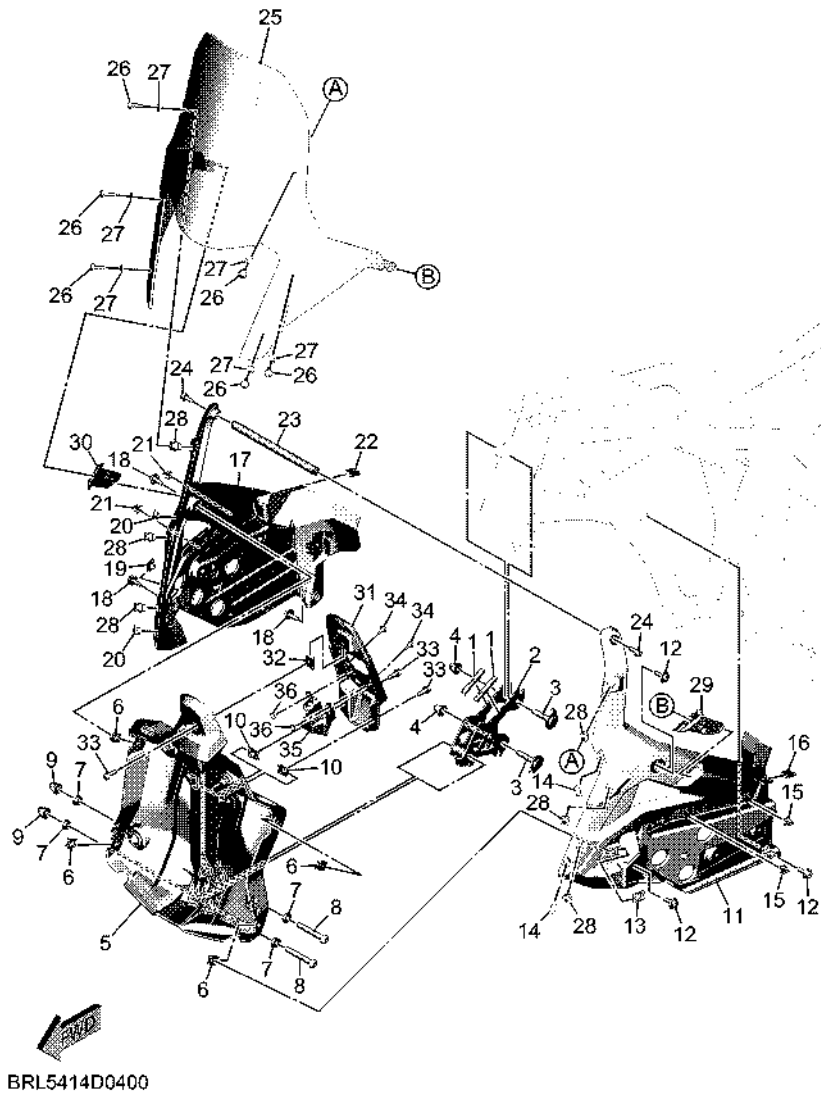
**FIG. 39 REAR MASTER CYLINDER**



BRL3110D0390

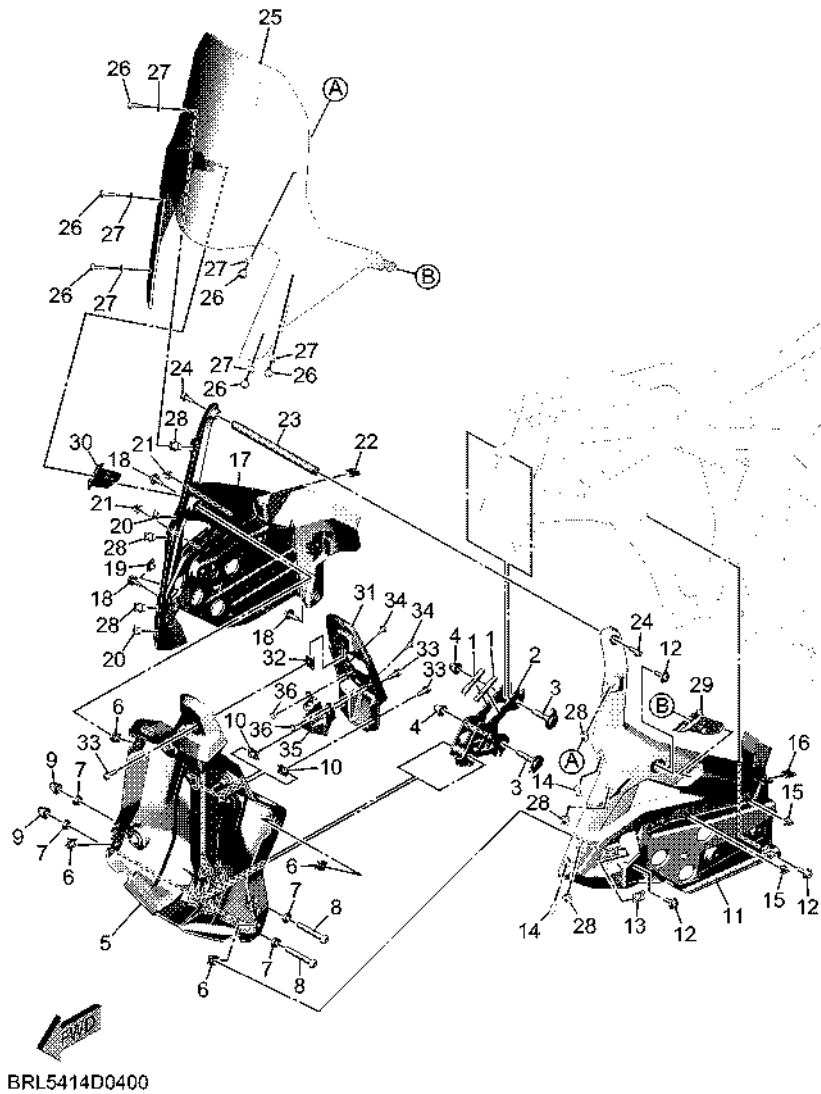
REF. NO.	PART NO.	DESCRIPTION	BYC2				REMARKS
1	4P5-2583V-01	RR. MASTER CYLINDER ASSY.	1				
2	5VX-W0042-51	.CYLINDER KIT, MASTER	1				
3	2D1-2582A-01	.JOINT	1				
4	4BP-2585F-01	.O-RING	1				
5	4BP-27222-02	.JOINT	1				
6	90170-08010	.NUT	2				
7	92014-08025	BOLT, BUTTON HEAD	2				
8	90240-08005	PIN, CLEVIS	1				
9	90201-08070	WASHER, PLATE	1				
10	91401-20012	PIN, COTTER	1				
11	2D1-25894-00	TANK, RESERVOIR	1				
12	5SL-25854-00	DIAPHRAGM, RESERVOIR	1				
13	5SL-25855-00	BUSH,DIAPHRAGM	1				
14	5SL-25852-00	CAP, RESERVOIR	1				
15	BW3-25895-00	HOSE, RESERVOIR	1				
16	90467-120A3	CLIP	2				
17	BRL-25888-00	COVER, RESERVOIR TANK	1				
18	90159-05011	SCREW, WITH WASHER	1				
19	BRL-2584D-00	HOSE, BRAKE	1				
20	BRL-2584E-00	BRAKE HOSE ASSY 5	1				
21	90464-07014	CLAMP	1				
22	90464-04001	CLAMP	1				
23	BW3-2588F-00	HOLDER, BRAKE HOSE 5	1				
24	90176-06065	NUT, CAP	2				
25	1XB-2175T-00	BRACKET 1	1				
26	92012-06040	BOLT, BUTTON HEAD	1				
27	90464-18004	CLAMP	1				





**FIG. 40 COWLING 1**

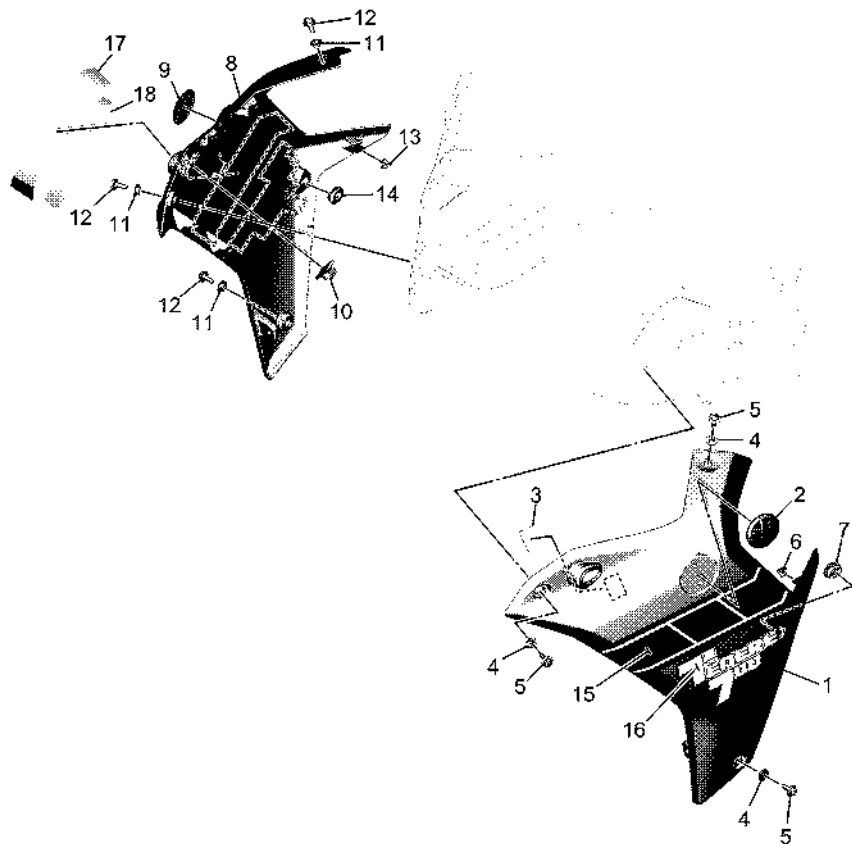
REF. NO.	PART NO.	DESCRIPTION	BYC2				REMARKS
1	5VN-24188-00	MOLD, FUEL TANK	2				
2	BW3-2831V-10	STAY, HEAD LIGHT 1	1				
3	BW3-28336-00	PLATE	2				
4	90176-08009	NUT, CAP	2				
5	BRL-28321-00	STAY 1	1				
6	90183-060A6	NUT, SPRING	4				
7	90387-08130	COLLAR	4				
8	92017-08050	BOLT, BUTTON HEAD	2				
9	90176-08009	NUT, CAP	2				
10	90183-060A6	NUT, SPRING	2				
11	BRL-2836K-00	PANEL, INNER 1	1				
12	90149-06221	SCREW	3				
13	90183-060A6	NUT, SPRING	1				
14	BRL-28371-00	DAMPER	2				
15	90468-040A0	CLIP	2				
16	90183-060A6	NUT, SPRING	1				
17	BRL-2836L-00	PANEL, INNER 2	1				
18	90149-06221	SCREW	3				
19	90183-060A6	NUT, SPRING	1				
20	BRL-28371-00	DAMPER	2				
21	90468-040A0	CLIP	2				
22	90183-060A6	NUT, SPRING	1				
23	BMB-2831T-00	STAY, SUPPORT 1	1				
24	90110-06110	BOLT, HEXAGON SOCKET HEAD	2				
25	BRL-28381-00	WINDSHIELD	1				
26	90111-05017	BOLT, HEXAGON SOCKET BUTTON	6				
27	90202-05004	WASHER, PLATE	6				



**FIG. 40 COWLING 1**

REF. NO.	PART NO.	DESCRIPTION	BYC2				REMARKS
28	90179-05523	NUT	6				
29	BRL-F844X-00	GROMMET, 1	1				
30	BRL-F844Y-00	GROMMET, 2	1				
31	BRL-2834L-00	BRKT., METER	1				
32	90183-060A6	NUT, SPRING	1				
33	90110-06398	BOLT, HEXAGON SOCKET HEAD	3				
34	90338-05009	PLUG	2				
35	BRL-86016-00	COVER, SENSOR	1				
36	90183-05M02	NUT, SPRING	2				

FIG. 41 COWLING 2

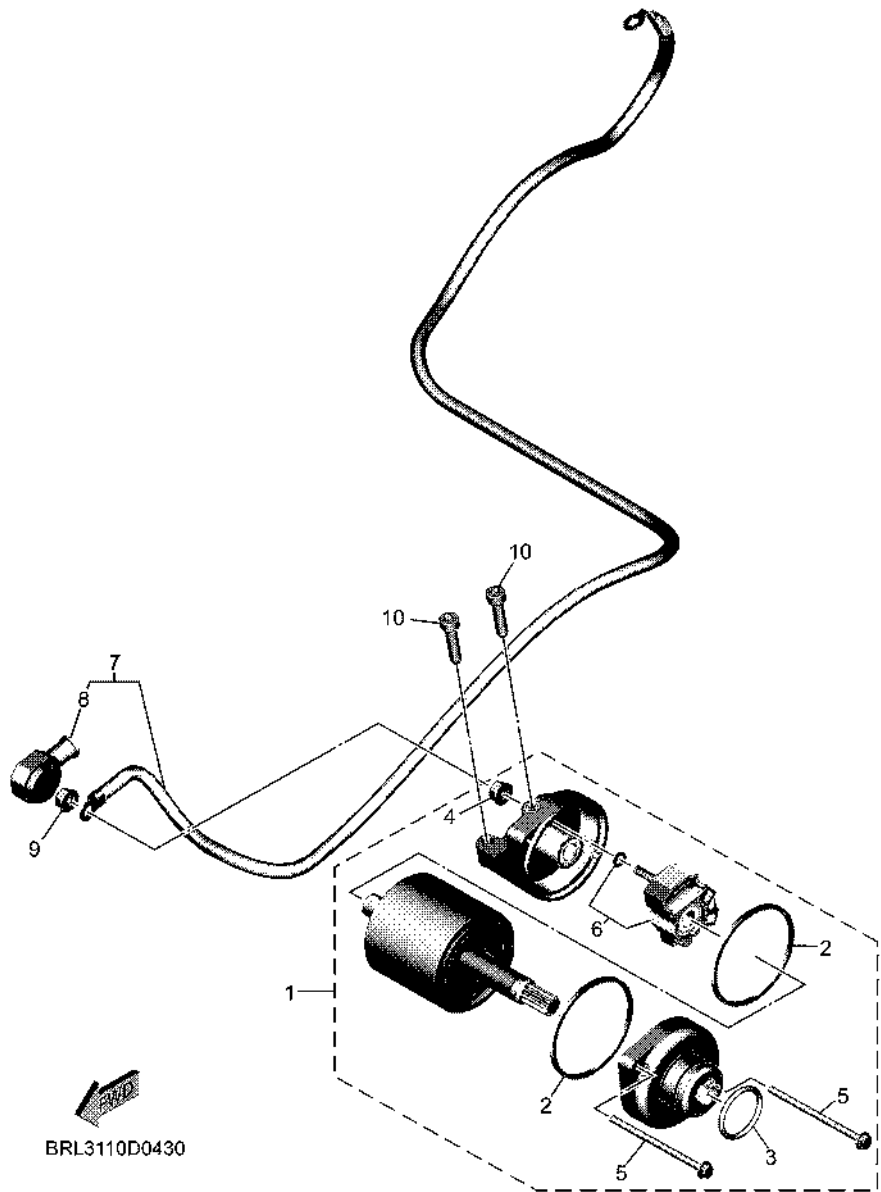


BYC2440D1410

REF. NO.	PART NO.	DESCRIPTION	BYC2				REMARKS
1	BRL-2835U-00-P2	PANEL 1	1				BSA
2	1RC-2413B-02	EMBLEM	1				
3	90464-25160	CLAMP	1				
4	90387-06X71	COLLAR	3				
5	90149-06221	SCREW	3				
6	90468-040A0	CLIP	1				
7	90480-01559	GROMMET	1				
8	BRL-2835V-00-P2	PANEL 2	1				BSA
9	1RC-2413B-02	EMBLEM	1				
10	90464-25160	CLAMP	1				
11	90387-06X71	COLLAR	3				
12	90149-06221	SCREW	3				
13	90468-040A0	CLIP	1				
14	90480-01559	GROMMET	1				
15	BRL-28391-20	GRAPHIC 1	1				
16	BRL-2834C-00	EMBLEM, 1	1				
17	BRL-28392-20	GRAPHIC 2	1				
18	BRL-2834C-00	EMBLEM, 1	1				



**FIG. 43 STARTING MOTOR**

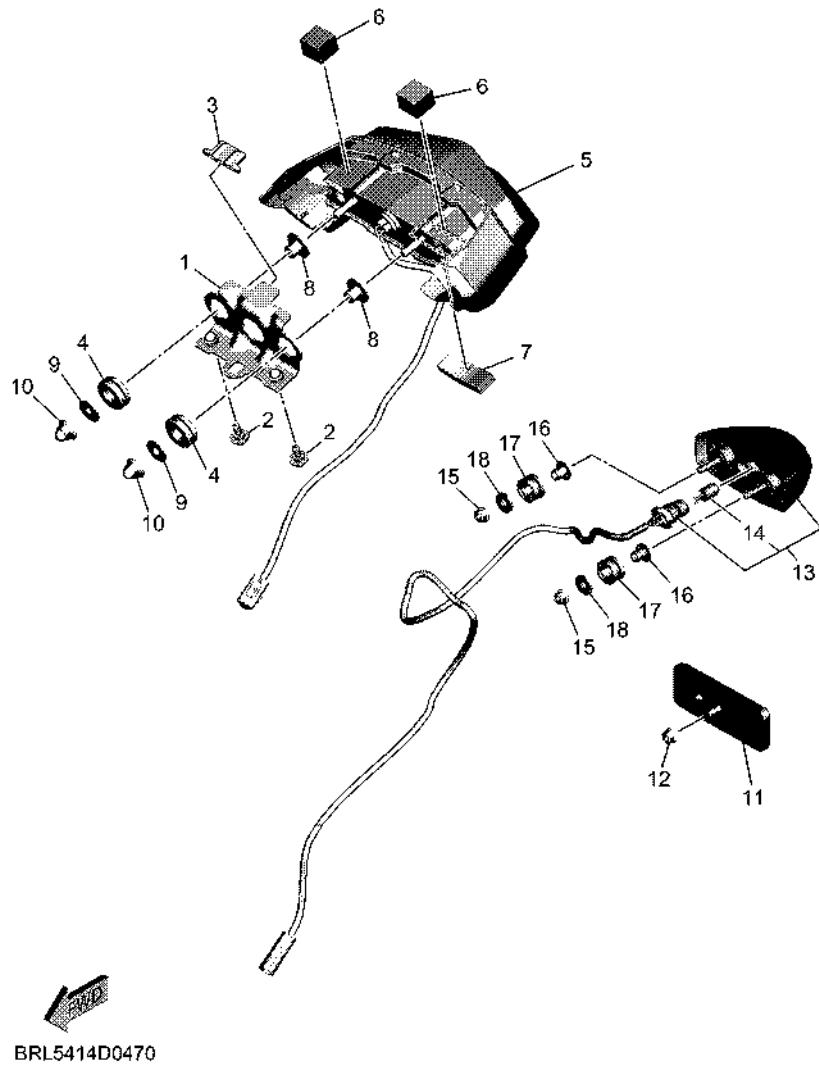


REF. NO.	PART NO.	DESCRIPTION	BYC2				REMARKS
1	1WS-81890-00	MOTOR ASSY	1				
2	4B5-81844-00	.GASKET	2				
3	1FK-81847-00	.O-RING	1				
4	4XV-8182A-00	.NUT	1				
5	18P-81826-00	.BOLT	2				
6	18P-81801-00	.BRUSH SET	1				
7	1WS-81815-00	CORD, STARTER MOTOR	1				
8	4B5-81871-00	.CAP	1				
9	4XV-8182A-00	NUT	1				
10	91312-06025	BOLT, HEXAGON SOCKET HEAD	2				



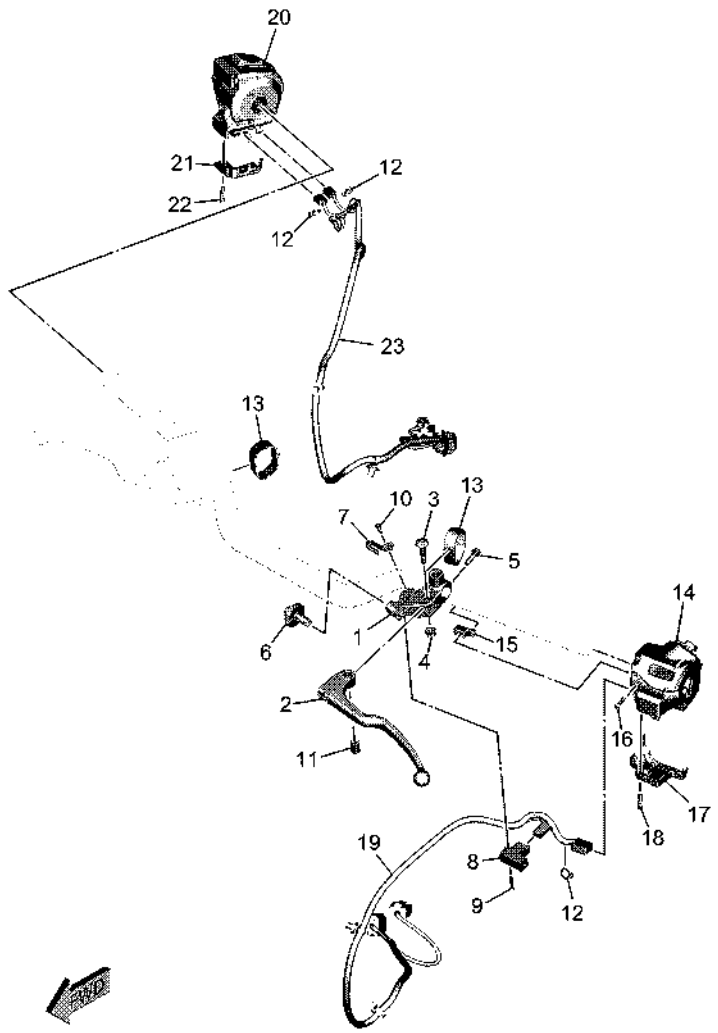






**FIG. 47 TAILLIGHT**

REF. NO.	PART NO.	DESCRIPTION	BYC2				REMARKS
1	BMB-2117E-00	BRACKET, TAILLIGHT	1				
2	90149-05042	SCREW	2				
3	2N4-21717-00	DAMPER	1				
4	90480-18276	GROMMET	2				
5	BW3-H4700-01	TAILLIGHT ASSY	1				
6	90520-15020	DAMPER, PLATE	2				
7	90520-07004	DAMPER, PLATE	1				
8	90387-06150	COLLAR	2				
9	90201-06023	WASHER, PLATE	2				
10	90176-06008	NUT, CAP	2				
11	3Y6-85130-02	REAR REFLECTOR ASSY	1				
12	95602-05200	NUT, SELF-LOCKING	1				
13	BEE-H4740-01	LICENSE LIGHT ASSY	1				
14	1TP-84347-00	.BULB (12V-5W)	1				
15	95602-05200	NUT, SELF-LOCKING	2				
16	90387-05042	COLLAR	2				
17	90480-12023	GROMMET	2				
18	90201-054K4	WASHER, PLATE	2				

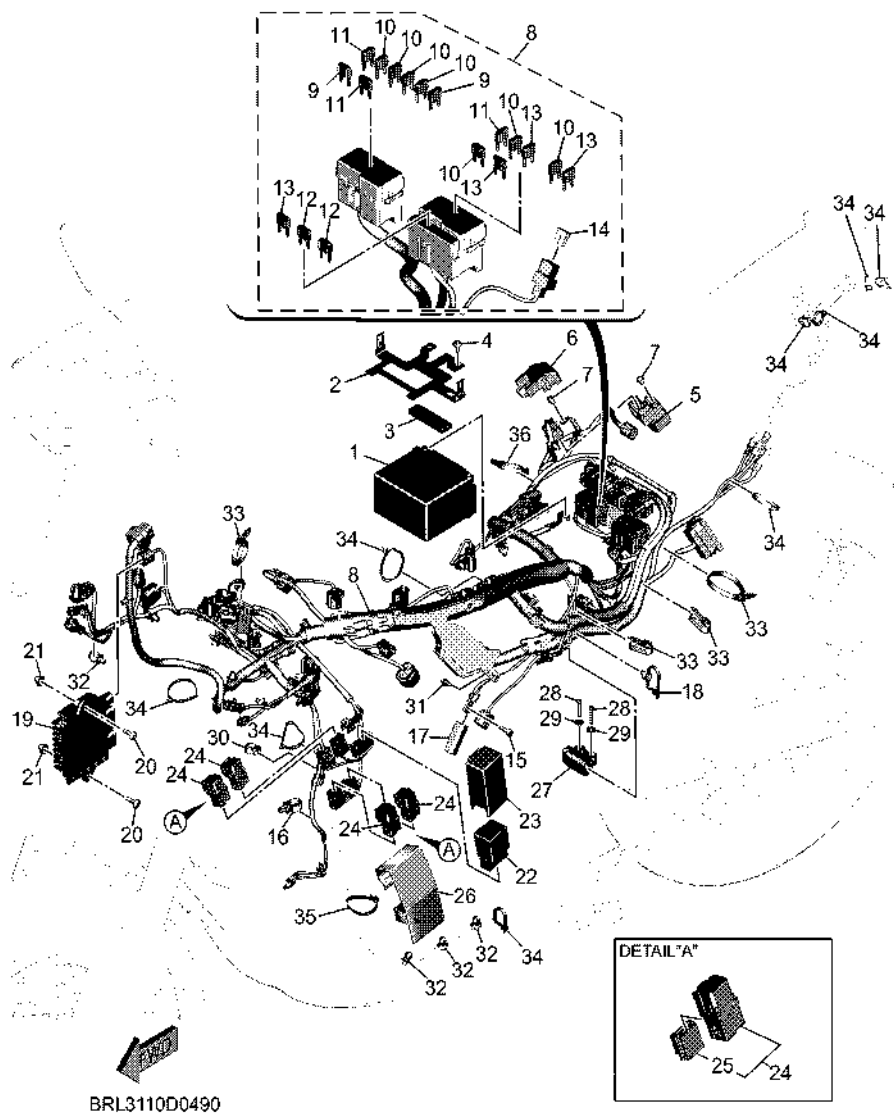


BRL3110D0480

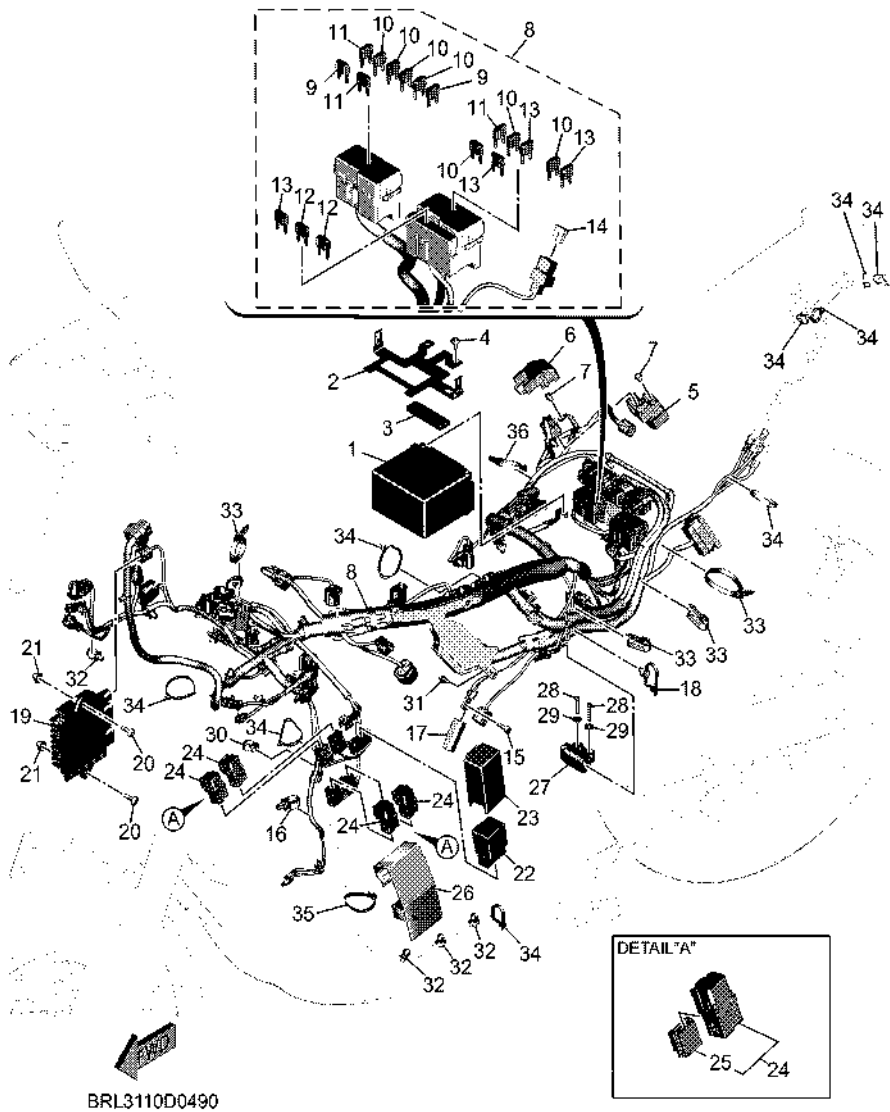
**FIG. 48 HANDLE SWITCH & LEVER**

REF. NO.	PART NO.	DESCRIPTION	BYC2				REMARKS
1	1B3-82911-00	HOLDER, LEVER 1	1				
2	B90-83912-00	LEVER 1	1				
3	2C0-83945-00	BOLT, LEVER	1				
4	95607-06200	NUT, SELF U-FLANGE	1				
5	95027-06020	BOLT, FLANGE	1				
6	5LV-83951-00	BOLT, CABLE ADJUSTING	1				
7	4XV-83929-00	PLATE, SPRING	1				
8	3YX-82917-01	SWITCH	1				
9	98702-03020	SCREW, FLAT HEAD	1				
10	98507-04010	SCREW, PAN HEAD	1				
11	5JJ-83913-00	COLLAR, LEVER 1	1				
12	90465-10098	CLAMP	3				
13	90464-30810	CLAMP	2				
14	BLW-8291L-00	SW., HANDLE LH	1				
15	BME-83525-00	CLIP	1				
16	98507-04016	SCREW, PAN HEAD	1				
17	BME-8246B-00	COVER 1	1				
18	98507-04018	SCREW, PAN HEAD	1				
19	BRL-82318-00	WIRE, SUB-LEAD	1				
20	BME-8291R-00	SW., HANDLE RH	1				
21	BME-8249A-00	COVER 2	1				
22	98507-04018	SCREW, PAN HEAD	1				
23	BRL-82319-00	WIRE, SUB-LEAD	1				

FIG. 49 ELECTRICAL 1



REF. NO.	PART NO.	DESCRIPTION	BYC2	REMARKS
1	5TJ-82100-02	BATTERY ASSY (YTZ7S(F))	1	
2	BRL-82131-00	BAND, BATTERY	1	
3	5GJ-21717-00	DAMPER	1	
4	90105-05028	BOLT, FLANGE	1	
5	B7N-81940-00	STARTER RELAY ASSY (RC19-107A)	1	
6	5SL-82119-10	COVER, LEAD WIRE	1	
7	95022-06008	BOLT, FLANGE	2	
8	BRL-82590-30	WIRE HARNESS ASSY	1	
9	5JJ-82151-90	.FUSE (5A-BL)	2	
10	5JJ-82151-00	.FUSE (7.5A-BL)	7	
11	5JJ-82151-30	.FUSE (10A-BL)	3	
12	5JJ-82151-60	.FUSE (30A-BL)	2	
13	5JJ-82151-10	.FUSE (15A-BL)	4	
14	BMG-82151-B0	.FUSE (50A)	1	
15	91380-06016	BOLT	1	
16	90464-17003	CLAMP	1	
17	1WS-81916-00	COVER, TERMINAL	1	
18	90464-30009	CLAMP	1	
19	BME-81963-01	GENERATOR CONTROL UNIT	1	
20	90111-06050	BOLT, HEXAGON SOCKET BUTTON	2	
21	90176-06017	NUT, CAP	2	
22	5VK-81950-53	RELAY ASSY (G8R-30Y-W5)	1	
23	1WS-8246B-00	COVER 1	1	
24	1TP-81950-00	RELAY ASSY (1TP-00)	4	
25	5EA-81952-00	.HOLDER, RELAY	1	
26	BRL-82589-00	PROTECTOR, WIRE HARNESS	1	
27	5PS-82576-02	SENSOR, LEAN ANGLE	1	



**FIG. 49 ELECTRICAL 1**

REF. NO.	PART NO.	DESCRIPTION	BYC2	REMARKS
28	91312-04025	BOLT, HEXAGON SOCKET HEAD	2	
29	90201-04030	WASHER, PLATE	2	
30	90464-14010	CLAMP	1	
31	90269-06008	RIVET	1	
32	90464-30009	CLAMP	4	
33	90464-13073	CLAMP	4	(125.0x7.0)
34	90464-65001	CLAMP	9	
35	90464-07M40	CLAMP	1	
36	90464-12045	CLAMP	1	

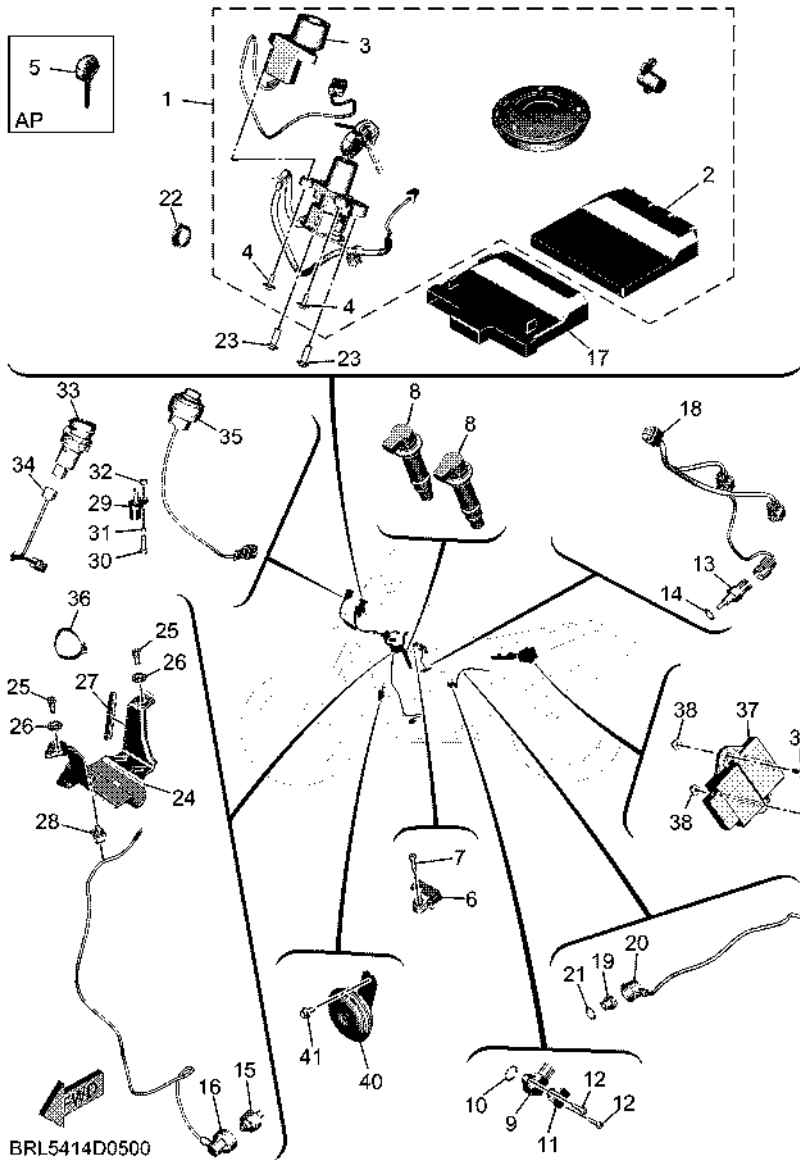
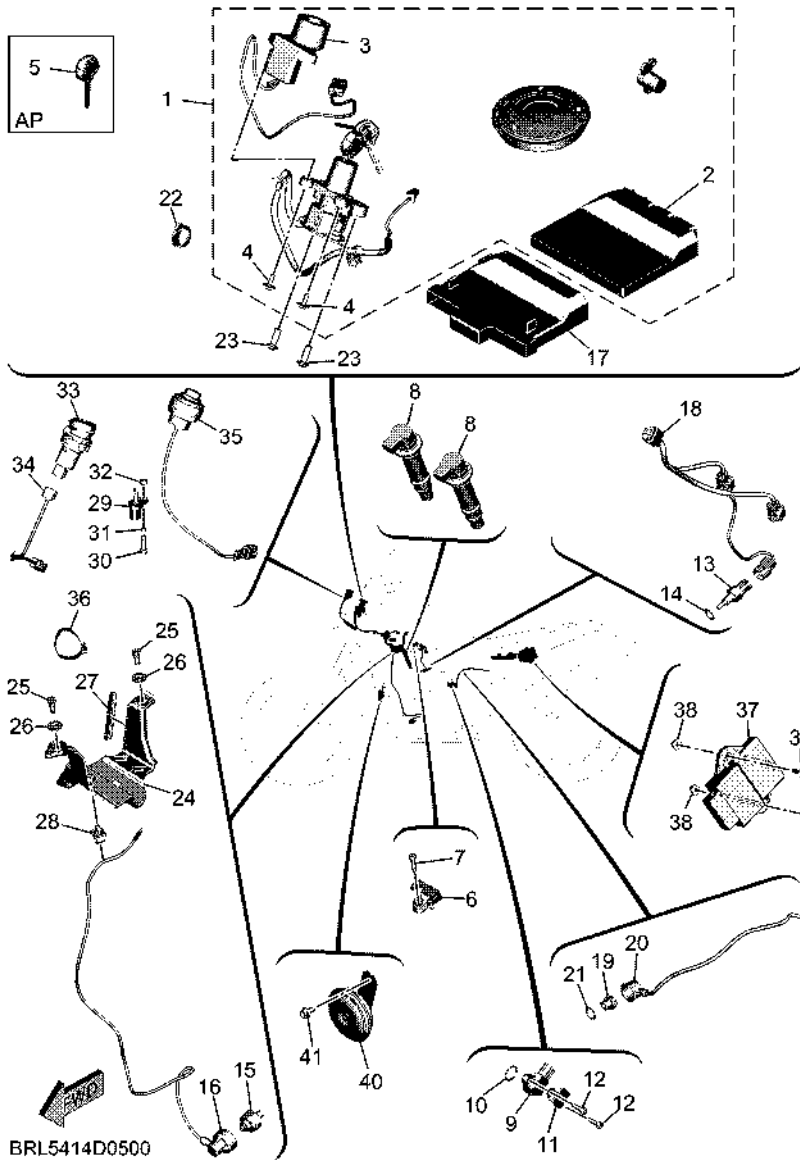


FIG. 50 ELECTRICAL 2

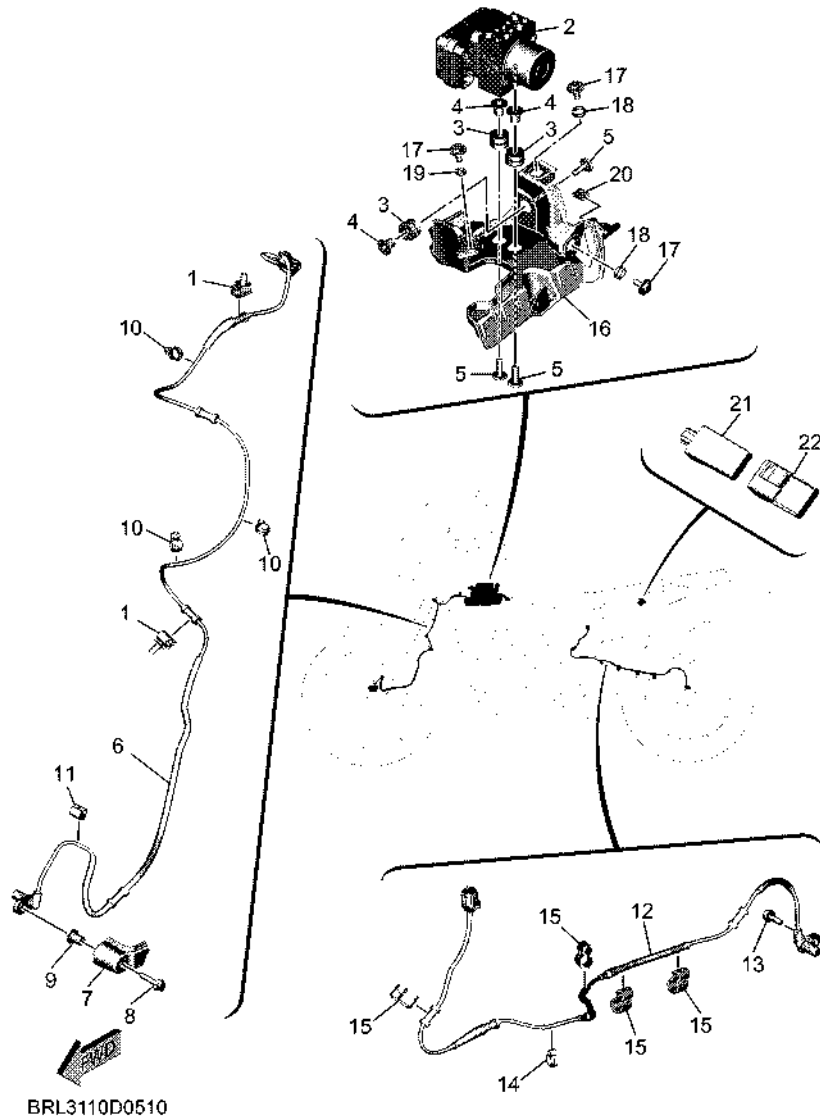
REF. NO.	PART NO.	DESCRIPTION	BYC2	REMARKS
1	BRL-W8250-00	MAIN SW. IMMOBILIZER KIT	1	
2	BRL-8591A-30	.ENGINE CONTROL UNIT ASSY	1	
3	BEH-8255P-02	.IMMOBILIZER. UNIT COMP.	1	
4	5SL-82113-01	.SCREW	2	
5	BW3-82511-09	BLANK KEY	1	AP
6	1WS-82380-00	SENSOR, PRESSURE	1	
7	91312-05020	BOLT, HEXAGON SOCKET HEAD	1	
8	BME-82310-00	IGNITION COIL ASSY	2	
9	2HC-85899-10	SENSOR, GEAR POSITION	1	
10	93210-17008	O-RING	1	
11	BLW-15191-00	PLATE	1	
12	90110-05011	BOLT, HEXAGON SOCKET HEAD	2	
13	4P9-83591-00	THERMO UNIT	1	
14	90430-10004	GASKET	1	
15	1WS-82504-01	OIL PRESSURE SWITCH ASSY	1	
16	BEH-81315-00	LEAD WIRE ASSY	1	
17	BRL-85546-00	BAND	1	
18	BLW-82309-00	WIRE, SUB LEAD	1	
19	5ES-82540-00	NEUTRAL SWITCH ASSY	1	
20	BFD-82509-00	WIRE, SUB LEAD	1	
21	90201-12790	WASHER, PLATE	1	
22	90464-20816	CLAMP	1	
23	90109-08195	BOLT	2	
24	BRL-88195-00	HOLDER, CONNECTOR	1	
25	97024-06016	BOLT	2	
26	90387-06170	COLLAR	2	
27	31A-24188-01	MOLD, FUEL TANK	1	



**FIG. 50 ELECTRICAL 2**

REF. NO.	PART NO.	DESCRIPTION	BYC2				REMARKS
28	90464-16006	CLAMP	1				
29	5YU-85886-00	SENSOR, AIR TEMPERATURE	1				
30	91317-05020	BOLT, HEXAGON SOCKET HEAD	1				
31	90387-05679	COLLAR	1				
32	95617-05100	NUT, U	1				
33	BLS-821E0-00	USB ASSY	1				
34	BRL-82583-00	WIRE, SUB LEAD	1				
35	BRL-8358J-00	SWITCH, METER CONTROL	1				
36	90465-13M24	CLAMP	1				
37	BMG-85903-20	BODY CONT,MODULE ASSY	1				
38	90269-08803	RIVET	2				
39	97702-50020	SCREW, TAPPING	2				
40	BEA-83371-00	HORN	1				
41	95D37-06012	BOLT, FLANGE DEEP RECESS	1				

**FIG. 51 ELECTRICAL 3**



REF. NO.	PART NO.	DESCRIPTION	BYC2				REMARKS
1	90464-08012	CLAMP	2				
2	BRL-85930-08	HYDRAULIC UNIT ASSY	1				
3	90480-14229	GROMMET	3				
4	90387-06313	COLLAR	3				
5	90111-06051	BOLT, HEXAGON SOCKET BUTTON	3				
6	BW3-85970-02	WHEEL SENSOR ASSY, FRONT	1				
7	BMB-2517A-00	HOUSING, SENSOR FRONT	1				
8	95824-06030	BOLT, FLANGE	1				
9	90387-06221	COLLAR	1				
10	90464-12013	CLAMP	3				
11	90464-05188	CLAMP	1				
12	BW3-85980-01	WHEEL SENSOR ASSY, REAR	1				
13	95802-06016	BOLT, FLANGE	1				
14	90464-12013	CLAMP	1				
15	90464-10233	CLAMP	4				
16	BRL-85991-00	BRACKET, UNIT	1				
17	90119-06209	BOLT, WITH WASHER	3				
18	90387-1001B	COLLAR	2				
19	90387-06372	COLLAR	1				
20	90183-05076	NUT, SPRING	1				
21	BPD-H5810-01	COMMUNICATION CONT. UNIT ASSY	1				
22	BRL-82591-00	BAND	1				

NUMERICAL INDEX

PART NO.	REF. NO.	PART NO.	REF. NO.	PART NO.	REF. NO.	PART NO.	REF. NO.	PART NO.	REF. NO.	PART NO.	REF. NO.
BAT-11101-09	3 - 1	1HX-12168-K1	5 - 10	BW3-12578-00	8 - 17	BLW-15128-00	14 - 21	BLW-17211-00	18 - 38	BMB-21511-00-P3	22 - 1
5VY-1111G-00	3 - 11	1HX-12168-M1	5 - 10	BRL-12588-00	7 - 21	5EB-15155-00	14 - 2	BLW-17221-00	18 - 22	BRL-2153E-20	23 - 31
	3 - 22	1HX-12168-R1	5 - 10	BRL-12589-00	7 - 23	1WS-15156-00	14 - 11	BLW-17231-00	18 - 33		23 - 32
4D9-11133-10	3 - 2	1HX-12168-U1	5 - 10	1WS-12671-00	8 - 4	BME-15189-00	14 - 5	1WS-17241-00	18 - 29	BLW-21568-00	29 - 42
1WS-11165-01	3 - 17	1HX-12168-W1	5 - 10	2S3-12675-00	8 - 5	36Y-15189-01	14 - 8	BLW-17251-00	18 - 37	BMB-21613-00	22 - 37
BRL-11166-00	11 - 21	1HX-12168-Y1	5 - 10	BRL-12858-00	10 - 3	BLW-15191-00	50 - 11	BLW-17261-00	18 - 26	BW3-21617-20	22 - 11
1WS-11169-00	3 - 18	1HX-12169-11	5 - 10	5VY-13117-10	9 - 9	2H7-15361-00	14 - 7	BLW-17401-00	18 - 1	BRL-21629-00	22 - 26
BLW-11181-00	3 - 14	1HX-12169-31	5 - 10	BLW-13300-00	9 - 1	BAT-15362-00	15 - 18	1WS-17421-00	18 - 17	BMB-2162A-00	23 - 30
1WS-11190-10	3 - 16	1HX-12169-50	5 - 10	2CR-13338-00	7 - 29	BRL-15377-00	15 - 12	1WS-17446-00	18 - 15	BRL-21639-00	22 - 18
1WS-11193-01	3 - 20	1HX-12169-70	5 - 10	1WS-13410-00	9 - 6	BLW-15411-00	15 - 1	BRL-17460-00	2 - 25	BMB-2163A-00	22 - 46
214-11198-01	10 - 7	1HX-12169-90	5 - 10	BLW-13414-00	10 - 8	1WS-15416-10	14 - 18		33 - 31	BHL-21668-00	22 - 49
BLW-11400-00	4 - 1	1HX-12169-E0	5 - 10	BLW-13417-00	10 - 5	BRL-15418-00	15 - 11	1WS-18101-00	20 - 4	BRL-21669-00	22 - 29
2S3-11413-00	4 - 22	1HX-12169-G0	5 - 10	5GH-13440-90	1 - 2	BLW-15421-00	7 - 35	BW3-18110-10	37 - 27	BW3-21671-00	22 - 35
2S3-11413-10	4 - 22	1HX-12169-J0	5 - 10		10 - 4	BLW-15441-00	15 - 16	1WS-18112-00	20 - 14	BMB-21685-00	22 - 41
2S3-11413-20	4 - 22	1HX-12169-L0	5 - 10	BRL-13470-00	10 - 1	BLW-15451-00	15 - 7	1WS-18113-00	37 - 28	BRL-21711-00	23 - 1
2S3-11413-30	4 - 22	1HX-12169-N0	5 - 10	1XD-13475-00	10 - 2	BLW-15456-00	14 - 19	BW3-18115-00	37 - 16	1J7-21717-00	29 - 25
2S3-11413-40	4 - 22	1HX-12169-T0	5 - 10	BRL-13542-00	11 - 4	BLW-15461-00	2 - 6	5VX-18116-00	37 - 19	2N4-21717-00	47 - 3
BWM-11416-00	4 - 5	BLW-12170-00	6 - 1	8FP-13556-00	12 - 2		17 - 22	1D7-18127-00	20 - 3	5GJ-21717-00	49 - 3
BWM-11416-10	4 - 5	BAT-12176-00	6 - 2	14B-13573-00	12 - 7	1WS-15484-00	42 - 5	1WS-18140-00	20 - 7	5UM-21717-E0	28 - 23
BWM-11416-20	4 - 5	1WS-12180-10	6 - 4	1WS-13635-00	11 - 1	B5Y-1548B-00	15 - 23	5VX-18154-00	37 - 20	BRL-2171E-00-P1	23 - 12
BWM-11416-A0	4 - 5	1WS-12210-02	6 - 12	BLW-13750-00	12 - 1	BRL-15499-00	15 - 20	2C0-18175-00	20 - 6	BRL-21721-00	23 - 6
BWM-11416-B0	4 - 5	1WS-12213-00	6 - 15	1WS-13761-00	12 - 3	1WS-15512-00	16 - 5	1WS-18511-00	19 - 2	BMB-2172W-00	8 - 37
1WS-11454-00	4 - 14	5SL-12214-00	6 - 14	BW3-13907-20	28 - 13	BLW-15515-00	16 - 1	1WS-18512-00	19 - 3	BRL-21731-00-P2	23 - 18
1WS-11496-00	4 - 15	5EL-12228-00	6 - 13	BRL-13971-00	28 - 21	BLW-15517-00	16 - 6	1WS-18513-00	19 - 4	BRL-21732-00	23 - 11
BLW-11500-00	4 - 13	1WS-12247-00	6 - 8	2C0-14105-00	12 - 15	23P-15521-00	16 - 4	20S-18535-00	19 - 5	BRL-2173E-20	23 - 33
1WS-11531-00	4 - 16	1WS-12251-00	6 - 17	8A7-14139-00	12 - 14	1WS-15590-00	16 - 2	1WS-18536-00	19 - 6	BRL-2173F-20	23 - 34
1WS-11533-00	4 - 19	1WS-12252-00	6 - 18	5PS-14147-00	12 - 4	1WS-16150-00	17 - 1	BLW-18540-00	19 - 1	BRL-21741-00-P2	23 - 24
BLW-11603-00	4 - 7	1WS-12257-00	6 - 9	895-14169-00	12 - 13	363-16154-00	17 - 2	BRL-21102-00	21 - 18	17D-21749-00	22 - 9
1WS-11631-00	4 - 6	1WS-12280-00	6 - 6	363-14198-00	12 - 8		17 - 13	BW3-21103-00	21 - 19	1XB-2175T-00	39 - 25
1WS-11633-00	4 - 8	1PD-12288-00	6 - 10	8CC-14216-10	12 - 5	1WS-16181-00	17 - 11	BRL-21110-00	21 - 1	BRL-2175U-00	39 - 28
BLW-11650-00	4 - 2	BW3-12405-00	8 - 2	BW3-14401-02	11 - 5	5TG-16321-00	2 - 4	BMB-2117E-00	47 - 1	26H-21828-00	8 - 24
1RC-11654-00	4 - 3	1WS-12410-01	7 - 18	BRL-14437-00	11 - 11		2 - 9	BAU-2117G-00	21 - 42	BMB-21871-00	8 - 23
BWM-11656-00	4 - 4	BLW-12413-00	7 - 19	1WS-1443E-00	11 - 14		17 - 6	BAU-2117G-10	21 - 43	BW3-21873-00	8 - 33
BWM-11656-10	4 - 4	BLW-12420-00	7 - 25	1WS-14450-00	1 - 3	5VY-16321-00	2 - 2	23P-2117K-01	30 - 9	2C0-21875-00	8 - 26
BWM-11656-20	4 - 4	1WS-12422-10	7 - 31		11 - 8		2 - 8	BRL-21288-00	21 - 29	BW3-22110-10	24 - 1
BWM-11656-30	4 - 4	5VK-12438-00	7 - 28	1WS-14452-00	11 - 9		17 - 4	BW3-21315-00	21 - 13	BMB-22131-00	24 - 15
BLW-12111-00	5 - 1	1WS-12439-00	7 - 32	1WS-14465-00	12 - 12	5VY-16325-20	2 - 3	BRL-21316-00	21 - 14	4FN-22141-00	33 - 28
1WS-12113-01	5 - 3	1WS-12450-00	7 - 26	14B-14466-00	12 - 9		17 - 5	BW3-21343-00	8 - 3	BW3-22141-00	24 - 11
1WS-12114-00	5 - 4	BW3-12461-00	8 - 1	BRL-14468-00	11 - 12	1WS-16340-01	17 - 18	BRL-21349-00	21 - 2	1C3-2214G-00	28 - 24
1WS-12116-00	5 - 8	B67-12462-11	8 - 9	BW3-14469-01	11 - 6	132-16346-00	20 - 2	BRL-2142L-00	21 - 20	BRL-22151-00	24 - 14
1WS-12117-00	5 - 5	1WS-12469-00	7 - 15	BW3-1446C-01	11 - 7	1WS-16350-00	17 - 7	BRL-2142M-00	21 - 21	BMB-2216A-00	24 - 23
1WG-12118-00	5 - 6	BEH-1246A-00	7 - 14	BRL-14610-10	13 - 1	1WS-16356-00	17 - 17	BW3-21445-00	13 - 8	30X-22178-00	21 - 31
4TE-12119-00	5 - 7	BRL-1246A-00	8 - 20	3YF-14613-01	13 - 6	1WS-16371-01	17 - 3	3D7-21447-00	37 - 10		37 - 21
1WS-12121-01	5 - 2	1WS-12481-01	7 - 1	5S7-14715-00	13 - 13	2D1-16382-00	7 - 36		38 - 10	BRL-2217A-00	24 - 26
B4T-12153-00	5 - 9	1WS-12482-01	7 - 3	B71-14755-00	13 - 12	1WS-17121-00	18 - 13	5PS-2144G-00	38 - 19	BRL-2217M-00	24 - 32
4C8-12153-09	5 - 9	BRL-12498-00	8 - 11	4BD-14766-00	13 - 20	1WS-17131-00	18 - 6	BRL-21471-00	21 - 24	10V-22184-00	21 - 32
1HX-12168-F0	5 - 10	1WS-12576-00	7 - 9	BW3-14779-00	13 - 26	BLW-17151-00	18 - 2	BMB-21494-00	21 - 23		37 - 22
1HX-12168-H1	5 - 10	BW3-12577-00	7 - 10	BLW-15100-08	14 - 1	BLW-17161-00	18 - 9	BMB-21495-00	21 - 11	30X-2219X-00	24 - 10

NUMERICAL INDEX

PART NO.	REF. NO.	PART NO.	REF. NO.	PART NO.	REF. NO.	PART NO.	REF. NO.	PART NO.	REF. NO.	PART NO.	REF. NO.
BMB-22311-00	24 - 16	BRL-24141-00	28 - 33	2D1-25807-00	36 - 2	BAG-27316-00	37 - 31	5TJ-82100-02	49 - 1	BNW-83922-10	36 - 9
BW3-22417-00	24 - 6	BW3-24141-00	28 - 29	2B0-2580A-00	36 - 1	BRL-27321-01	37 - 30	5SL-82113-01	50 - 4	4XV-83929-00	48 - 7
1C3-22969-10	24 - 17	BRL-2414E-00	28 - 31	1WS-2581T-01	32 - 3	36Y-27424-01	13 - 25	5SL-82119-10	49 - 6	2C0-83945-00	48 - 3
276-23114-02	2 - 16	BAU-2414G-00	22 - 2	2D1-2582A-01	39 - 3	B7N-27431-00	37 - 47	BRL-8212B-00	22 - 13	5LV-83951-00	48 - 6
	27 - 12	BRL-2414G-00	28 - 30	BW3-2582W-01	34 - 4	4BP-27434-01	37 - 12	BRL-82131-00	49 - 2	1HP-83980-03	36 - 12
	27 - 36	3TB-24181-00	28 - 22	4P5-2583V-01	39 - 1	BRL-27434-01	37 - 32	5JJ-82151-00	49 - 10	1TP-84347-00	47 - 14
4KM-23123-01	27 - 52	BW3-24181-00	28 - 3	BRL-2584D-00	39 - 19	5VX-27437-00	37 - 51	5JJ-82151-10	49 - 13	5SL-84753-00	29 - 24
2CR-23125-00	2 - 12	2RC-24182-00	28 - 44	BRL-2584E-00	39 - 20		38 - 28	5JJ-82151-30	49 - 11	8GM-85110-00	27 - 59
	27 - 5	BW3-24182-00	28 - 4	5SL-25852-00	39 - 14	B7N-27441-00	38 - 24	5JJ-82151-60	49 - 12	3Y6-85130-02	47 - 11
	27 - 29	BW3-24184-00	28 - 25	5VS-25852-00	36 - 3	BRL-28100-00	30 - 12	5JJ-82151-90	49 - 9	BRL-85546-00	50 - 17
3JD-2312G-L1	27 - 24	BW3-24186-00	28 - 5	20S-25854-00	36 - 5	4KG-28186-11	30 - 13	BMG-82151-B0	49 - 14	BW3-85752-10	28 - 14
	27 - 47	5VN-24188-00	40 - 1	5SL-25854-00	39 - 12	BRL-28229-00	29 - 26	BLS-821E0-00	50 - 33	BRL-85825-00	22 - 14
4PU-23144-00	2 - 15	31A-24188-01	21 - 40	5SL-25855-00	39 - 13	BRL-28239-00	29 - 34	BLW-82309-00	50 - 18	B7M-85885-01	12 - 6
	27 - 9		50 - 27	5VS-25855-00	36 - 4	BMB-2831T-00	40 - 23	BME-82310-00	50 - 8	5YU-85886-00	50 - 29
	27 - 33	BRL-241B1-00-P2	29 - 16	4BP-2585F-01	39 - 4	BW3-8231V-10	40 - 2	BRL-82318-00	48 - 19	2HC-85899-10	50 - 9
4PU-23145-01	2 - 13	BRL-24318-00	28 - 36	5VS-25867-00	36 - 11	BRL-28321-00	40 - 5	BRL-82319-00	48 - 23	BMG-85903-20	50 - 37
	27 - 7	BRL-24321-00	28 - 34	BW3-25872-01	36 - 14	BW3-28336-00	40 - 3	1WS-82380-00	50 - 6	BRL-8591A-30	50 - 2
	27 - 31	BW3-24324-00	28 - 45	BW3-25873-11	36 - 15	BRL-2834C-00	41 - 16	1WS-8246B-00	49 - 23	2CR-8592A-20	13 - 2
4DA-23147-L1	2 - 17	BRL-243A1-00	28 - 37	BW3-25874-01	36 - 16		41 - 18	BME-8246B-00	48 - 17	BRL-85930-08	51 - 2
	27 - 13	BRL-243A2-00	28 - 38	BW3-25876-10	36 - 21	BRL-2834L-00	40 - 31	BME-8249A-00	48 - 21	BW3-85970-02	51 - 6
	27 - 37	1RC-24486-00	28 - 16	BW3-25886-10	24 - 21	BRL-2835U-00-P2	41 - 1	1WS-82504-01	50 - 15	BW3-85980-01	51 - 12
3XJ-23147-L2	2 - 19	BLW-24491-00	28 - 15	BRL-25888-00	39 - 17	BRL-2835V-00-P2	41 - 8	BFD-82509-00	50 - 20	BRL-85991-00	51 - 16
	27 - 22	BW3-24595-00	28 - 27	BW3-2588F-00	39 - 23	BRL-2836K-00	40 - 11	BW3-82511-09	50 - 5	BRL-86016-00	40 - 35
	27 - 46	BW3-24595-10	28 - 28	2D1-25894-00	39 - 11	BRL-2836L-00	40 - 17	BW3-82530-01	38 - 18	BG4-86120-00	28 - 41
BMB-2315H-00	22 - 6	1WS-24602-00	28 - 18	BW3-25895-00	39 - 15	BRL-28371-00	40 - 14	5ES-82540-00	50 - 19	BRL-88195-00	50 - 24
BMB-2315J-00	22 - 7	BRL-2472T-00	30 - 11	5VS-2589F-00	36 - 7		40 - 20	BEH-8255P-02	50 - 3	BRL-E2277-00	27 - 20
5EB-23171-00	2 - 11	2D1-24785-00	21 - 41	5VS-2589H-00	36 - 6	BRL-28381-00	40 - 25	BRL-82566-00	37 - 34		27 - 44
	27 - 4	BVW-2478E-00	30 - 6	BRL-26111-00	35 - 1	BRL-28391-20	41 - 15	5PS-82576-02	49 - 27	BW3-E2577-00	7 - 10
	27 - 28	BRL-24796-00	30 - 8	5PS-26133-20	35 - 23	BRL-28392-20	41 - 17	BRL-82583-00	50 - 34	BEH-E460B-00	13 - 3
BW3-2317E-10	27 - 57	BW3-25111-00	31 - 1		35 - 25	BEH-81315-00	50 - 16	BRL-82589-00	49 - 26	BRL-E4711-00	13 - 11
BW3-2317F-10	27 - 58	BW3-25117-00	31 - 2	BRL-26143-20	35 - 8	BRL-81410-00	42 - 1	BRL-82590-30	49 - 8	BW3-E471C-00	13 - 16
BW3-23318-00	27 - 53	BMB-2517A-00	51 - 7	BRL-26144-00	35 - 9	BLW-81450-00	42 - 2	BRL-82591-00	51 - 22	BW3-E472C-00	13 - 18
BAU-2334G-00	27 - 55	BW3-25181-00	31 - 12	BRL-26145-20	35 - 15	18P-81801-00	43 - 6	1B3-82911-00	48 - 1	BW3-E4738-00	13 - 19
BRL-2334H-01	26 - 18	BAU-25183-00	31 - 11	BRL-26146-00	35 - 16	1WS-81815-00	43 - 7	3YX-82917-01	48 - 8	BW3-E4799-00	13 - 15
1W1-23416-00	2 - 23	BW3-2518A-01	34 - 1	BRL-26223-00	35 - 13	18P-81826-00	43 - 5	BLW-8291L-00	48 - 14	BW3-F1399-10	21 - 28
	26 - 3	BW3-25311-00	33 - 1	BRL-2622A-00	35 - 20	4XV-8182A-00	30 - 5	BME-8291R-00	48 - 20	BW3-F1642-00	22 - 24
	26 - 6	BW3-25317-00	33 - 2	BRL-26240-00	35 - 3		43 - 4	BVW-8330C-01	44 - 3	BRL-F2210-00	25 - 1
26H-23418-01	26 - 6	5SL-25364-00	33 - 15	2BS-26246-00	35 - 4		43 - 9	BVW-8330C-11	44 - 4	BNW-F2313-00	24 - 18
BRL-23430-00	26 - 7	5JJ-25366-00	33 - 6	BRL-2624B-00	35 - 5	4B5-81844-00	43 - 2	BAT-83310-01	44 - 1	BRL-F3102-00	27 - 25
BRL-24105-00	28 - 8	1WS-2537W-00	33 - 13	BHL-26280-00	35 - 22	1FK-81847-00	43 - 3	BAT-83320-01	44 - 2	BRL-F3103-00	27 - 1
BRL-24110-00-P0	28 - 1	1RC-25383-00	33 - 8	BHL-26290-00	35 - 24	4B5-81871-00	43 - 8	BEA-83371-00	50 - 40	BRL-F3110-00	27 - 27
BRL-24129-00-P0	29 - 1	3SP-25388-00	33 - 24	5VS-26332-00	36 - 10	1WS-81890-00	43 - 1	BRL-83500-00	45 - 1	BRL-F3111-00	27 - 21
BW3-2412Y-00	28 - 2	1RC-25389-00	33 - 25	BRL-26335-00	35 - 7	1WS-81916-00	49 - 17	5PS-83513-00	45 - 4		27 - 45
BRL-24139-00-P0	29 - 8	BAU-2538L-00	34 - 14	BW3-27200-01	38 - 12	B7N-81940-00	49 - 5	BME-83525-00	48 - 15	BRL-F3117-00	27 - 15
1RC-2413B-02	41 - 2	BW3-25398-00	31 - 7	BMB-27213-00	38 - 13	1TP-81950-00	49 - 24	BRL-8358J-00	50 - 35		27 - 39
	41 - 9		33 - 18	5EL-27216-00	38 - 15	5VK-81950-53	49 - 22	4P9-83591-00	50 - 13	BRL-F3118-00	27 - 19
BRL-2413X-00	29 - 15		2 - 28	4BP-27222-02	39 - 5	5EA-81952-00	49 - 25	B90-83912-00	48 - 2		27 - 43
3HA-24141-00	21 - 44	BRL-25446-00	33 - 10	BRL-27311-01	37 - 29	BME-81963-01	49 - 19	5JJ-83913-00	48 - 11	BRL-F3120-00	27 - 3
BEH-24141-00	28 - 32										

NUMERICAL INDEX

PART NO.	REF. NO.	PART NO.	REF. NO.	PART NO.	REF. NO.	PART NO.	REF. NO.	PART NO.	REF. NO.	PART NO.	REF. NO.
BRL-F3126-00	27 - 2	4CU-F5825-00	32 - 18	90101-08006	24 - 42	90110-06341	8 - 35	90149-05030	32 - 2	90179-22018	2 - 27
	27 - 26		34 - 10	90101-10659	25 - 4	90110-06388	15 - 9		34 - 3	90179-22019	33 - 33
BRL-F3141-00	27 - 17	BNW-F5917-00	32 - 12	90101-12058	24 - 30		15 - 15	90149-05042	22 - 23	90179-22031	26 - 10
	27 - 41		32 - 21	90101-12059	24 - 36	90110-06389	15 - 10		22 - 31	90179-25004	26 - 4
BRL-F3142-00	27 - 18		34 - 12	90102-12080	25 - 2		15 - 17		22 - 38	90183-04039	22 - 17
	27 - 42	BNW-F5919-00	32 - 10	90105-05024	3 - 19	90110-06395	14 - 20		22 - 42	90183-05076	22 - 19
BRL-F3146-L0	27 - 6		32 - 19		37 - 42	90110-06396	6 - 16		22 - 43		22 - 20
	27 - 30	BNW-F5919-10	32 - 11	90105-05028	49 - 4		15 - 13		22 - 47		22 - 33
BRL-F3153-L0	2 - 14		32 - 20	90105-06027	3 - 5	90110-06398	40 - 33		23 - 16		22 - 34
	27 - 8	BNW-F5919-20	34 - 11	90105-06064	21 - 25	90110-06428	24 - 25		47 - 2		22 - 44
	27 - 32	BNW-F5924-00	32 - 7	90105-06080	22 - 22	90110-08140	21 - 16	90149-05045	22 - 25		22 - 45
BRL-F3158-L0	2 - 18		32 - 16	90105-06170	22 - 8	90110-08220	35 - 6		35 - 12		22 - 48
	27 - 14	5VK-F5924-10	34 - 8	90105-07006	6 - 3	90110-10012	21 - 15		35 - 14		23 - 23
	27 - 38	BEH-F6241-00	35 - 2		6 - 7	90110-12011	37 - 39		35 - 19		23 - 29
BRL-F3170-00	27 - 10	BAG-F7400-00	37 - 2	90105-08063	37 - 44		23 - 14		35 - 21		35 - 11
	27 - 34	BAG-F7404-00	38 - 2		38 - 22		23 - 19	90149-06018	30 - 10		35 - 18
BRL-F330H-00	27 - 11	BAG-F7413-10	37 - 3	90105-08134	26 - 8		23 - 25	90149-06022	21 - 3		51 - 20
	27 - 35		38 - 3		27 - 23		29 - 6	90149-06105	29 - 5	90183-05M02	40 - 36
BRL-F3340-00	27 - 48	BNW-F741L-00	37 - 48		27 - 50		29 - 13		29 - 12	90183-060A6	22 - 10
B7D-F3357-00	27 - 16	BAG-F7425-00	37 - 4	90105-08164	13 - 9		29 - 21		29 - 18		22 - 21
	27 - 40		38 - 4	90105-08274	21 - 22	90111-05014	24 - 19	90149-06109	42 - 4		29 - 17
BAG-F3441-00	26 - 16	BNW-F742L-00	38 - 25	90105-10219	21 - 4	90111-05017	40 - 26	90149-06158	19 - 7		29 - 27
BAG-F3442-00	26 - 12	BRL-F7442-00	37 - 1	90105-10292	38 - 17	90111-05021	29 - 33	90149-06189	18 - 16		29 - 35
BRL-F3472-00	27 - 51	BW3-F7443-00	38 - 1	90105-10349	21 - 5		29 - 41	90149-06221	23 - 4		40 - 6
BW3-F4170-00	28 - 43	BRL-F7453-10	37 - 41	90105-10445	4 - 21	90111-06039	8 - 8		23 - 9		40 - 10
1SD-F4723-00	30 - 2	55C-F815P-00	22 - 51	90105-10485	37 - 43	90111-06050	49 - 20		40 - 12		40 - 13
BRL-F4730-00	30 - 1	BAG-F815P-00	22 - 50	90105-10778	32 - 23	90111-06051	28 - 11		40 - 18		40 - 16
1WD-F4780-00	30 - 4	BRL-F844X-00	40 - 29	90105-12032	4 - 11		51 - 5		41 - 5		40 - 19
BXD-F483H-00	30 - 3	BRL-F844Y-00	40 - 30	90105-12092	21 - 8	90111-06060	13 - 17		41 - 12		40 - 22
BW3-F5104-00	31 - 6	BRL-H4300-01	46 - 1	90105-12104	21 - 10	90111-06068	8 - 32	90149-08030	16 - 3		40 - 32
BW3-F517G-00	32 - 1	BW3-H4700-01	47 - 5	90109-06100	14 - 16	90111-06098	37 - 45	90149-10031	37 - 11	90185-10011	33 - 12
	34 - 2	BEE-H4740-01	47 - 13	90109-06293	3 - 10	90111-06102	39 - 29		38 - 11	90185-12119	24 - 38
BW3-F5304-00	33 - 16	BPD-H5810-01	51 - 21	90109-06295	6 - 19	90111-06155	22 - 5	90159-05011	39 - 18	90185-16002	24 - 13
BW3-F5802-00	32 - 13	BVW-W000B-00	2 - 20	90109-06328	32 - 4	90111-06161	8 - 15	90160-05013	11 - 10	90185-18009	33 - 29
	32 - 22		26 - 20	90109-066F0	3 - 21	90111-06179	46 - 4	90170-06026	37 - 17	90201-04030	49 - 29
BW3-F5802-10	34 - 13	BRL-W001A-00	1 - 6	90109-08045	34 - 5	90111-06187	13 - 4	90170-08010	39 - 6	90201-05017	13 - 5
BW3-F5805-00	1 - 4		2 - 24	90109-08195	50 - 23	90111-06864	21 - 30	90176-05004	27 - 60	90201-05027	27 - 61
	32 - 6		33 - 34	90110-05011	50 - 12		24 - 22	90176-06008	47 - 10	90201-05032	45 - 3
	32 - 15	BRL-W001G-00	2 - 1	90110-05112	28 - 19		24 - 44	90176-06017	28 - 42	90201-054K4	47 - 18
BW3-F5806-00	1 - 5		17 - 23	90110-06049	15 - 22	90111-10007	13 - 21		49 - 21	90201-06023	47 - 9
	34 - 7	B4C-W001M-00	2 - 7	90110-06081	3 - 13	90116-08087	3 - 8	90176-06065	39 - 24	90201-06029	8 - 31
BNW-F580T-10	32 - 5		17 - 24	90110-06110	40 - 24	90116-10048	33 - 11	90176-08009	40 - 4	90201-06120	21 - 26
BNW-F580U-10	32 - 14	BRL-W003B-00	2 - 10	90110-06152	7 - 8	90119-06109	34 - 15		40 - 9		37 - 37
BW3-F580W-10	34 - 6		27 - 62	90110-06168	9 - 5	90119-06179	22 - 36	90176-10003	26 - 15	90201-064K6	11 - 20
56P-F5824-00	32 - 8	5VX-W0042-51	39 - 2	90110-06173	9 - 10	90119-06209	51 - 17	90179-05523	40 - 28	90201-08053	37 - 15
	32 - 17	1WS-W1218-10	6 - 5	90110-06223	42 - 3	90119-06263	17 - 10	90179-08410	13 - 7	90201-08070	39 - 9
	34 - 9	2TV-W2470-00	30 - 7	90110-06295	7 - 34	90119-09018	14 - 10	90179-10024	21 - 6	90201-087H6	37 - 26
4CU-F5825-00	32 - 9	BRL-W8250-00	50 - 1	90110-06340	22 - 40	90119-10056	3 - 12	90179-20022	17 - 16	90201-10028	38 - 16

NUMERICAL INDEX

PART NO.	REF. NO.	PART NO.	REF. NO.	PART NO.	REF. NO.	PART NO.	REF. NO.	PART NO.	REF. NO.	PART NO.	REF. NO.
90201-10029	17 - 20	90269-08010	29 - 38	90387-06X71	41 - 4	90464-07014	39 - 21	90467-17128	11 - 22	90520-03023	29 - 9
90201-10035	21 - 7	90269-08803	50 - 38		41 - 11	90464-07M40	8 - 36	90467-290A0	7 - 11	90520-05018	8 - 40
90201-10043	13 - 23	90280-05029	4 - 10	90387-07015	22 - 16		21 - 39		7 - 13	90520-06014	15 - 21
	26 - 14	90282-04036	4 - 20	90387-07391	8 - 7		49 - 35		8 - 18	90520-07004	47 - 7
90201-10045	33 - 14	90338-05009	40 - 34	90387-08073	22 - 28	90464-08012	38 - 23	90468-040A0	23 - 21	90520-15020	47 - 6
90201-12008	4 - 12	90338-06018	23 - 13	90387-08120	21 - 33		51 - 1		23 - 22	90560-05001	24 - 20
90201-12049	37 - 36		29 - 28		37 - 23	90464-09M31	28 - 39		23 - 27	91312-04025	49 - 28
90201-12051	37 - 14		29 - 36	90387-08130	40 - 7	90464-10233	36 - 25		23 - 28	91312-05010	28 - 17
90201-12068	37 - 40	90338-07043	8 - 13	90387-1001B	51 - 18		51 - 15		40 - 15		28 - 20
90201-124G9	24 - 37	90338-15803	21 - 27	90387-10636	13 - 24	90464-10800	21 - 37		40 - 21	91312-05020	50 - 7
90201-12575	20 - 12	90338-16007	26 - 11	90387-12065	37 - 38		21 - 38		41 - 6	91312-06025	43 - 10
90201-12790	50 - 21	90338-20008	24 - 2	90387-124V0	24 - 29	90464-12013	51 - 10		41 - 13	91312-06030	10 - 9
90201-13020	21 - 9	90338-30007	24 - 5	90387-126Y1	24 - 35		51 - 14	90480-01558	23 - 2	91312-08040	37 - 54
90201-16021	24 - 12	90338-30008	24 - 4	90387-127W0	24 - 41	90464-12045	49 - 36		23 - 7		38 - 31
90201-177G4	20 - 8	90338-40004	24 - 3	90387-14026	21 - 12	90464-13073	49 - 33	90480-01559	8 - 34	91314-06014	7 - 7
90201-18013	33 - 30	90340-14132	10 - 6	90387-16034	24 - 8	90464-13185	22 - 27		23 - 5	91314-08040	13 - 14
90201-20008	18 - 40	90340-18002	3 - 6	90387-20035	33 - 27	90464-14010	49 - 30		23 - 10	91317-03006	8 - 10
90201-20030	17 - 14	90340-36008	15 - 3	90387-20036	33 - 26	90464-14013	24 - 24		23 - 17	91317-05020	50 - 30
90201-220T0	26 - 9	90387-05035	23 - 15	90387-21003	18 - 10		36 - 17		41 - 7	91317-06020	20 - 15
90201-256K6	26 - 2		23 - 20	90387-25008	18 - 39	90464-16006	21 - 45		41 - 14	91317-08030	26 - 17
90202-05004	40 - 27		23 - 26	90387-25043	18 - 3		50 - 28	90480-12023	47 - 17	91380-06016	49 - 15
90202-26142	26 - 5		29 - 7	90387-28004	18 - 30	90464-17003	49 - 16	90480-12072	22 - 4	91401-20012	39 - 10
90206-12074	37 - 13		29 - 14		18 - 34	90464-18002	36 - 23	90480-13010	9 - 8	91401-25015	37 - 53
90208-20001	17 - 15		29 - 22	90387-30012	18 - 19	90464-18004	39 - 27	90480-13032	29 - 3		38 - 30
90208-22002	2 - 26	90387-05042	47 - 16	90387-31003	18 - 23	90464-18246	21 - 36		29 - 10	91402-25015	37 - 9
	33 - 32	90387-05679	50 - 31	90401-10020	39 - 30	90464-20816	36 - 26	90480-13036	29 - 19		38 - 9
90209-21332	18 - 4	90387-06089	29 - 4	90401-10042	36 - 19		50 - 22	90480-14229	51 - 3	91702-08040	37 - 52
	18 - 8		29 - 11	90401-10172	36 - 18	90464-21003	26 - 19	90480-15001	11 - 16		38 - 29
90209-21351	18 - 12		29 - 20		39 - 32	90464-25160	41 - 3		46 - 3	91702-10045	37 - 8
90209-22352	18 - 11	90387-06136	28 - 10	90413-06031	12 - 10		41 - 10	90480-15014	11 - 17		38 - 8
90209-28008	18 - 24	90387-06146	29 - 32	90430-06014	7 - 5	90464-30009	49 - 18	90480-15363	8 - 6	91808-16023	3 - 3
	18 - 28		29 - 40	90430-08143	15 - 6		49 - 32		8 - 12		3 - 4
	18 - 35	90387-06150	47 - 8	90430-10004	50 - 14	90464-30810	48 - 13	90480-17213	29 - 31	92012-06040	39 - 26
90214-28002	18 - 32	90387-06170	50 - 26	90430-10005	36 - 20	90464-48174	36 - 24		29 - 39	92014-08025	39 - 7
90214-29002	18 - 31	90387-06221	51 - 9		39 - 31	90464-65001	28 - 26	90480-18018	28 - 9	92017-05010	45 - 2
90240-08005	39 - 8	90387-06236	8 - 29		39 - 33		49 - 34	90480-18276	47 - 4	92017-06012	27 - 54
90269-06008	29 - 23	90387-06265	22 - 3	90445-08852	8 - 28	90465-10098	48 - 12	90480-18411	8 - 30		38 - 20
	29 - 29	90387-06300	11 - 18	90445-08854	8 - 25	90465-13M24	50 - 36	90501-12743	37 - 49	92017-06014	36 - 22
	29 - 37		46 - 2	90445-11M08	21 - 17	90467-08075	8 - 27		38 - 26	92017-08012	15 - 5
	49 - 31	90387-06313	51 - 4	90450-35001	7 - 12	90467-090A2	12 - 11	90501-22721	4 - 17	92017-08050	40 - 8
90269-06019	22 - 15	90387-06359	22 - 39		8 - 19		28 - 35	90501-230E4	2 - 5	92902-05200	37 - 6
	35 - 10	90387-06372	37 - 46	90450-56011	11 - 2		28 - 40		17 - 9		38 - 6
	35 - 17		51 - 19		11 - 13		28 - 46	90506-18021	20 - 1	92902-08600	37 - 55
90269-08010	8 - 16	90387-06553	28 - 6	90450-56012	11 - 3	90467-120A3	39 - 16	90508-18132	17 - 19		38 - 32
	8 - 38	90387-06M31	8 - 21	90462-08102	14 - 17	90467-13083	11 - 15	90508-20061	37 - 7	92902-10200	26 - 13
	22 - 30	90387-06X71	8 - 14	90464-04001	39 - 22	90467-160A2	11 - 23	90508-20080	38 - 7	92907-08600	7 - 37
	22 - 32		23 - 3	90464-05188	51 - 11	90467-170A6	7 - 22	90508-29040	20 - 5	93102-12106	20 - 11
	29 - 30		23 - 8	90464-06008	8 - 39		7 - 24	90520-03023	29 - 2	93102-15212	7 - 41

NUMERICAL INDEX

PART NO.	REF. NO.	PART NO.	REF. NO.	PART NO.	REF. NO.	PART NO.	REF. NO.	PART NO.	REF. NO.	PART NO.	REF. NO.
93102-28022	33 - 5	93501-04011	3 - 7	95814-08050	37 - 24						
93102-40030	18 - 21			95817-06020	7 - 20						
93106-30045	31 - 4			95817-06025	11 - 19						
93106-40013	33 - 9	93603-12007	7 - 33	95824-06030	51 - 8						
93108-35004	24 - 9	93605-10090	4 - 18	95827-06012	22 - 12						
93109-17071	24 - 28	94309-21800	31 - 10	95D37-06012	50 - 41						
	24 - 34	94315-18X00	33 - 21	97012-05010	37 - 5						
	24 - 40	94418-21006	31 - 5		38 - 5						
93210-04092	14 - 3	94440-18005	33 - 17	97024-06016	50 - 25						
93210-07540	14 - 12	94581-79060	9 - 4	97602-04312	36 - 13						
93210-12790	14 - 6	94591-61134	6 - 11	97702-50020	50 - 39						
93210-15414	38 - 14	94682-64021	2 - 30	98507-04010	48 - 10						
93210-16325	14 - 9		33 - 23	98507-04016	48 - 16						
93210-17008	50 - 10	94701-00436	1 - 1	98507-04018	48 - 18						
93210-207A0	9 - 7		3 - 9		48 - 22						
93210-235A1	7 - 2	94A40-26122	2 - 29	98702-03020	48 - 9						
	7 - 6		33 - 22	99001-07600	7 - 38						
93210-27194	15 - 19	95022-06008	49 - 7	99002-10600	20 - 13						
93210-33006	7 - 16	95022-06010	7 - 4	99009-10400	17 - 21						
93210-357A3	15 - 4	95024-10045	38 - 21	99009-12400	7 - 30						
93306-00106	7 - 27	95027-06012	27 - 56	99009-15500	9 - 2						
	17 - 8	95027-06020	48 - 5	99009-17400	20 - 9						
93306-00416	33 - 4	95302-08600	24 - 43	99480-03014	15 - 2						
93306-00420	31 - 3	95314-06700	37 - 18	99530-08012	15 - 8						
93306-20464	18 - 14	95602-05200	47 - 12		15 - 14						
	18 - 41		47 - 15	99530-10014	14 - 4						
93306-20480	33 - 3	95602-06200	37 - 35	99530-10114	3 - 15						
93306-205B5	33 - 7	95602-08200	21 - 35								
93306-20663	18 - 18		37 - 25								
93310-332C2	17 - 12	95602-10200	37 - 33								
93315-21570	7 - 40	95604-10200	13 - 22								
93315-31758	24 - 27	95607-06200	8 - 22								
93317-11096	7 - 39		48 - 4								
93317-11295	20 - 10	95607-10200	25 - 5								
93317-21746	24 - 33	95607-12200	24 - 31								
93317-22262	24 - 7		25 - 3								
93317-31771	24 - 39	95617-05100	50 - 32								
93332-00008	2 - 21	95617-06100	36 - 8								
	27 - 49	95802-06016	51 - 13								
93332-00079	2 - 22	95812-06020	7 - 17								
	26 - 1	95812-06025	28 - 7								
93440-25186	18 - 5		28 - 12								
	18 - 7	95812-06040	9 - 3								
93440-31187	18 - 25		14 - 14								
	18 - 27	95812-06060	14 - 15								
	18 - 36	95812-08065	14 - 13								
93440-64199	18 - 20	95814-06020	13 - 10								
93450-19052	4 - 9	95814-08045	21 - 34								