

PARTS CATALOGUE

T135-5 (55D9) MALAYSIA

T135-5 (55DA) MALAYSIA

T135-5
PARTS CATALOGUE
©2019 by Yamaha Motor Co., Ltd.
1st edition, April 2019
All rights reserved.
Any reprinting or unauthorized use
without the written permission of
Yamaha Motor Co., Ltd.
is expressly prohibited.
Printed in Japan.

FOREWORD

This Parts Catalogue is related to the parts for the model(s) on the cover page. When you are ordering replacement parts, please refer to this Parts Catalogue and quote both part numbers and part names correctly.

1. Modifications or additions which have been made after the issue of the Parts Catalogue will be announced in the Parts News.
It is advisable that you make the necessary corrections to the Parts Catalogue according to the Parts News.

2. Abbreviations

The following abbreviations are used in this Parts Catalogue.

“UR” Use specified parts number.

“UN” Use as many as needed.

“AP” Alternate Parts

“LM” Locally Made (Parts need to be ordered locally)

“F#” Frame No. (Applicable machine No.)

“O/S” Over Size

3. The number of components for assembly

- Parts, which are to be supplied in an assembly, are listed with a dot (.) in front of the part name as shown below.
- The numeral appearing to the right of each component part indicates the quantity of parts for each assembly unit.

| PART NO. | DESCRIPTION | Q'TY | REMARKS |
|--------------|--------------------------|------|---------|
| 2F5-83310-60 | FRONT FLASHER LIGHT ASSY | 2 | |
| 115-83311-60 | .BULB (6V-18W) | 1 | |

4. Applicable colours of graphics are represented in the “REMARKS” as shown below.

| PART NO. | DESCRIPTION | Q'TY | REMARKS |
|-----------------|---------------------|------|---------|
| 2N4-24110-00-X5 | FUEL TANK COMP. | 2 | MXR |
| 3J1-24240-10 | .GRAPHIC, FUEL TANK | 1 | FOR MXR |

5. Note that the illustrations for reference in finding parts numbers are not to be used for assembling. When assembling, please use the applicable service manual.

6. The asterisk (*) before a reference number indicates modified items after the first edition.

FOREWORD

7. Applicable Serial No.

Frame Serial No.

Engine Serial No.

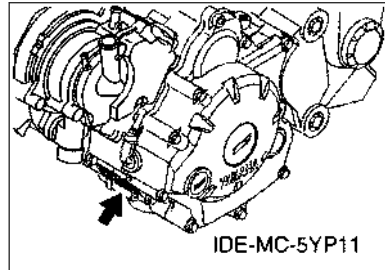
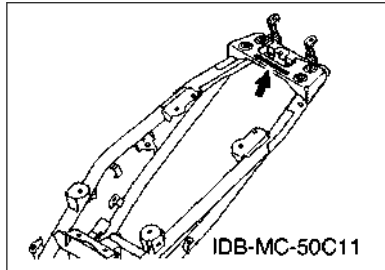

8. Applicable Colour Code (The (*) mark shows Model colour.)

| Abbreviation | Colour Name | Colour Code |
|--------------|--------------------------------|-------------|
| DBNM8(*) | DARK BLUISH GRAY METALLIC 8 | 0919 |
| LLGS6 | LIGHT LEAF GREEN SOLID 6 | 1510 |
| MBL2 | MAT BLACK 2 | 0582 |
| MBM3(*) | MAT BLUE METALLIC 3 | 0960 |
| RM7(*) | RED METALLIC 7 | 1218 |
| SMX | BLACK METALLIC X | 0903 |
| VPBC5(*) | VIVID PURPLISH BLUE COCKTAIL 5 | 1177 |
| YB | YAMAHA BLACK | 0033 |
| | | |
| | | |

9. Applicable Starting Serial No.

Frame Serial No.

| Serial No. | Name Of Q'ty Column | Model Code |
|------------|---------------------|------------|
| | | |
| | | |
| | | |
| | | |

Engine Serial No.

| Serial No. | Name Of Q'ty Column | Model Code |
|------------|---------------------|------------|
| | | |
| | | |
| | | |
| | | |

CONTENTS

ENGINE

| | |
|--------------------------|----|
| CYLINDER HEAD..... | 1 |
| CRANKSHAFT & PISTON..... | 2 |
| VALVE..... | 3 |
| CAMSHAFT & CHAIN..... | 4 |
| WATER PUMP..... | 5 |
| RADIATOR & HOSE..... | 6 |
| OIL PUMP..... | 7 |
| INTAKE..... | 8 |
| CARBURETOR..... | 10 |
| EXHAUST..... | 12 |
| CRANKCASE..... | 13 |
| CRANKCASE COVER 1..... | 14 |
| STARTER..... | 15 |
| STARTER CLUTCH..... | 16 |
| CLUTCH..... | 17 |
| TRANSMISSION..... | 19 |
| SHIFT CAM & FORK..... | 21 |
| SHIFT SHAFT..... | 22 |

CHASSIS

| | |
|------------------------------|----|
| FRAME..... | 23 |
| FENDER..... | 24 |
| SIDE COVER..... | 25 |
| SIDE COVER 2..... | 27 |
| REAR ARM & SUSPENSION..... | 29 |
| STEERING..... | 30 |
| FRONT FORK..... | 31 |
| FUEL TANK..... | 32 |
| SEAT..... | 33 |
| FRONT WHEEL..... | 35 |
| FRONT BRAKE CALIPER..... | 36 |
| REAR WHEEL..... | 37 |
| STEERING HANDLE & CABLE..... | 39 |
| FRONT MASTER CYLINDER..... | 41 |
| STAND & FOOTREST..... | 42 |
| LEG SHIELD..... | 44 |
| LEG SHIELD 2..... | 47 |
| LEG SHIELD 3..... | 50 |
| GENERATOR..... | 51 |

| | |
|----------------------------|----|
| STARTING MOTOR..... | 52 |
| FLASHER LIGHT..... | 53 |
| METER..... | 54 |
| HEADLIGHT..... | 55 |
| TAILLIGHT..... | 56 |
| HANDLE SWITCH & LEVER..... | 57 |
| ELECTRICAL 1..... | 58 |
| ELECTRICAL 2..... | 59 |

INDEX

| | |
|----------------------|----|
| NUMERICAL INDEX..... | 60 |
|----------------------|----|

FIG. 1 CYLINDER HEAD

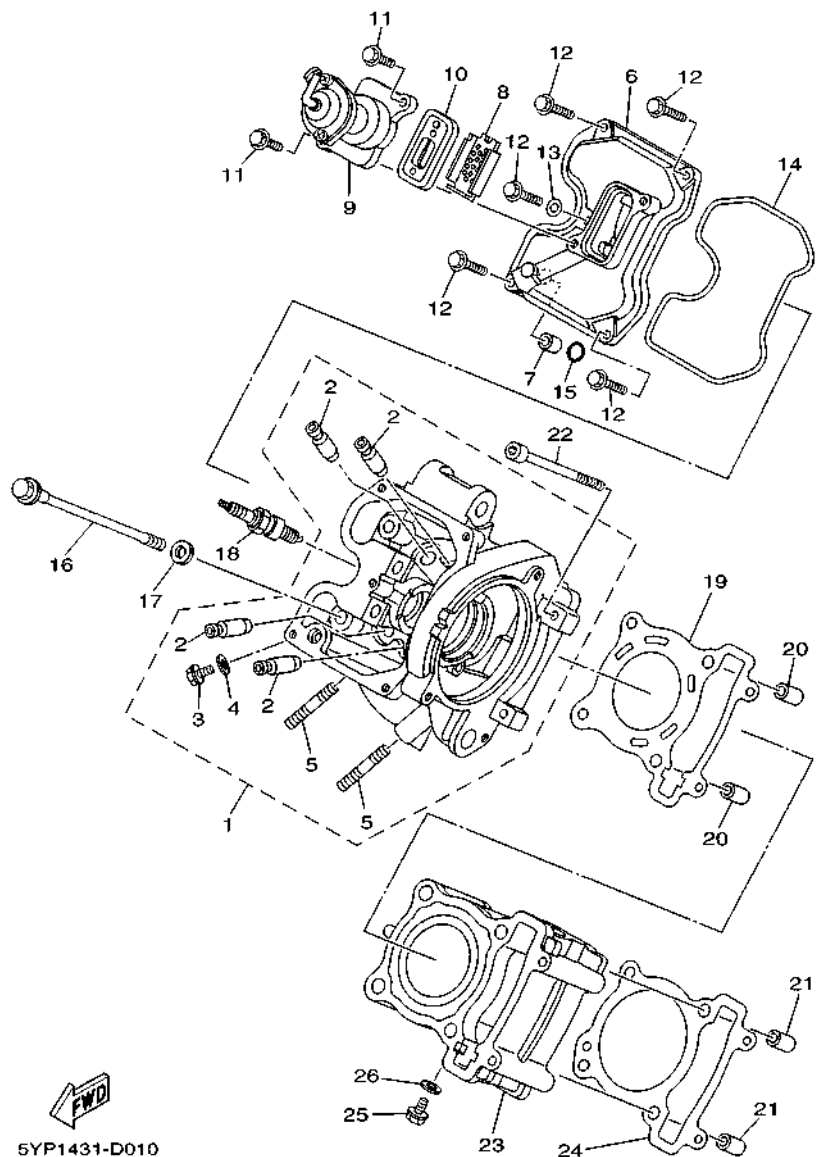

5YP1431-D010

| REF. NO. | PART NO. | DESCRIPTION | 55D9 | 55DA | REMARKS |
|----------|--------------|--------------------------|------|------|---------|
| | | | | | |
| 1 | 1S8-E1102-00 | CYLINDER HEAD ASSY | 1 | 1 | |
| 2 | 5YP-E1133-10 | .GUIDE, VALVE 1 | 4 | 4 | |
| 3 | 90153-06803 | .SCREW, HEXAGON | 1 | 1 | |
| 4 | 90430-06817 | .GASKET | 1 | 1 | |
| 5 | 95617-08620 | .BOLT, STUD | 2 | 2 | |
| 6 | 1S8-E1191-00 | COVER, CYLINDER HEAD 1 | 1 | 1 | |
| 7 | 91811-10005 | PIN, DOWEL | 1 | 1 | |
| 8 | 5YP-1482K-00 | PLATE | 1 | 1 | |
| 9 | 5YP-E4840-00 | AIR CUT VALVE ASSY | 1 | 1 | |
| 10 | 5YP-E4890-00 | REED VALVE ASSY | 1 | 1 | |
| 11 | 95027-06014 | BOLT, FLANGE | 2 | 2 | |
| 12 | 95027-06020 | BOLT, FLANGE | 5 | 5 | |
| 13 | 90430-06817 | GASKET | 1 | 1 | |
| 14 | 2PV-E1193-00 | GASKET, HEAD COVER 1 | 1 | 1 | |
| 15 | 93210-11802 | O-RING | 1 | 1 | |
| 16 | 90105-08850 | BOLT, FLANGE | 4 | 4 | |
| 17 | 90201-08609 | WASHER, PLATE | 4 | 4 | |
| 18 | 94700-00884 | PLUG, SPARK (NGK CPR8EA) | 1 | 1 | |
| 19 | 1S8-E1181-01 | GASKET, CYLINDER HEAD 1 | 1 | 1 | |
| 20 | 99530-10114 | PIN, DOWEL | 2 | 2 | |
| 21 | 99530-10114 | PIN, DOWEL | 2 | 2 | |
| 22 | 91317-06100 | BOLT,HEX.SOCKET HEAD | 2 | 2 | |
| 23 | 50C-E1311-00 | CYLINDER 1 | 1 | 1 | |
| 24 | 55D-E1351-00 | GASKET, CYLINDER | 1 | 1 | |
| 25 | 90153-06803 | SCREW, HEXAGON | 1 | 1 | |
| 26 | 90430-06817 | GASKET | 1 | 1 | |

FIG. 2 CRANKSHAFT & PISTON

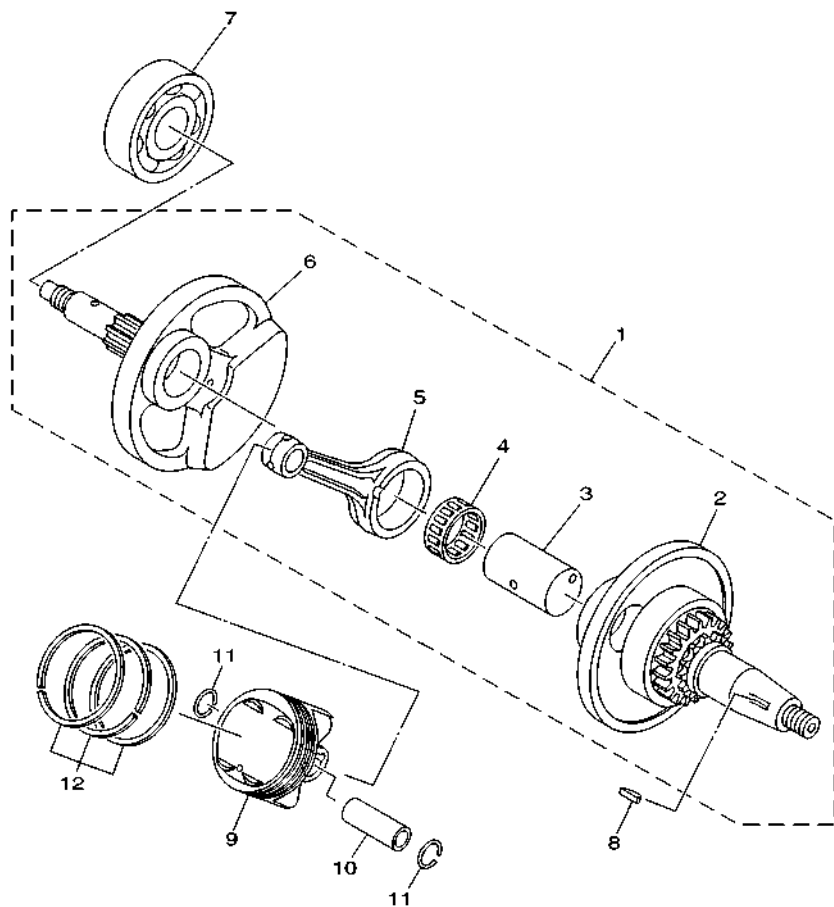

| REF. NO. | PART NO. | DESCRIPTION | 55D9 | 55DA | REMARKS |
|----------|--------------|-----------------------|------|------|---------|
| 1 | 1S8-WE140-11 | CRANKSHAFT ASSY | 1 | 1 | |
| 2 | 1S8-WE141-00 | .CRANK SUB ASSY 1 | 1 | 1 | |
| 3 | 1S8-11681-01 | .PIN, CRANK 1 | 1 | 1 | |
| 4 | 93310-528X7 | .BEARING | 1 | 1 | |
| 5 | 1S8-E1651-00 | .ROD, CONNECTING | 1 | 1 | |
| 6 | 1S8-E1422-00 | .CRANK 2 | 1 | 1 | |
| 7 | 93306-305X7 | BEARING | 1 | 1 | |
| 8 | 90280-03017 | KEY, WOODRUFF | 1 | 1 | |
| 9 | 2S6-E1631-21 | PISTON (STD) | 1 | 1 | |
| 10 | 1S8-11633-01 | PIN, PISTON | 1 | 1 | |
| 11 | 93450-16115 | CIRCLIP | 2 | 2 | |
| 12 | 50C-E1603-00 | PISTON RING SET (STD) | 1 | 1 | |



1S71460-E020

FIG. 3 VALVE

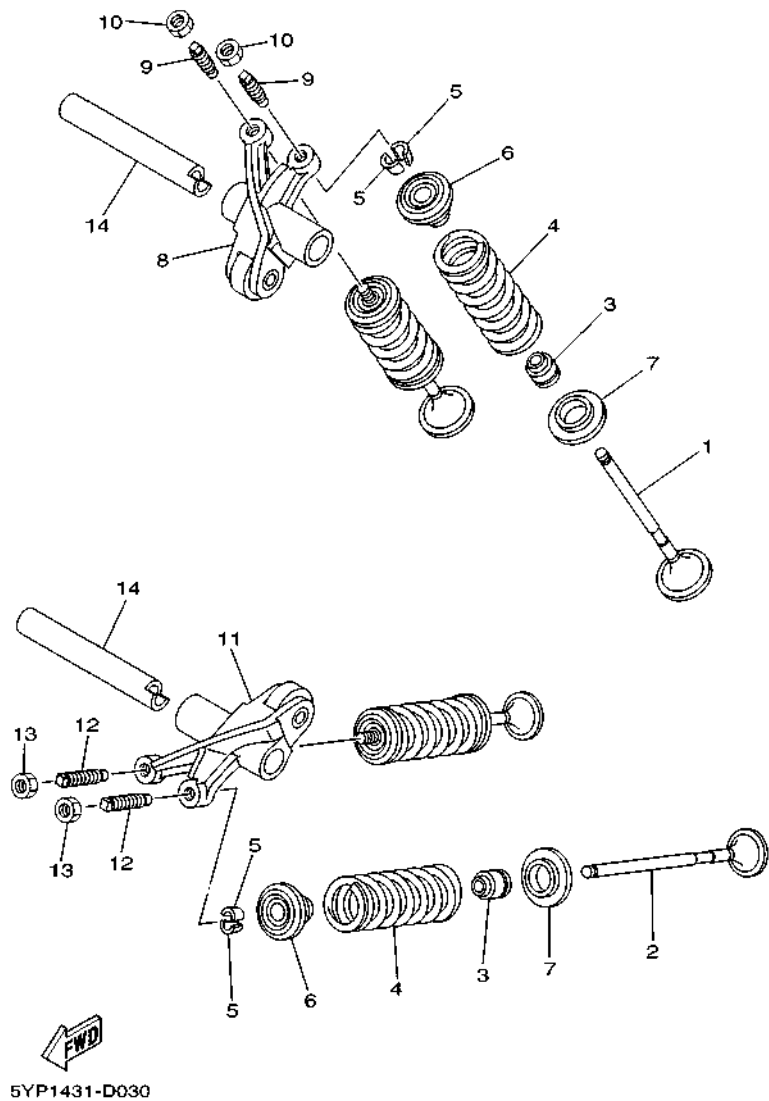

| REF. NO. | PART NO. | DESCRIPTION | 55D9 | 55DA | REMARKS |
|----------|--------------|-----------------------------|------|------|---------|
| | | | | | |
| 1 | 2PV-E2111-00 | VALVE, INTAKE | 2 | 2 | |
| 2 | 2PV-E2121-00 | VALVE, EXHAUST | 2 | 2 | |
| 3 | 5YP-E2119-00 | SEAL, VALVE STEM | 4 | 4 | |
| 4 | 5YP-E2113-00 | SPRING, VALVE INNER | 4 | 4 | |
| 5 | 1WG-12118-00 | LOCK, VALVE SPRING RETAINER | 8 | 8 | |
| 6 | 5YP-12117-00 | RETAINER, VALVE SPRING | 4 | 4 | |
| 7 | 5YP-E2126-00 | SEAT, VALVE SPRING 2 | 4 | 4 | |
| 8 | 5YP-E2151-00 | ARM, VALVE ROCKER | 1 | 1 | |
| 9 | 5YP-E2159-00 | SCREW, VALVE ADJUSTING | 2 | 2 | |
| 10 | 90170-05302 | NUT | 2 | 2 | |
| 11 | 5YP-E2161-00 | ARM, VALVE ROCKER 2 | 1 | 1 | |
| 12 | 5YP-E2159-00 | SCREW, VALVE ADJUSTING | 2 | 2 | |
| 13 | 90170-05302 | NUT | 2 | 2 | |
| 14 | 1S8-E2156-00 | SHAFT, ROCKER 2 | 2 | 2 | |

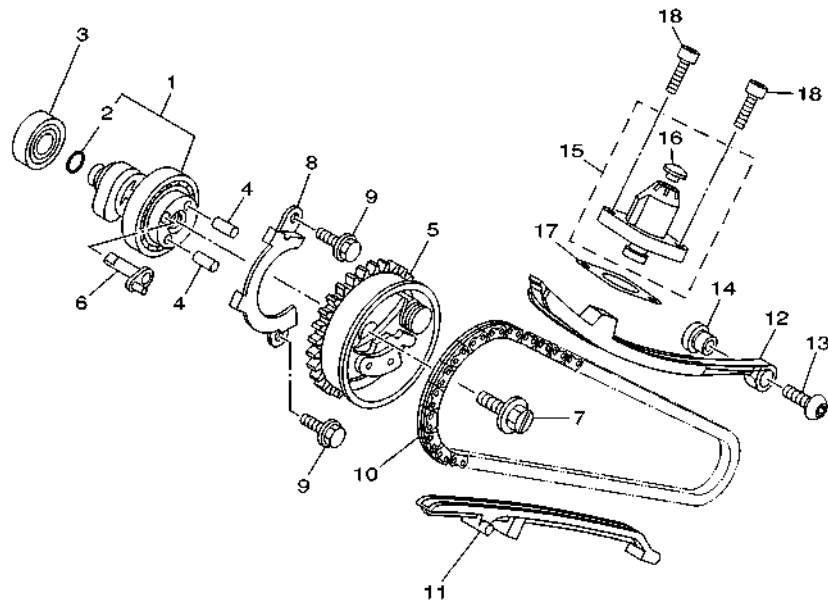
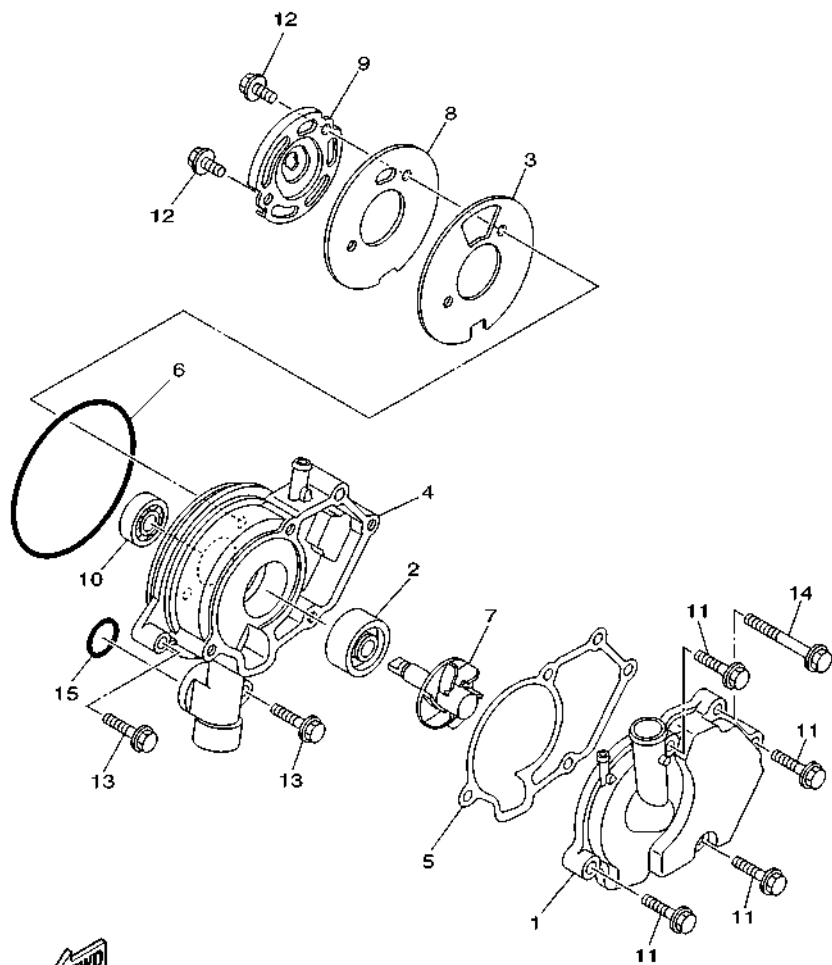

FIG. 4 CAMSHAFT & CHAIN

| REF. NO. | PART NO. | DESCRIPTION | 55D9 | 55DA | REMARKS |
|----------|--------------|---------------------------|------|------|---------|
| | | | | | |
| 1 | 21S-E2170-01 | CAMSHAFT ASSY 1 | 1 | 1 | |
| 2 | 93210-09805 | .O-RING | 1 | 1 | |
| 3 | 93306-001X2 | BEARING | 1 | 1 | |
| 4 | 93605-06002 | PIN, DOWEL | 2 | 2 | |
| 5 | 1B9-E2280-02 | DECOMPRESSION ASSY | 1 | 1 | |
| 6 | 5YP-E2288-00 | CAM, DECOMPRESSION | 1 | 1 | |
| 7 | 5YP-E2157-00 | BOLT | 1 | 1 | |
| 8 | 1S8-E111F-00 | PLATE | 1 | 1 | |
| 9 | 95027-06010 | BOLT, FLANGE | 2 | 2 | |
| 10 | 94568-A8096 | CHAIN | 1 | 1 | |
| 11 | 1S8-E2231-00 | GUIDE, STOPPER 1 | 1 | 1 | |
| 12 | 5YP-E2241-00 | GUIDE, STOPPER 2 | 1 | 1 | |
| 13 | 90149-06829 | SCREW | 1 | 1 | |
| 14 | 1S8-E5598-00 | COLLAR | 1 | 1 | |
| 15 | 5MX-E2210-00 | TENSIONER ASSY, CAM CHAIN | 1 | 1 | |
| 16 | 5MX-E2222-00 | .PLUG | 1 | 1 | |
| 17 | 1S8-E2213-01 | GASKET, TENSIONER CASE | 1 | 1 | |
| 18 | 91317-06016 | BOLT,HEX.SOCKET HEAD | 2 | 2 | |

 55D1440-K040

FIG. 5 WATER PUMP



FWD
50C1460-K050

| REF. NO. | PART NO. | DESCRIPTION | 55D9 | 55DA | REMARKS |
|----------|--------------|-----------------------------|------|------|---------|
| 1 | 1S7-E2422-00 | COVER, HOUSING | 1 | 1 | |
| 2 | 93103-10801 | OIL SEAL | 1 | 1 | |
| 3 | 50C-E2428-00 | GASKET, HOUSING COVER 2 | 1 | 1 | |
| 4 | 1S7-E1185-01 | COVER, CYLINDER HEAD SIDE 3 | 1 | 1 | |
| 5 | 1S7-E1196-00 | GASKET, CYLINDER HEAD SIDE | 1 | 1 | |
| 6 | 93210-84801 | O-RING | 1 | 1 | |
| 7 | 1S7-E2450-00 | IMPELLER SHAFT ASSY | 1 | 1 | |
| 8 | 50C-E1951-00 | PLATE | 1 | 1 | |
| 9 | 1S7-E1952-01 | PLATE | 1 | 1 | |
| 10 | 93306-000Y3 | BEARING | 1 | 1 | |
| 11 | 95027-06025 | BOLT, FLANGE | 4 | 4 | |
| 12 | 95027-06012 | BOLT, FLANGE | 2 | 2 | |
| 13 | 95027-06025 | BOLT, FLANGE | 2 | 2 | |
| 14 | 95027-06050 | BOLT, FLANGE | 1 | 1 | |
| 15 | 93210-19809 | O-RING | 1 | 1 | |

FIG. 6 RADIATOR & HOSE

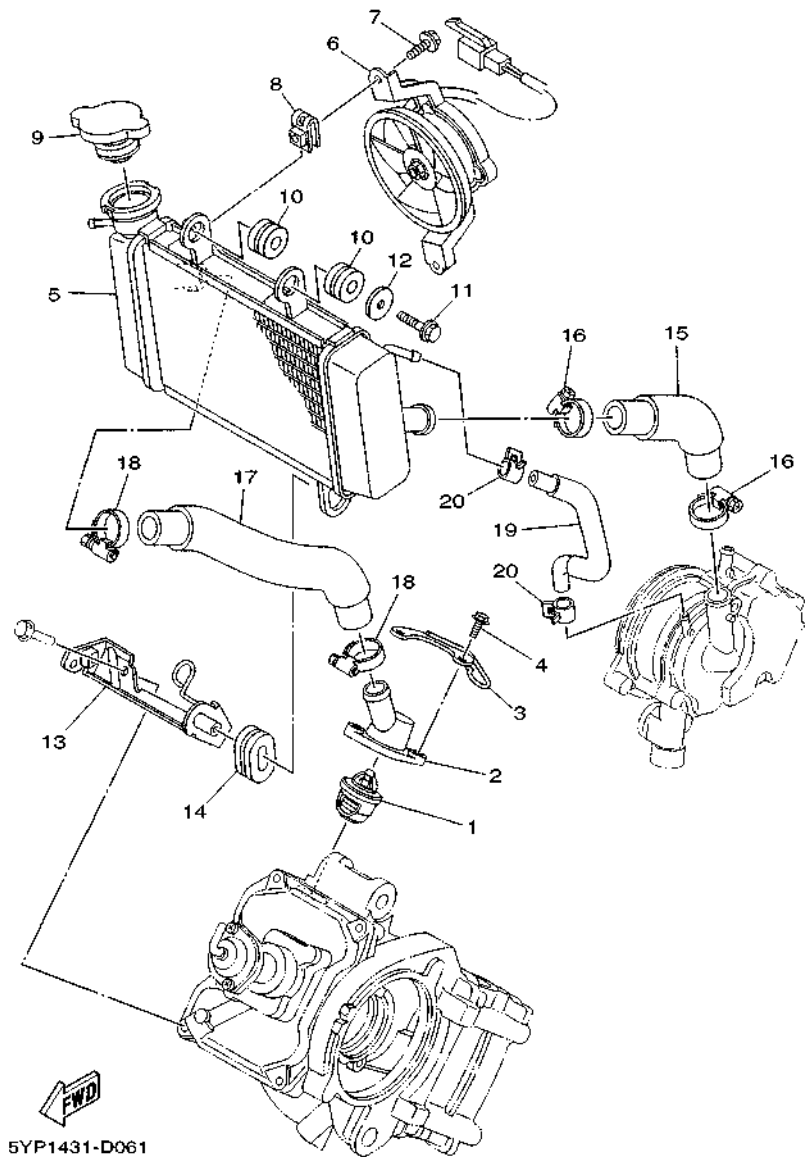

| REF. NO. | PART NO. | DESCRIPTION | 55D9 | 55DA | REMARKS |
|----------|--------------|----------------------|------|------|---------|
| 1 | 5YP-12411-00 | THERMOSTAT | 1 | 1 | |
| 2 | 1S8-E2413-00 | COVER, THERMOSTAT | 1 | 1 | |
| 3 | 5YP-E2491-00 | CLAMP 1 | 1 | 1 | |
| 4 | 90105-06400 | BOLT, FLANGE | 2 | 2 | |
| 5 | 5YP-E2461-00 | RADIATOR COMP | 1 | 1 | |
| 6 | 5YP-E2405-00 | BLOWER ASSY | 1 | 1 | |
| 7 | 5YP-E2675-00 | BOLT, BLOWER HOLDING | 2 | 2 | |
| 8 | 5YP-E2671-00 | NUT 1 | 2 | 2 | |
| 9 | 5P0-E2590-00 | CONDUCTION ASSY | 1 | 1 | |
| 10 | 90480-15363 | GROMMET | 2 | 2 | |
| 11 | 95827-06016 | BOLT, FLANGE | 1 | 1 | |
| 12 | 90201-06069 | WASHER, PLATE | 1 | 1 | |
| 13 | 1S8-E2443-01 | STAY | 1 | 1 | |
| 14 | 90480-01803 | GROMMET | 1 | 1 | |
| 15 | 1S8-E2481-00 | PIPE 1 | 1 | 1 | |
| 16 | 90450-27803 | HOSE CLAMP ASSY | 2 | 2 | |
| 17 | 1S8-E2482-00 | PIPE 2 | 1 | 1 | |
| 18 | 90450-27803 | HOSE CLAMP ASSY | 2 | 2 | |
| 19 | 5YP-E2576-00 | HOSE 1 | 1 | 1 | |
| 20 | 90467-10038 | CLIP | 2 | 2 | |

FIG. 7 OIL PUMP

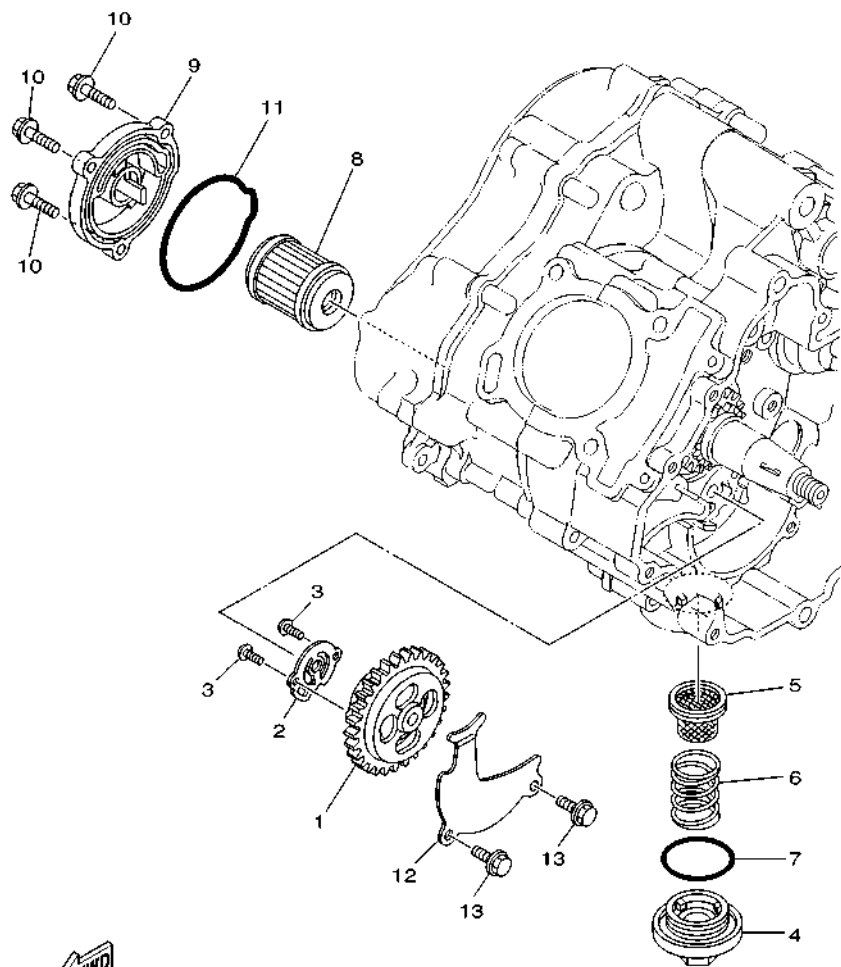

55D5440-R070

| REF. NO. | PART NO. | DESCRIPTION | 55D9 | 55DA | REMARKS |
|----------|--------------|---------------------------|------|------|---------|
| 1 | 1S7-E3300-00 | OIL PUMP ASSY | 1 | 1 | |
| 2 | 1S8-E3329-00 | GASKET, PUMP COVER | 1 | 1 | |
| 3 | 92017-05025 | BOLT, BUTTON HEAD | 2 | 2 | |
| 4 | 1S8-E5351-00 | PLUG, DRAIN | 1 | 1 | |
| 5 | 1S8-E3411-00 | STRAINER, OIL | 1 | 1 | |
| 6 | 90501-18576 | SPRING, COMPRESSION | 1 | 1 | |
| 7 | 93210-34801 | O-RING | 1 | 1 | |
| 8 | 38B-E3440-00 | ELEMENT ASSY, OIL CLEANER | 1 | 1 | |
| 9 | 2S5-E3447-00 | COVER, OIL ELEMENT | 1 | 1 | |
| 10 | 9502L-06020 | BOLT, FLANGE | 3 | 3 | |
| 11 | 93210-59800 | O-RING | 1 | 1 | |
| 12 | 1S8-E3327-00 | COVER, PUMP GEAR | 1 | 1 | |
| 13 | 9502L-06012 | BOLT, FLANGE | 2 | 2 | |

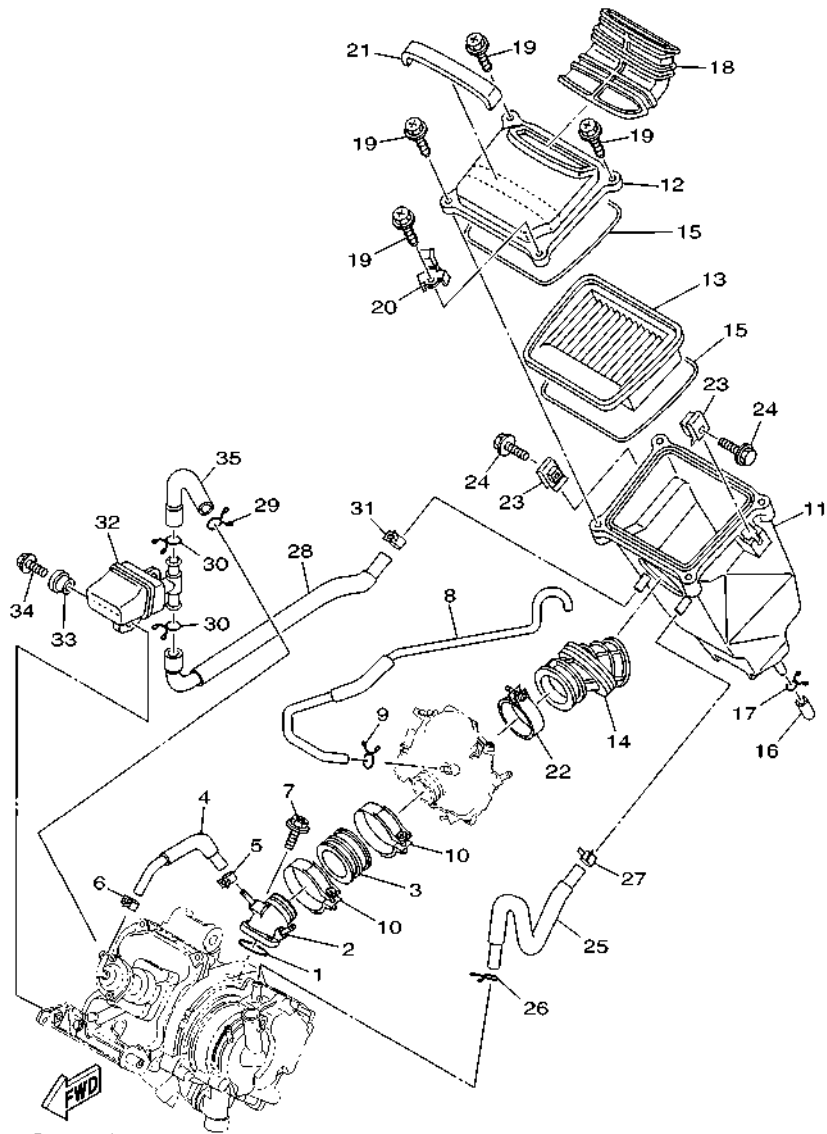

55D1440-K080

FIG. 8 INTAKE

| REF. NO. | PART NO. | DESCRIPTION | 55D9 | 55DA | REMARKS |
|----------|--------------|---------------------------|------|------|---------|
| 1 | 93210-32807 | O-RING | 1 | 1 | |
| 2 | 50C-E3536-00 | JT. , CARBURETOR | 1 | 1 | |
| 3 | 55P-E3586-00 | JOINT, CARBURETOR 1 | 1 | 1 | |
| 4 | 1S7-E3542-00 | HOSE, VACUUM SENSING 1 | 1 | 1 | |
| 5 | 90467-08801 | CLIP | 1 | 1 | |
| 6 | 90467-08801 | CLIP | 1 | 1 | |
| 7 | 90105-06061 | BOLT, FLANGE | 2 | 2 | |
| 8 | 55C-E4197-00 | PIPE | 1 | 1 | |
| 9 | 90467-07029 | CLIP | 1 | 1 | |
| 10 | 5MX-E3474-01 | BAND | 2 | 2 | |
| 11 | 50C-E4411-00 | CASE, AIR CLEANER 1 | 1 | 1 | |
| 12 | 1S7-E4412-00 | CAP, CLEANER CASE 1 | 1 | 1 | |
| 13 | 1S7-E4450-00 | ELEMENT ASSY, AIR CLEANER | 1 | 1 | |
| 14 | 50C-E4453-00 | JOINT, AIR CLEANER 1 | 1 | 1 | |
| 15 | 1S7-E4452-00 | SEAL | 2 | 2 | |
| 16 | 5TL-E443E-00 | PIPE, DRAIN | 1 | 1 | |
| 17 | 90467-12800 | CLIP | 1 | 1 | |
| 18 | 1S7-E4437-00 | DUCT | 1 | 1 | |
| 19 | 90163-05803 | SCREW, TAPPING | 4 | 4 | |
| 20 | 90462-08814 | CLAMP | 1 | 1 | |
| 21 | 1S7-E4425-00 | DAMPER 1 | 1 | 1 | |
| 22 | 5MX-E3575-01 | BAND | 1 | 1 | |
| 23 | 90183-06023 | NUT, SPRING | 2 | 2 | |
| 24 | 90119-06051 | BOLT, WITH WASHER | 2 | 2 | |
| 25 | 55P-E1166-00 | PIPE, BREATHER 1 | 1 | 1 | |
| 26 | 90467-13858 | CLIP | 1 | 1 | |
| 27 | 90467-13064 | CLIP | 1 | 1 | |

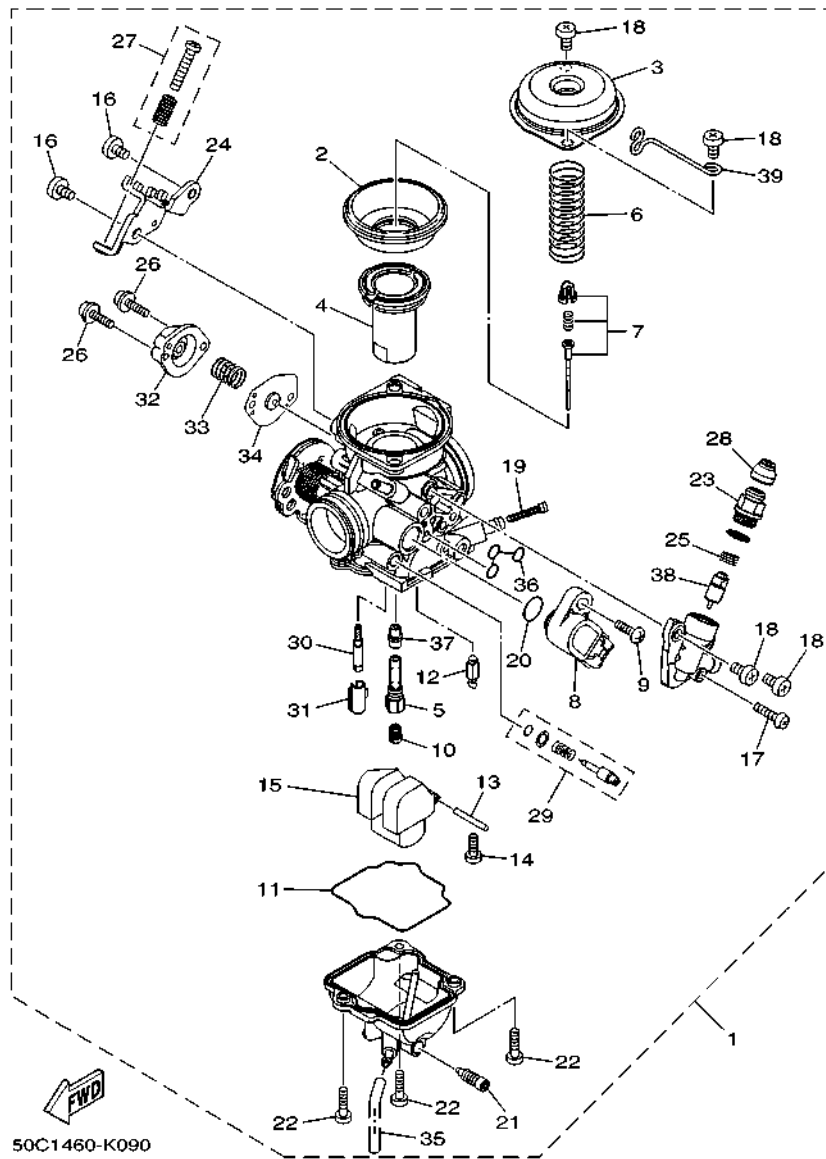
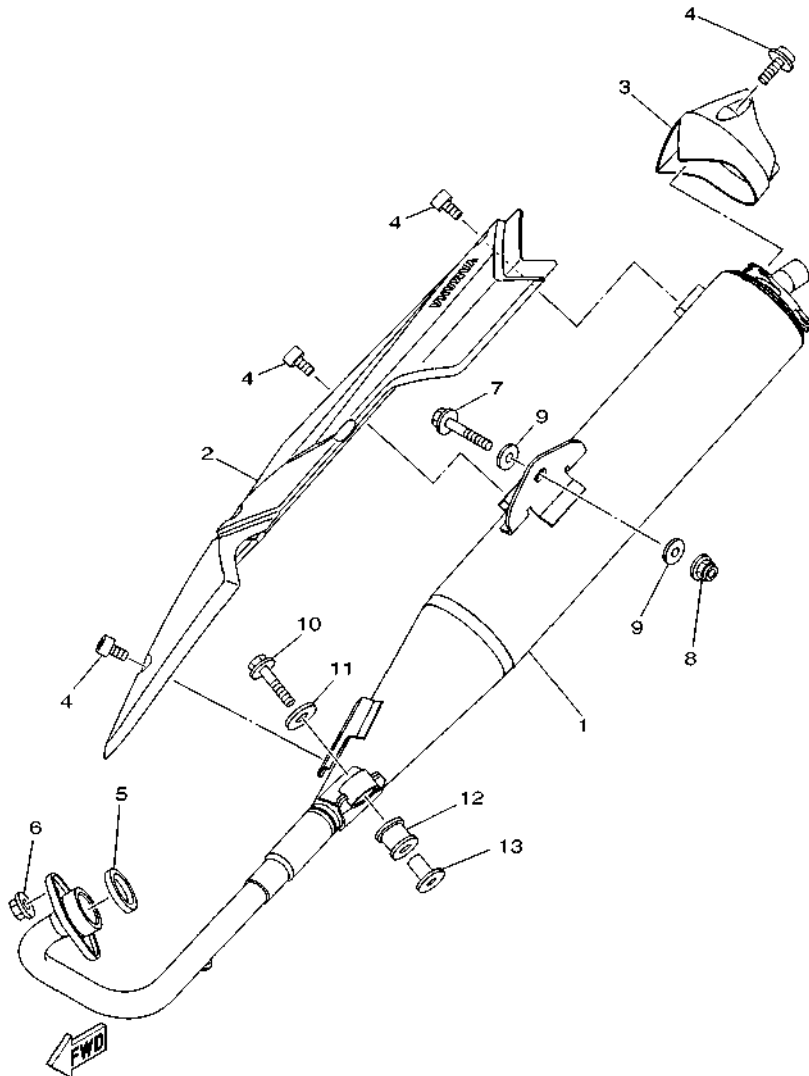

FIG. 9 CARBURETOR

| REF. NO. | PART NO. | DESCRIPTION | 55D9 | 55DA | REMARKS |
|----------|--------------|-----------------------|------|------|---------|
| 1 | 55D-E4901-20 | CARBURETOR ASSY 1 | 1 | 1 | |
| 2 | 5LW-24411-00 | .DIAPHRAGM | 1 | 1 | |
| 3 | 5LW-14958-00 | .COVER, DIAPHRAGM | 1 | 1 | |
| 4 | 31S-14112-00 | .VALVE, THROTTLE 1 | 1 | 1 | |
| 5 | 50C-14261-00 | .HOLDER | 1 | 1 | |
| 6 | 50C-14589-00 | .SPRING | 1 | 1 | |
| 7 | 55D-1490J-10 | .NEEDLE SET | 1 | 1 | |
| 8 | 18D-H5885-00 | .THROTTLE SENSOR ASSY | 1 | 1 | |
| 9 | 5YP-14429-00 | .SCREW | 1 | 1 | |
| 10 | 3G2-14231-23 | .JET, MAIN (#115) | 1 | 1 | |
| 11 | 5HK-14147-00 | .O-RING | 1 | 1 | |
| 12 | 5LW-14150-00 | .NEEDLE ASSY | 1 | 1 | |
| 13 | 353-14186-00 | .PIN, FLOAT | 1 | 1 | |
| 14 | 98507-04008 | .SCREW, PAN HEAD | 1 | 1 | |
| 15 | 5HK-14985-00 | .FLOAT | 1 | 1 | |
| 16 | 98507-05008 | .SCREW, PAN HEAD | 2 | 2 | |
| 17 | 98507-04018 | .SCREW, PAN HEAD | 1 | 1 | |
| 18 | 98507-05010 | .SCREW, PAN HEAD | 4 | 4 | |
| 19 | 5LW-14994-00 | .NET, FILTER | 1 | 1 | |
| 20 | 5YP-14561-00 | .O-RING | 1 | 1 | |
| 21 | 5MP-14191-00 | .PLUG, DRAIN | 1 | 1 | |
| 22 | 98507-04014 | .SCREW, PAN HEAD | 3 | 3 | |
| 23 | 3RW-14174-00 | .CAP, PLUNGER | 1 | 1 | |
| 24 | 50C-14995-00 | .BRACKET | 1 | 1 | |
| 25 | 509-14135-00 | .COIL, SPRING | 1 | 1 | |
| 26 | 97607-04114 | .SCREW, WITH WASHER | 2 | 2 | |
| 27 | 5LW-14103-00 | .THROTTLE SCREW SET | 1 | 1 | |



55D4440-S100

FIG. 10 EXHAUST

| REF. NO. | PART NO. | DESCRIPTION | 55D9 | 55DA | REMARKS |
|----------|--------------|-------------------------|------|------|---------|
| | | | | | |
| 1 | 55D-E4703-10 | MUFFLER COMP. 1 | 1 | 1 | |
| 2 | 55D-E4718-10 | PROTECTOR, MUFFLER 1 | 1 | 1 | |
| 3 | 55D-E4799-10 | CAP | 1 | 1 | |
| 4 | 90111-06807 | BOLT,HEX. SOCKET BUTTON | 6 | 6 | |
| 5 | 1S8-E4613-00 | GASKET, EXHAUST PIPE | 1 | 1 | |
| 6 | 95707-08500 | NUT, FLANGE | 2 | 2 | |
| 7 | 95827-10045 | BOLT, FLANGE | 1 | 1 | |
| 8 | 95707-10500 | NUT, FLANGE | 1 | 1 | |
| 9 | 90201-10141 | WASHER, PLATE | 2 | 2 | |
| 10 | 95807-08035 | BOLT, FLANGE | 1 | 1 | |
| 11 | 90201-08612 | WASHER, PLATE | 1 | 1 | |
| 12 | 29B-E4747-00 | DAMPER, MUFFLER | 1 | 1 | |
| 13 | 90387-08822 | COLLAR | 1 | 1 | |

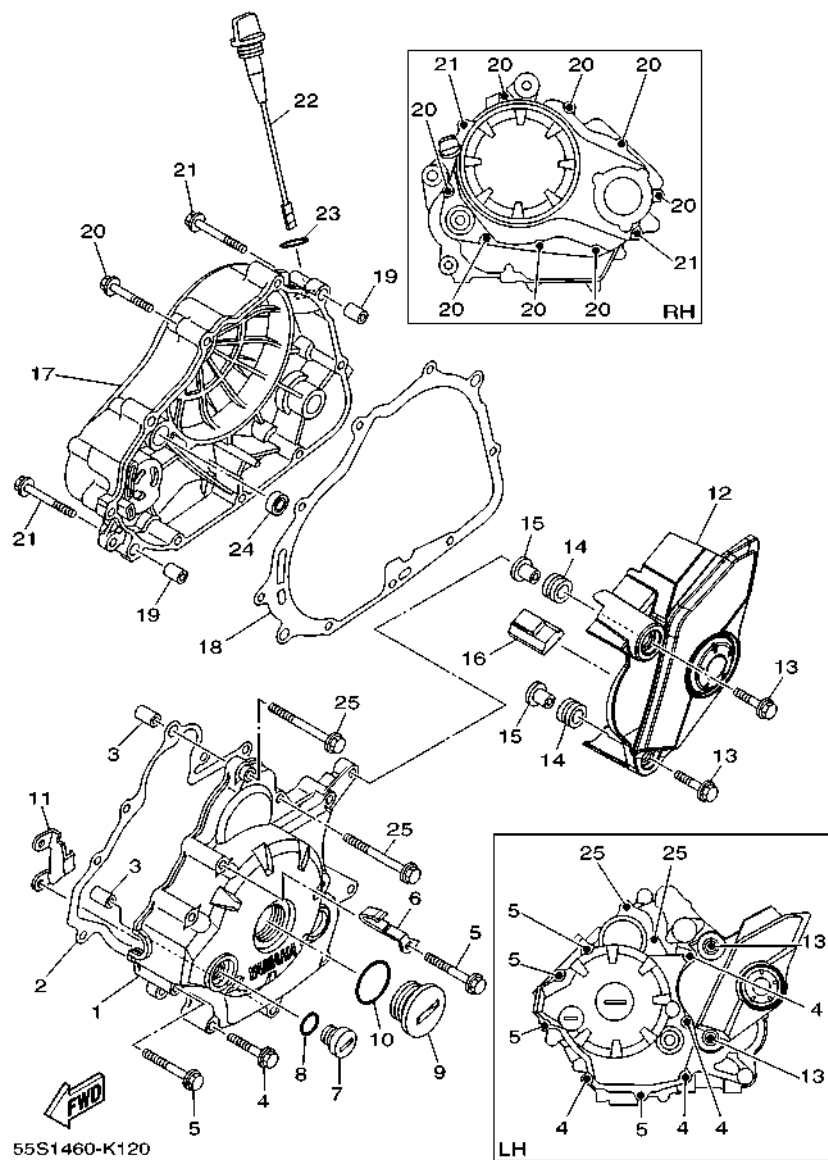
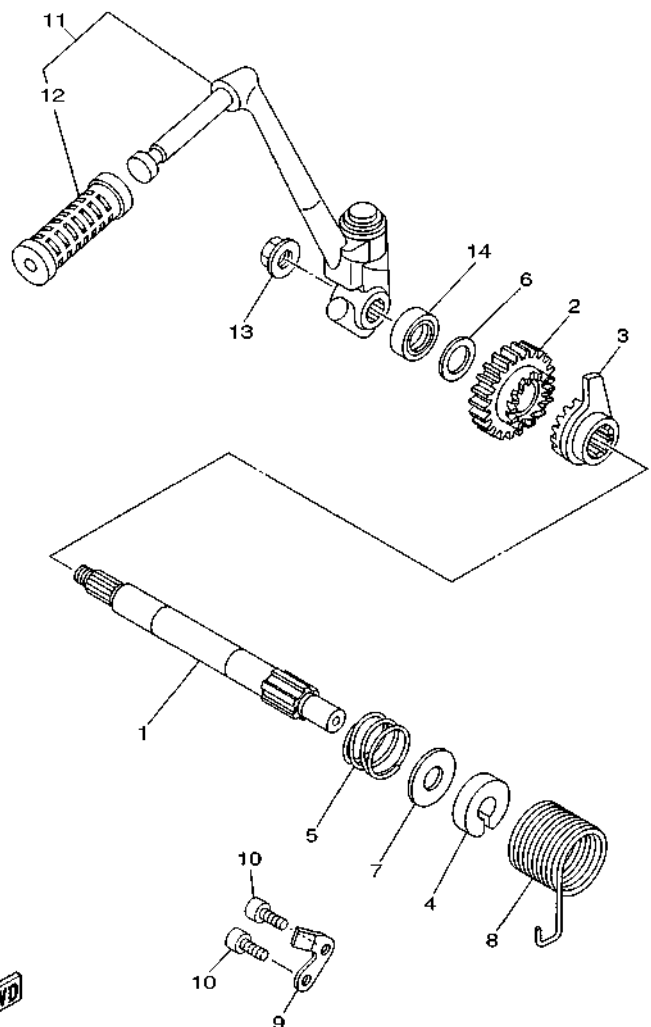

FIG. 12 CRANKCASE COVER 1

| REF. NO. | PART NO. | DESCRIPTION | | | REMARKS |
|----------|--------------|---------------------------|------|------|---------|
| | | | 55D9 | 55DA | |
| 1 | 55D-E5411-00 | COVER, CRANKCASE 1 | 1 | 1 | |
| 2 | 55D-E5451-00 | GASKET, CRANKCASE COVER 1 | 1 | 1 | |
| 3 | 99530-10114 | PIN, DOWEL | 2 | 2 | |
| 4 | 9502L-06040 | BOLT, FLANGE | 4 | 4 | |
| 5 | 9502L-06050 | BOLT, FLANGE | 4 | 4 | |
| ----- | | | | | |
| 6 | 90462-08817 | CLAMP | 1 | 1 | |
| 7 | 90340-14824 | PLUG, STRAIGHT SCREW | 1 | 1 | |
| 8 | 93210-14899 | O-RING | 1 | 1 | |
| 9 | 90340-32823 | PLUG, STRAIGHT SCREW | 1 | 1 | |
| 10 | 93210-32803 | O-RING | 1 | 1 | |
| ----- | | | | | |
| 11 | 5YP-E5113-00 | PLATE | 1 | 1 | |
| 12 | 55D-E5418-10 | COVER, CHAIN CASE | 1 | 1 | |
| 13 | 95807-06025 | BOLT, FLANGE | 2 | 2 | |
| 14 | 90480-13808 | GROMMET | 2 | 2 | |
| 15 | 90387-06063 | COLLAR | 2 | 2 | |
| ----- | | | | | |
| 16 | 5YP-E5377-00 | GUIDE, INLET | 1 | 1 | |
| 17 | 55D-E5421-00 | COVER, CRANKCASE 2 | 1 | 1 | |
| 18 | 55D-E5461-00 | GASKET, CRANKCASE COVER 2 | 1 | 1 | |
| 19 | 99530-10114 | PIN, DOWEL | 2 | 2 | |
| 20 | 9502L-06040 | BOLT, FLANGE | 8 | 8 | |
| ----- | | | | | |
| 21 | 9502L-06050 | BOLT, FLANGE | 2 | 2 | |
| 22 | 1S8-E5362-00 | PLUG, OIL LEVEL | 1 | 1 | |
| 23 | 93210-198F0 | O-RING | 1 | 1 | |
| 24 | 93101-10841 | OIL SEAL | 1 | 1 | |
| 25 | 9502L-06060 | BOLT, FLANGE | 2 | 2 | |
| ----- | | | | | |

FIG. 13 STARTER



5YP1431-D130

| REF. NO. | PART NO. | DESCRIPTION | 55D9 | 55DA | REMARKS |
|----------|--------------|----------------------|------|------|---------|
| | | | | | |
| 1 | 1S9-E5661-00 | AXLE, KICK | 1 | 1 | |
| 2 | 5YP-E5641-00 | GEAR, KICK | 1 | 1 | |
| 3 | 5YP-E5671-00 | WHEEL, RATCHET | 1 | 1 | |
| 4 | 5YP-E5664-00 | GUIDE, SPRING | 1 | 1 | |
| 5 | 5YP-E5767-00 | SPRING | 1 | 1 | |
| 6 | 90201-16803 | WASHER, PLATE | 1 | 1 | |
| 7 | 5YP-E5696-00 | WASHER 2 | 1 | 1 | |
| 8 | 5YP-E5555-00 | SPRING, RETURN | 1 | 1 | |
| 9 | 5YP-E5674-00 | GUID, RATCHET WHEEL | 1 | 1 | |
| 10 | 91317-06016 | BOLT,HEX.SOCKET HEAD | 2 | 2 | |
| 11 | 1S8-E5620-00 | KICK CRANK ASSY | 1 | 1 | |
| 12 | 2N9-E5618-00 | .COVER, KICK LEVER | 1 | 1 | |
| 13 | 90179-10017 | NUT | 1 | 1 | |
| 14 | 93102-16800 | OIL SEAL | 1 | 1 | |

FIG. 14 STARTER CLUTCH

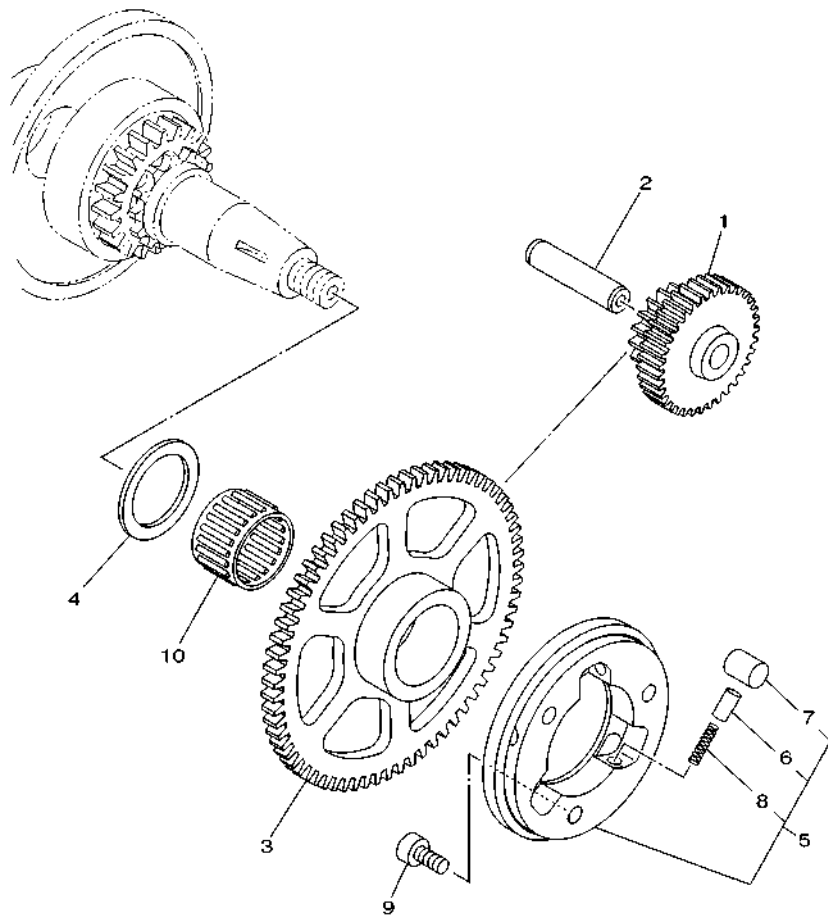

55D2440-L140

| REF. NO. | PART NO. | DESCRIPTION | 55D9 | 55DA | REMARKS |
|----------|--------------|-----------------------------|------|------|---------|
| | | | | | |
| 1 | 5YP-E5514-00 | GEAR 2 | 1 | 1 | |
| 2 | 1S8-E5521-00 | SHAFT 1 | 1 | 1 | |
| 3 | 55D-E5524-00 | WHEEL, STARTER | 1 | 1 | |
| 4 | 90201-25290 | WASHER, PLATE | 1 | 1 | |
| 5 | 1ST-E5580-00 | STARTER CLUTCH OUTER ASSY | 1 | 1 | |
| 6 | 1ST-E5583-00 | .CAP, STARTER CLUTCH SPRING | 3 | 3 | |
| 7 | 1ST-E5614-00 | .PIN, DOWEL | 3 | 3 | |
| 8 | 90501-030A0 | .SPRING, COMPRESSION | 3 | 3 | |
| 9 | 91317-06014 | BOLT, HEX. SOCKET HEAD | 3 | 3 | |
| 10 | 93310-325X1 | BEARING | 1 | 1 | |

FIG. 15 CLUTCH

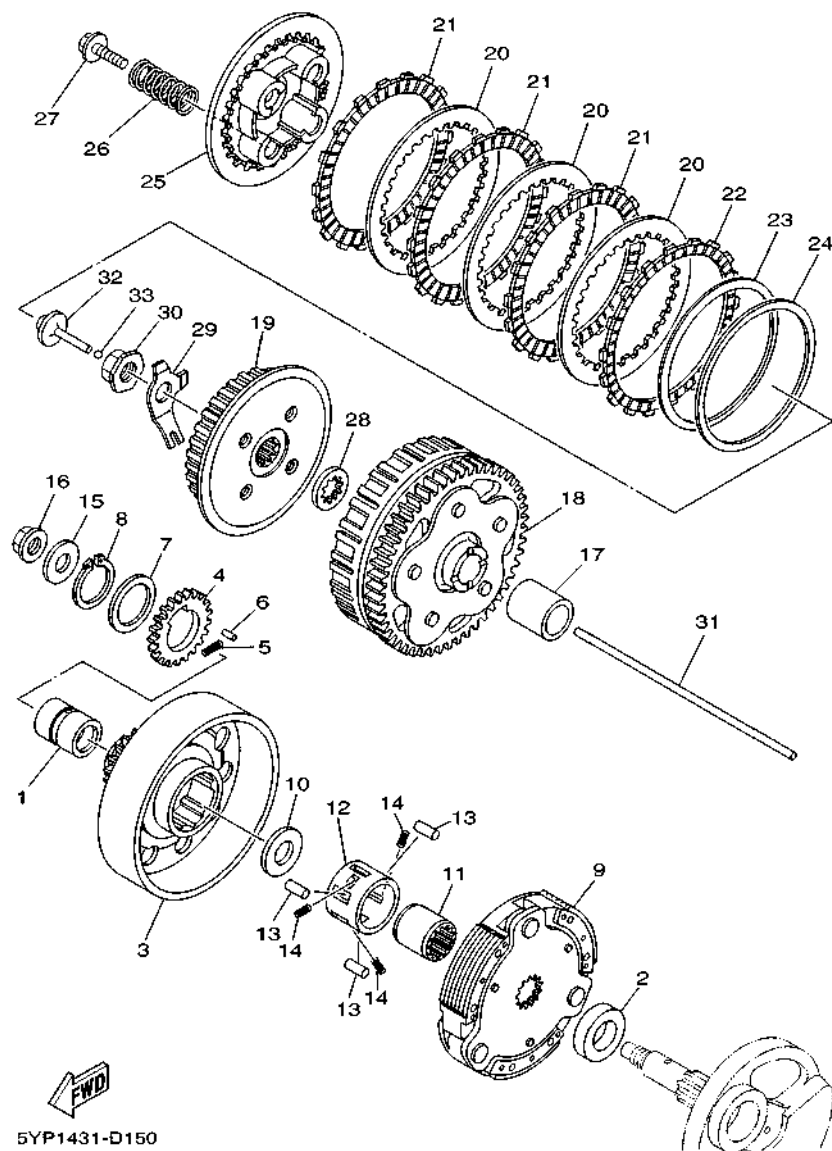

5YP1431-D150

| REF. NO. | PART NO. | DESCRIPTION | 55D9 | 55DA | REMARKS |
|----------|--------------|---------------------------|------|------|---------|
| 1 | 5YP-E6116-00 | COLLAR 1 | 1 | 1 | |
| 2 | 5YP-E6182-00 | SPACER 2 | 1 | 1 | |
| 3 | 5YP-E6611-00 | CLUTCH HOUSING COMP. | 1 | 1 | |
| 4 | 5YP-E6131-00 | GEAR, PRIMARY DRIVE 2 | 1 | 1 | |
| 5 | 5YP-E6539-00 | SPRING | 1 | 1 | |
| 6 | 93602-08810 | PIN, DOWEL | 1 | 1 | |
| 7 | 5YP-E6144-00 | WASHER | 1 | 1 | |
| 8 | 99009-28400 | CIRCLIP | 1 | 1 | |
| 9 | 5YP-E6620-00 | CLUTCH CARRIER ASSY | 1 | 1 | |
| 10 | 90201-167P7 | WASHER, PLATE | 1 | 1 | |
| 11 | 5YP-E6512-00 | BOSS, CLUTCH HOUSING | 1 | 1 | |
| 12 | 5YP-E6586-00 | CAGE | 1 | 1 | |
| 13 | 5YP-E6143-00 | PIN, ROLLER | 3 | 3 | |
| 14 | 90501-04801 | SPRING, COMPRESSION | 3 | 3 | |
| 15 | 90201-12019 | WASHER, PLATE | 1 | 1 | |
| 16 | 90179-12659 | NUT | 1 | 1 | |
| 17 | 1S8-E6181-00 | SPACER 1 | 1 | 1 | |
| 18 | 5YP-E6150-00 | PRIMARY DRIVEN GEAR COMP. | 1 | 1 | |
| 19 | 5YP-E6371-00 | BOSS, CLUTCH | 1 | 1 | |
| 20 | 5YP-E6324-00 | PLATE, CLUTCH 1 | 3 | 3 | |
| 21 | 5YP-E6321-00 | PLATE, FRICTION | 3 | 3 | |
| 22 | 5YP-E6331-00 | PLATE, FRICTION 2 | 1 | 1 | |
| 23 | 5YP-E6383-00 | SPRING, CUSHION | 1 | 1 | |
| 24 | 5YP-E6384-00 | PLATE, SEAT | 1 | 1 | |
| 25 | 5YP-E6351-00 | PLATE, PRESSURE 1 | 1 | 1 | |
| 26 | 5YP-E6333-00 | SPRING, CLUTCH 1 | 4 | 4 | |
| 27 | 5YP-E6777-00 | BOLT | 4 | 4 | |

FIG. 16 TRANSMISSION

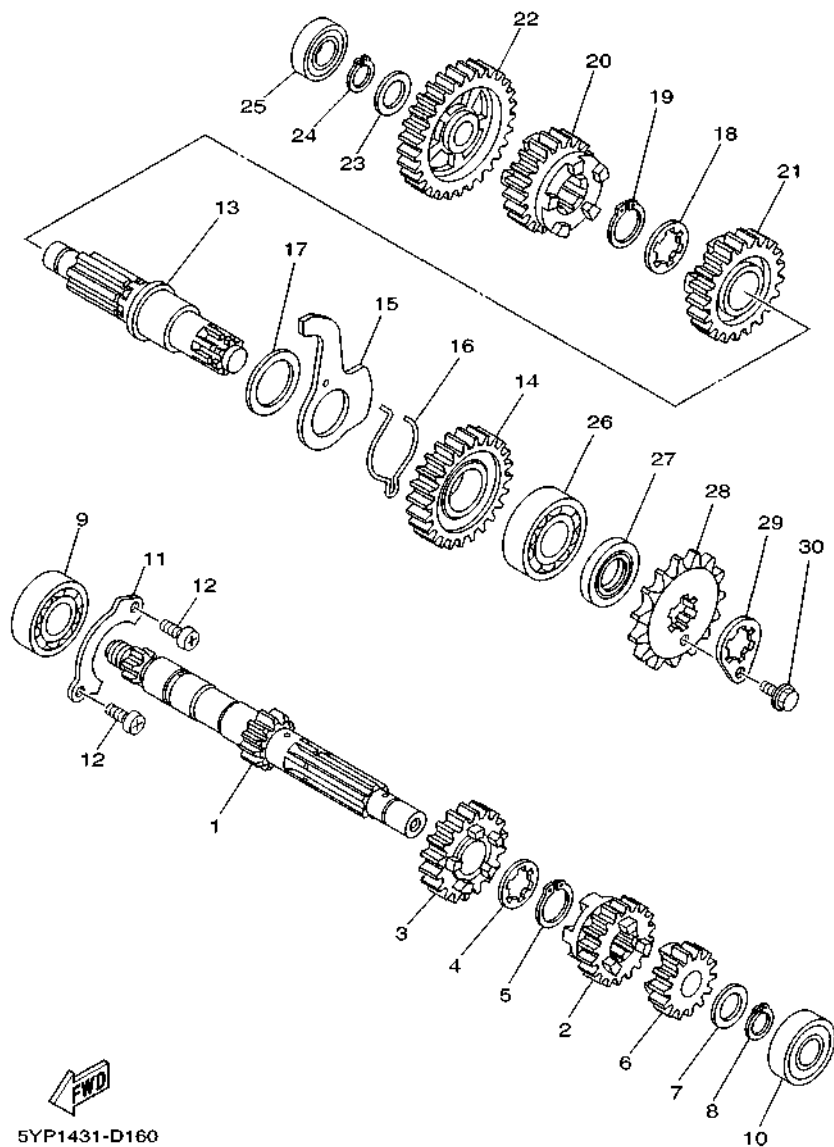

5YP1431-D160

| REF. NO. | PART NO. | DESCRIPTION | 55D9 | 55DA | REMARKS |
|----------|--------------|------------------------|------|------|---------|
| 1 | 5YP-E7411-00 | AXLE, MAIN (12T) | 1 | 1 | |
| 2 | 5YP-E7131-00 | GEAR, 3RD PINION (17T) | 1 | 1 | |
| 3 | 5YP-E7141-00 | GEAR, 4TH PINION (22T) | 1 | 1 | |
| 4 | 90209-17285 | WASHER | 1 | 1 | |
| 5 | 93410-20809 | CIRCLIP | 1 | 1 | |
| 6 | 5YP-E7121-00 | GEAR, 2ND PINION (16T) | 1 | 1 | |
| 7 | 90201-15700 | WASHER, PLATE | 1 | 1 | |
| 8 | 99009-15400 | CIRCLIP | 1 | 1 | |
| 9 | 93306-004XR | BEARING | 1 | 1 | |
| 10 | 93306-252X1 | BEARING | 1 | 1 | |
| 11 | 1S8-E7471-00 | PLATE, COVER | 1 | 1 | |
| 12 | 98517-06012 | SCREW, PAN HEAD | 2 | 2 | |
| 13 | 5YP-E7421-00 | AXLE, DRIVE | 1 | 1 | |
| 14 | 5YP-E7221-00 | GEAR, 2ND WHEEL (30T) | 1 | 1 | |
| 15 | 5YP-E8561-00 | PLATE, SIDE 1 | 1 | 1 | |
| 16 | 5TN-E8545-00 | SPRING | 1 | 1 | |
| 17 | 90201-26802 | WASHER, PLATE | 1 | 1 | |
| 18 | 90209-18208 | WASHER | 1 | 1 | |
| 19 | 93410-22820 | CIRCLIP | 1 | 1 | |
| 20 | 5YP-E7241-00 | GEAR, 4TH WHEEL (23T) | 1 | 1 | |
| 21 | 5YP-E7231-00 | GEAR, 3RD WHEEL (23T) | 1 | 1 | |
| 22 | 5YP-E7211-00 | GEAR, 1ST WHEEL (34T) | 1 | 1 | |
| 23 | 90201-15700 | WASHER, PLATE | 1 | 1 | |
| 24 | 99009-15400 | CIRCLIP | 1 | 1 | |
| 25 | 93306-002X8 | BEARING | 1 | 1 | |
| 26 | 93306-204YL | BEARING | 1 | 1 | |
| 27 | 93102-20881 | OIL SEAL | 1 | 1 | |

FIG. 17 SHIFT CAM & FORK

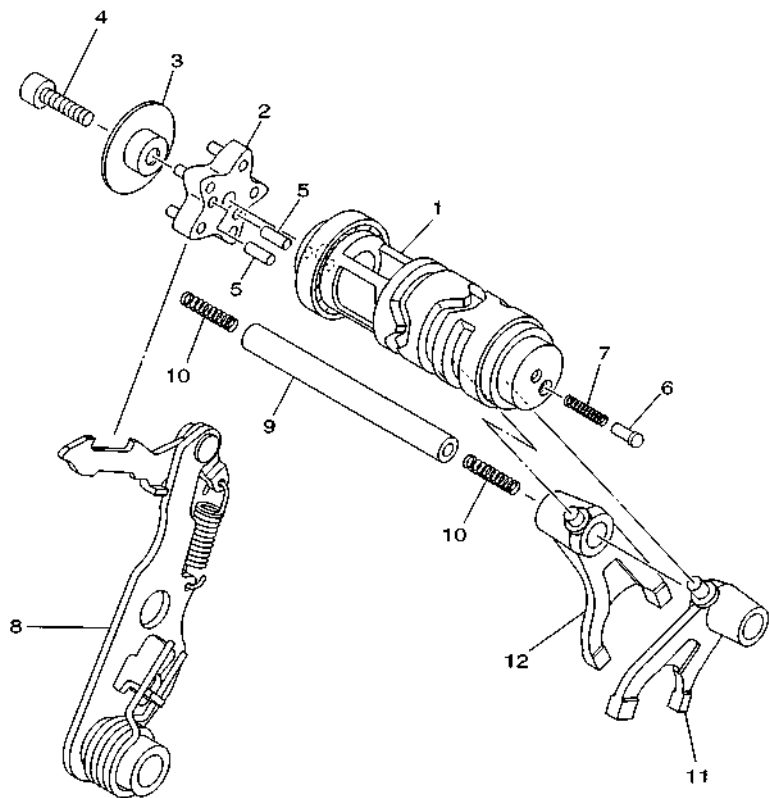

| REF. NO. | PART NO. | DESCRIPTION | 55D9 | 55DA | REMARKS |
|----------|--------------|-------------------------|------|------|---------|
| 1 | 1S7-E8540-10 | SHIFT CAM ASSY | 1 | 1 | |
| 2 | 5YP-E8185-00 | SEGMENT | 1 | 1 | |
| 3 | 5YP-E8549-00 | STOPPER | 1 | 1 | |
| 4 | 91317-06025 | BOLT,HEX.SOCKET HEAD | 1 | 1 | |
| 5 | 93604-12831 | PIN, DOWEL | 2 | 2 | |
| 6 | 4TT-E8542-00 | POINT, NEUTRAL | 1 | 1 | |
| 7 | 90501-06022 | SPRING, COMPRESSION | 1 | 1 | |
| 8 | 5YP-E8120-00 | SHIFT LEVER ASSY | 1 | 1 | |
| 9 | 1S8-E8531-00 | BAR, SHIFT FORK GUIDE 1 | 1 | 1 | |
| 10 | 90501-06800 | SPRING, COMPRESSION | 2 | 2 | |
| 11 | 1S7-E8511-00 | FORK, SHIFT 1 | 1 | 1 | |
| 12 | 1S7-E8512-00 | FORK, SHIFT 2 | 1 | 1 | |



5YP1431-D170

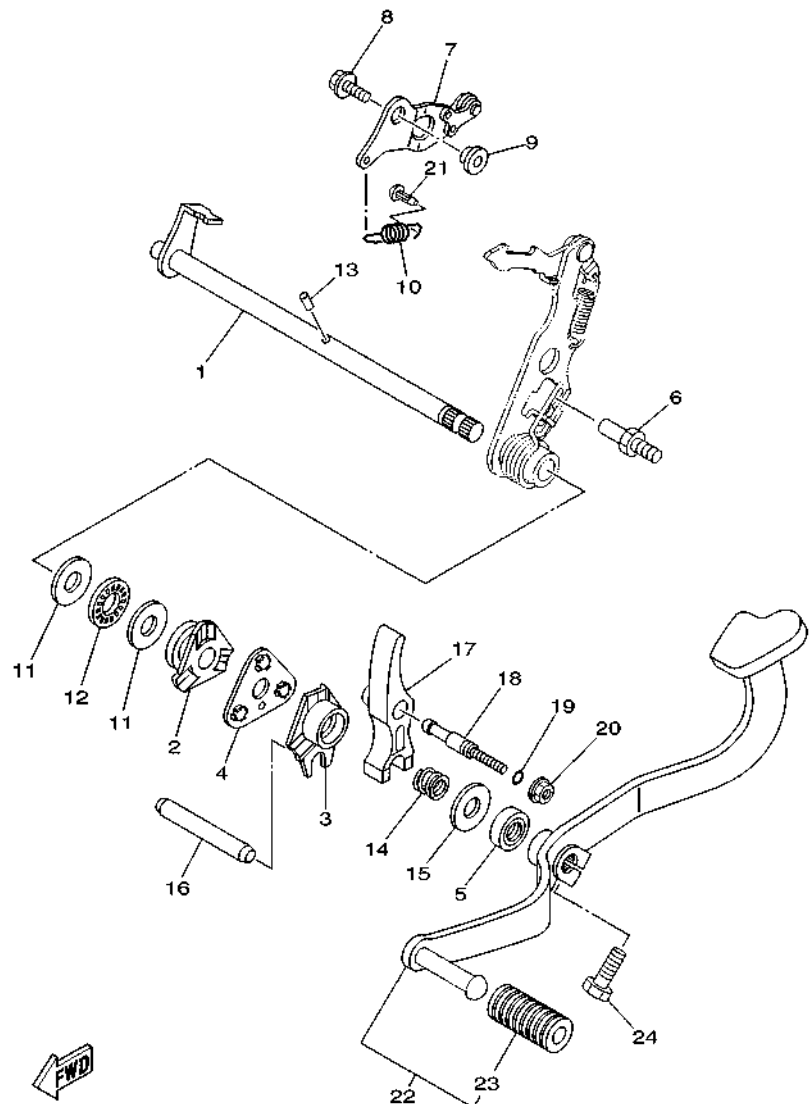

 5YP1431-D180

FIG. 18 SHIFT SHAFT

| REF. NO. | PART NO. | DESCRIPTION | 55D9 | 55DA | REMARKS |
|----------|--------------|---------------------|------|------|---------|
| 1 | 5YP-E8101-00 | SHIFT SHAFT ASSY | 1 | 1 | |
| 2 | 5YP-E8179-00 | GUIDE | 1 | 1 | |
| 3 | 5YP-E8172-00 | GUIDE, SHIFT | 1 | 1 | |
| 4 | 5YP-E8181-00 | HOLDER, PAWL | 1 | 1 | |
| 5 | 93102-12883 | OIL SEAL | 1 | 1 | |
| 6 | 5YP-E8127-00 | STOPPER, SCREW | 1 | 1 | |
| 7 | 5YP-E8140-00 | STOPPER LEVER ASSY | 1 | 1 | |
| 8 | 95827-06014 | BOLT, FLANGE | 1 | 1 | |
| 9 | 1S7-E8175-00 | SPACER | 1 | 1 | |
| 10 | 5YP-E8337-00 | SPRING | 1 | 1 | |
| 11 | 90201-12817 | WASHER, PLATE | 2 | 2 | |
| 12 | 93340-212Y2 | BEARING | 1 | 1 | |
| 13 | 93604-10837 | PIN, DOWEL | 1 | 1 | |
| 14 | 90501-125E9 | SPRING, COMPRESSION | 1 | 1 | |
| 15 | 90201-126A7 | WASHER, PLATE | 1 | 1 | |
| 16 | 1S8-E8173-00 | PIN, SHIFT | 1 | 1 | |
| 17 | 1S8-E817A-00 | ARM, SHIFT 3 | 1 | 1 | |
| 18 | 5YP-E8186-00 | SCREW, ADJUSTING | 1 | 1 | |
| 19 | 93210-068E9 | O-RING | 1 | 1 | |
| 20 | 95707-06500 | NUT, FLANGE | 1 | 1 | |
| 21 | 5HV-E6346-00 | HOOK, SPRING | 1 | 1 | |
| 22 | 55D-E8110-10 | SHIFT PEDAL ASSY | 1 | 1 | |
| 23 | 5H3-E8113-00 | .COVER, SHIFT PEDAL | 1 | 1 | |
| 24 | 97027-08020 | BOLT, HEXAGON | 1 | 1 | |

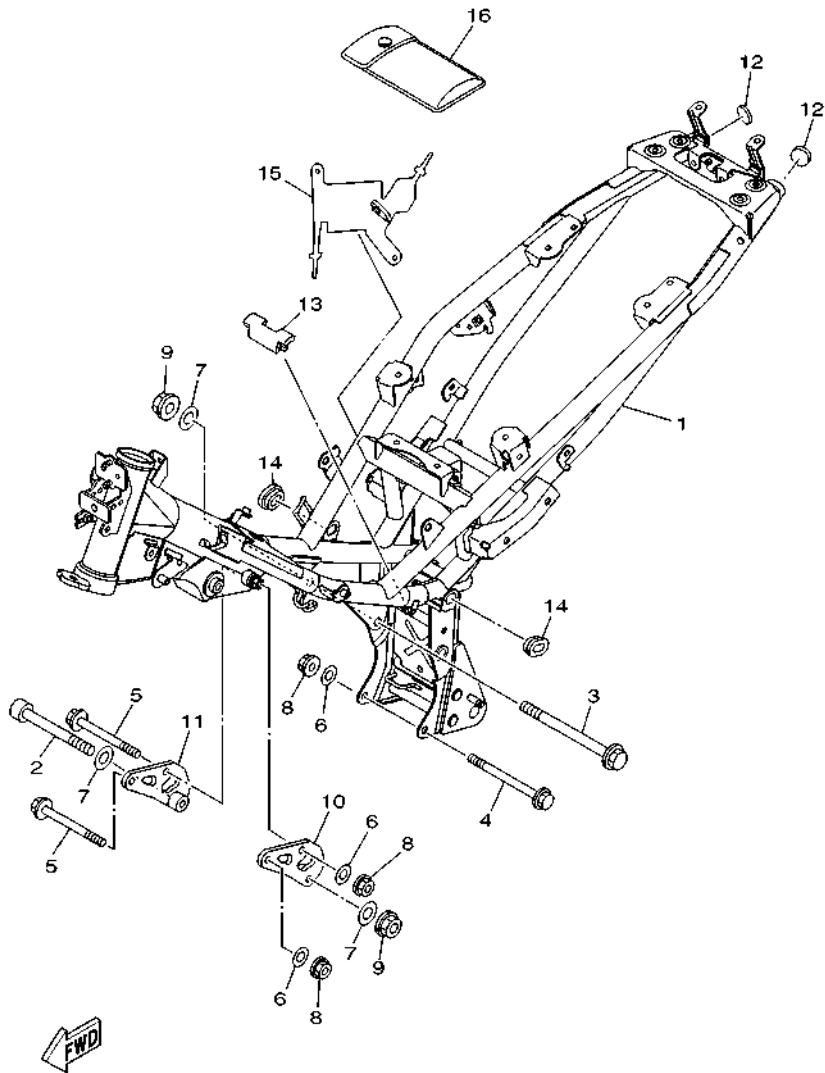

55D5440-R190

FIG. 19 FRAME

| REF. NO. | PART NO. | DESCRIPTION | 55D9 | 55DA | REMARKS |
|----------|--------------|----------------------|------|------|---------|
| | | | | | |
| 1 | 55D-F1110-20 | FRAME COMP. | 1 | 1 | |
| 2 | 91317-10100 | BOLT,HEX.SOCKET HEAD | 1 | 1 | |
| 3 | 90105-10861 | BOLT, FLANGE | 1 | 1 | |
| 4 | 90105-088D9 | BOLT, FLANGE | 1 | 1 | |
| 5 | 90105-088D8 | BOLT, FLANGE | 2 | 2 | |
| 6 | 90201-08804 | WASHER, PLATE | 3 | 3 | |
| 7 | 90201-101J1 | WASHER, PLATE | 3 | 3 | |
| 8 | 90179-08818 | NUT | 3 | 3 | |
| 9 | 90179-10811 | NUT | 2 | 2 | |
| 10 | 1S8-F1315-00 | STAY, ENGINE 1 | 1 | 1 | |
| 11 | 1S8-F1316-00 | STAY, ENGINE 2 | 1 | 1 | |
| 12 | 1S8-F139R-00 | COVER 2 | 2 | 2 | |
| 13 | 1S8-F139X-00 | DAMPER | 1 | 1 | |
| 14 | 90480-01868 | GROMMET | 2 | 2 | |
| 15 | 1S8-F117G-00 | PROTECTOR | 1 | 1 | |
| 16 | 55D-F8100-01 | TOOL KIT | 1 | 1 | |

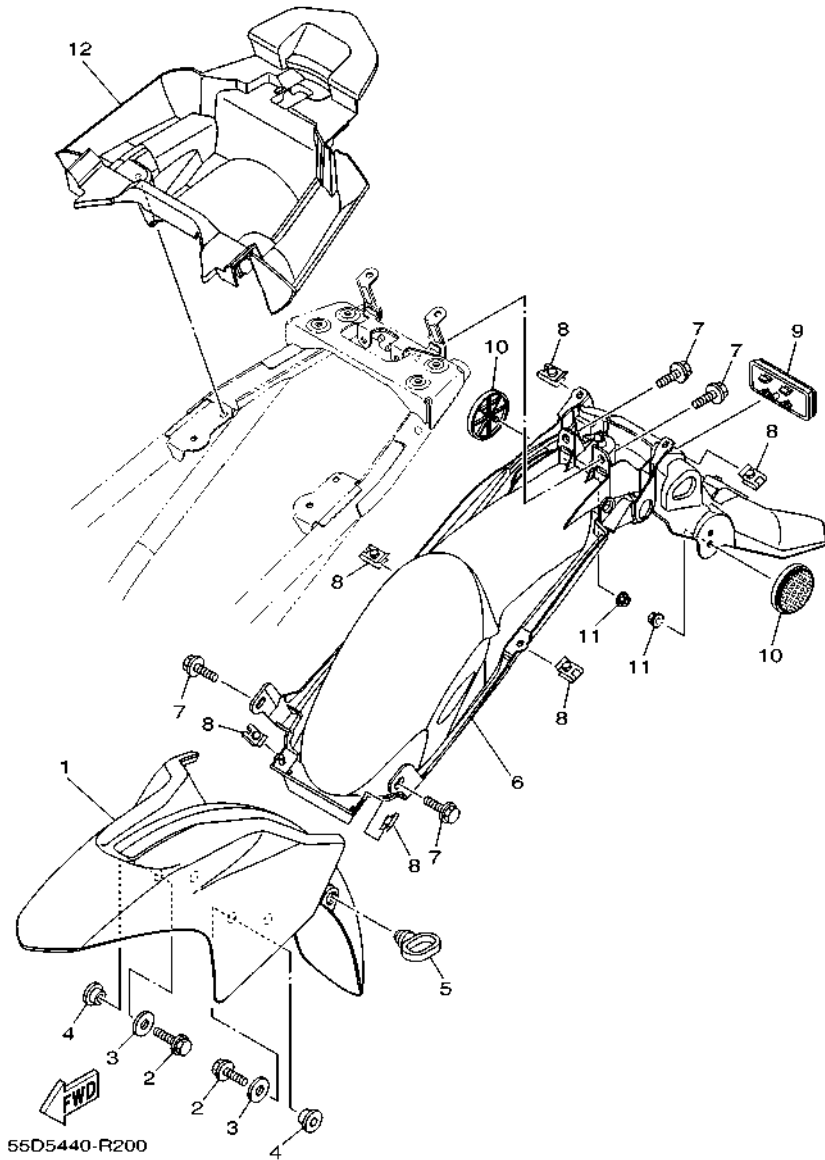

FIG. 20 FENDER

| REF. NO. | PART NO. | DESCRIPTION | 55D9 | 55DA | REMARKS |
|----------|-----------------|---------------------|------|------|--------------|
| | | | | | |
| 1 | 55C-F1511-00-P2 | FENDER, FRONT | 1 | | UR FOR RM7 |
| | 55C-F1511-00-P7 | FENDER, FRONT | 1 | | UR FOR VPBC5 |
| | 55C-F1511-00-P6 | FENDER, FRONT | 1 | | UR FOR DBNM8 |
| | 55C-F1511-00-PA | FENDER, FRONT | | 1 | UR FOR MBM3 |
| 2 | 95827-06016 | BOLT, FLANGE | 4 | 4 | |
| 3 | 90201-06072 | WASHER, PLATE | 4 | 4 | |
| 4 | 90387-06804 | COLLAR | 4 | 4 | |
| 5 | 15K-F1518-00 | HOLDER, CABLE | 1 | 1 | |
| 6 | 55C-F1611-10 | FENDER, REAR | 1 | 1 | |
| 7 | 90119-06044 | BOLT, WITH WASHER | 4 | 4 | |
| 8 | 90183-05807 | NUT, SPRING | 6 | 6 | |
| 9 | 55D-H5130-00 | REAR REFLECTOR ASSY | 1 | 1 | |
| 10 | 1CJ-H5111-00 | REFLECTOR, FRONT 1 | 2 | 2 | |
| 11 | 95702-06500 | NUT, FLANGE | 2 | 2 | |
| 12 | 55C-F160E-00 | BOX | 1 | 1 | |

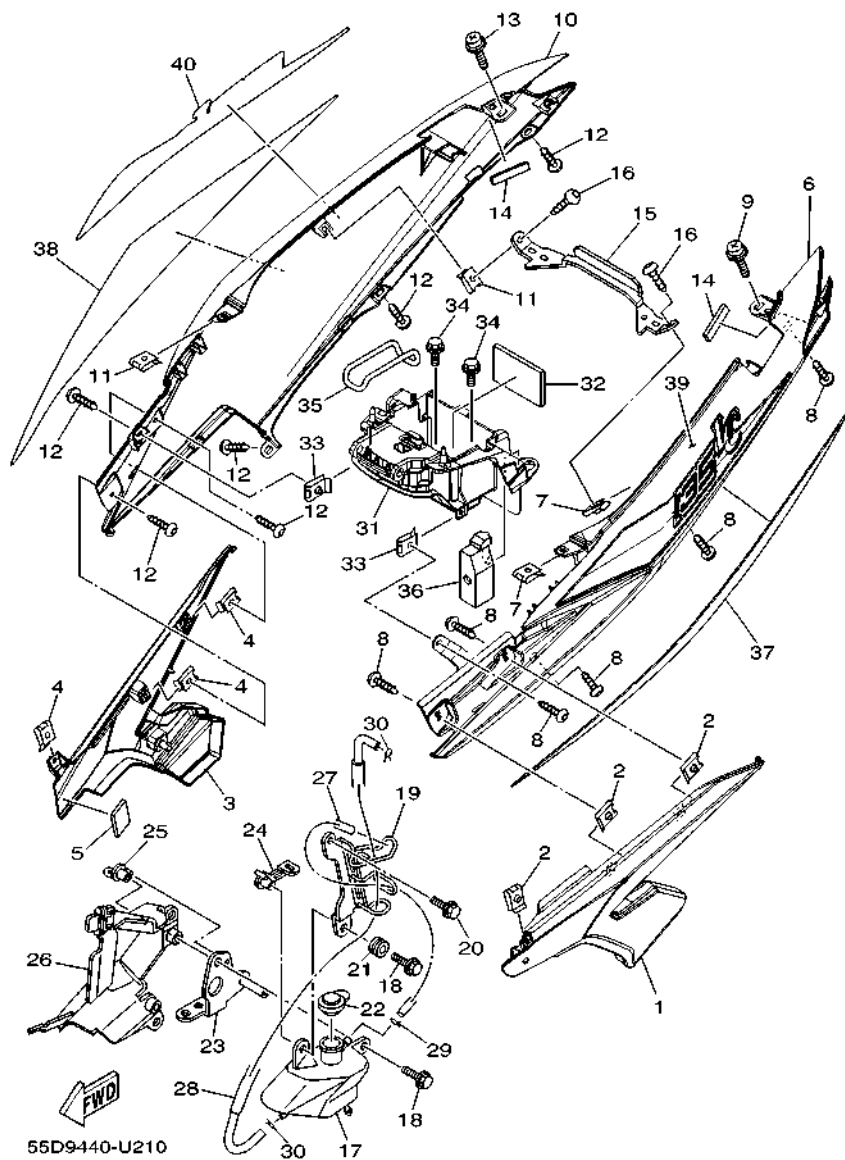
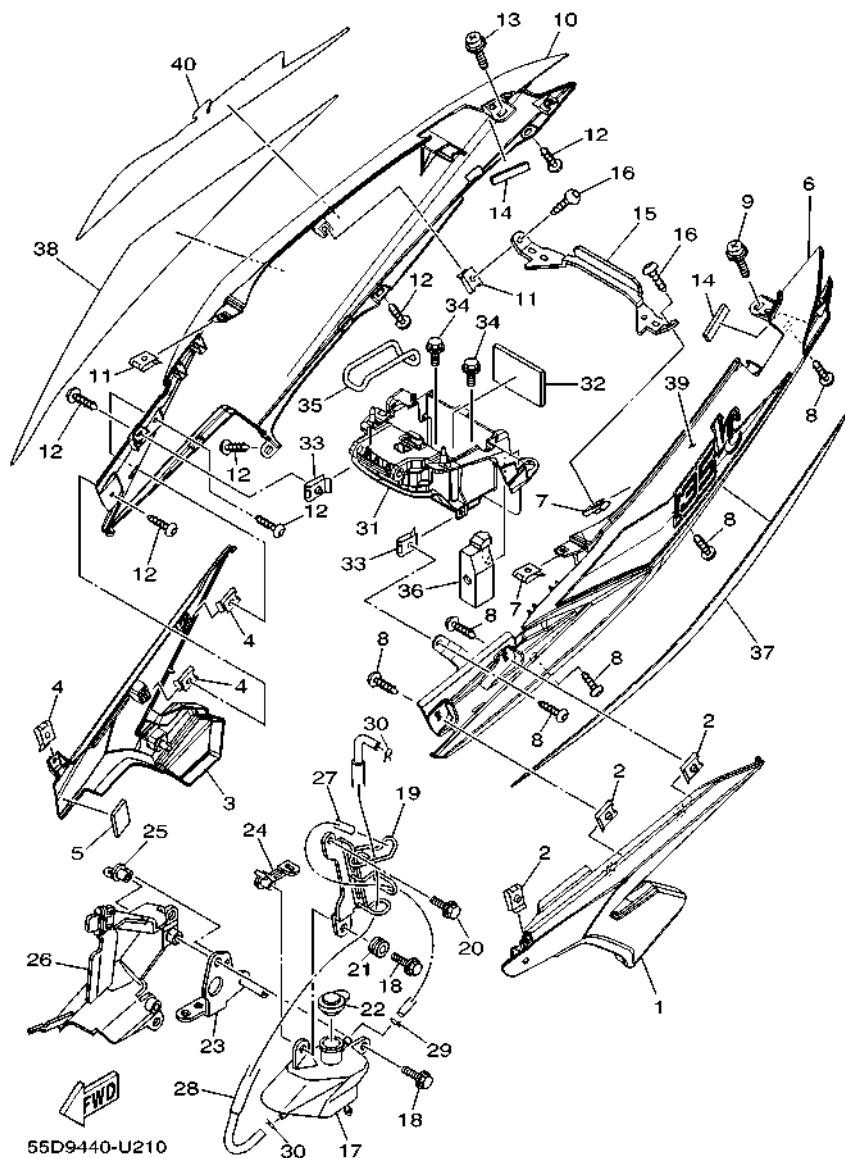

FIG. 21 SIDE COVER

| REF. NO. | PART NO. | DESCRIPTION | 55D9 | 55DA | REMARKS |
|----------|-----------------|---------------------------|------|------|-------------------|
| 1 | 55C-F1711-00-P0 | COVER, SIDE 1 | 1 | | UR FOR RM7 |
| | 55C-F1711-00-PA | COVER, SIDE 1 | 1 | | UR FOR VPBC5 |
| | 55C-F1711-00-P2 | COVER, SIDE 1 | 1 | | UR SMX FOR DBNM8 |
| 2 | 90183-05807 | NUT, SPRING | 3 | | |
| 3 | 55C-F1721-00-P0 | COVER, SIDE 2 | 1 | | UR FOR RM7 |
| | 55C-F1721-00-PA | COVER, SIDE 2 | 1 | | UR FOR VPBC5 |
| | 55C-F1721-00-P2 | COVER, SIDE 2 | 1 | | UR SMX FOR DBNM8 |
| 4 | 90183-05807 | NUT, SPRING | 3 | | |
| 5 | 90520-02806 | DAMPER, PLATE | 1 | | |
| 6 | 55C-F1731-00-P0 | COVER, SIDE 3 | 1 | | SMX FOR RM7,VPBC5 |
| | 55C-F1731-00-P6 | COVER, SIDE 3 | 1 | | FOR DBNM8 |
| 7 | 90183-05807 | NUT, SPRING | 2 | | |
| 8 | 97707-50012 | SCREW, TRUSS HEAD TAPPING | 6 | | |
| 9 | 90159-06181 | SCREW, WITH WASHER | 1 | | |
| 10 | 55C-F1741-00-P0 | COVER, SIDE 4 | 1 | | SMX FOR RM7,VPBC5 |
| | 55C-F1741-00-P6 | COVER, SIDE 4 | 1 | | FOR DBNM8 |
| 11 | 90183-05807 | NUT, SPRING | 2 | | |
| 12 | 97707-50012 | SCREW, TRUSS HEAD TAPPING | 6 | | |
| 13 | 90159-06181 | SCREW, WITH WASHER | 1 | | |
| 14 | 90520-04806 | DAMPER, PLATE | 2 | | |
| 15 | 55C-F172E-00 | STAY, SIDE COVER 1 | 1 | | |
| 16 | 97707-50012 | SCREW, TRUSS HEAD TAPPING | 2 | | |
| 17 | 1S9-F1871-01 | TANK, RECOVERY | 1 | | |
| 18 | 90119-06044 | BOLT, WITH WASHER | 2 | | |
| 19 | 5YP-F172K-00 | BRACKET 1 | 1 | | |
| 20 | 95807-06020 | BOLT, FLANGE | 1 | | |
| 21 | 90480-13805 | GROMMET | 1 | | |



55D9440-U210

FIG. 21 SIDE COVER

| REF. NO. | PART NO. | DESCRIPTION | 55D9 | 55DA | REMARKS |
|----------|--------------|-------------------|------|------|--------------|
| 22 | 5YP-F1875-01 | CAP | 1 | | |
| 23 | 1S8-F172L-00 | BRACKET 2 | 1 | | |
| 24 | 5YP-F172M-00 | BRACKET 3 | 1 | | |
| 25 | 55P-F1173-00 | BOSS, WIRE HOLDER | 1 | | |
| 26 | 1S8-F172W-00 | COVER | 1 | | |
| 27 | 90445-09823 | HOSE | 1 | | |
| 28 | 55C-F1817-00 | PIPE 2 | 1 | | |
| 29 | 90467-08003 | CLIP | 1 | | |
| 30 | 90467-09006 | CLIP | 2 | | |
| 31 | 55C-F177G-00 | BOX, BATTERY | 1 | | |
| 32 | 90520-02807 | DAMPER, PLATE | 1 | | |
| 33 | 90183-05807 | NUT, SPRING | 2 | | |
| 34 | 90119-06044 | BOLT, WITH WASHER | 2 | | |
| 35 | 5VW-H2131-00 | BAND, BATTERY | 1 | | |
| 36 | 1S8-E4293-00 | COVER 1 | 1 | | |
| 37 | 55D-F174G-H0 | GRAPHIC 3 | 1 | | UR FOR RM7 |
| | 55D-F174G-J0 | GRAPHIC 3 | 1 | | UR FOR VPBC5 |
| | 55D-F174G-K0 | GRAPHIC 3 | 1 | | UR FOR DBNM8 |
| 38 | 55D-F174H-H0 | GRAPHIC 4 | 1 | | UR FOR RM7 |
| | 55D-F174H-J0 | GRAPHIC 4 | 1 | | UR FOR VPBC5 |
| | 55D-F174H-K0 | GRAPHIC 4 | 1 | | UR FOR DBNM8 |
| 39 | 55D-F174J-C0 | GRAPHIC 5 | 1 | | UR FOR RM7 |
| | 55D-F174J-D0 | GRAPHIC 5 | 1 | | UR FOR VPBC5 |
| | 55D-F174J-E0 | GRAPHIC 5 | 1 | | UR FOR DBNM8 |
| 40 | 55D-F174K-C0 | GRAPHIC 6 | 1 | | UR FOR RM7 |
| | 55D-F174K-D0 | GRAPHIC 6 | 1 | | UR FOR VPBC5 |
| | 55D-F174K-E0 | GRAPHIC 6 | 1 | | UR FOR DBNM8 |

FIG. 22 SIDE COVER 2

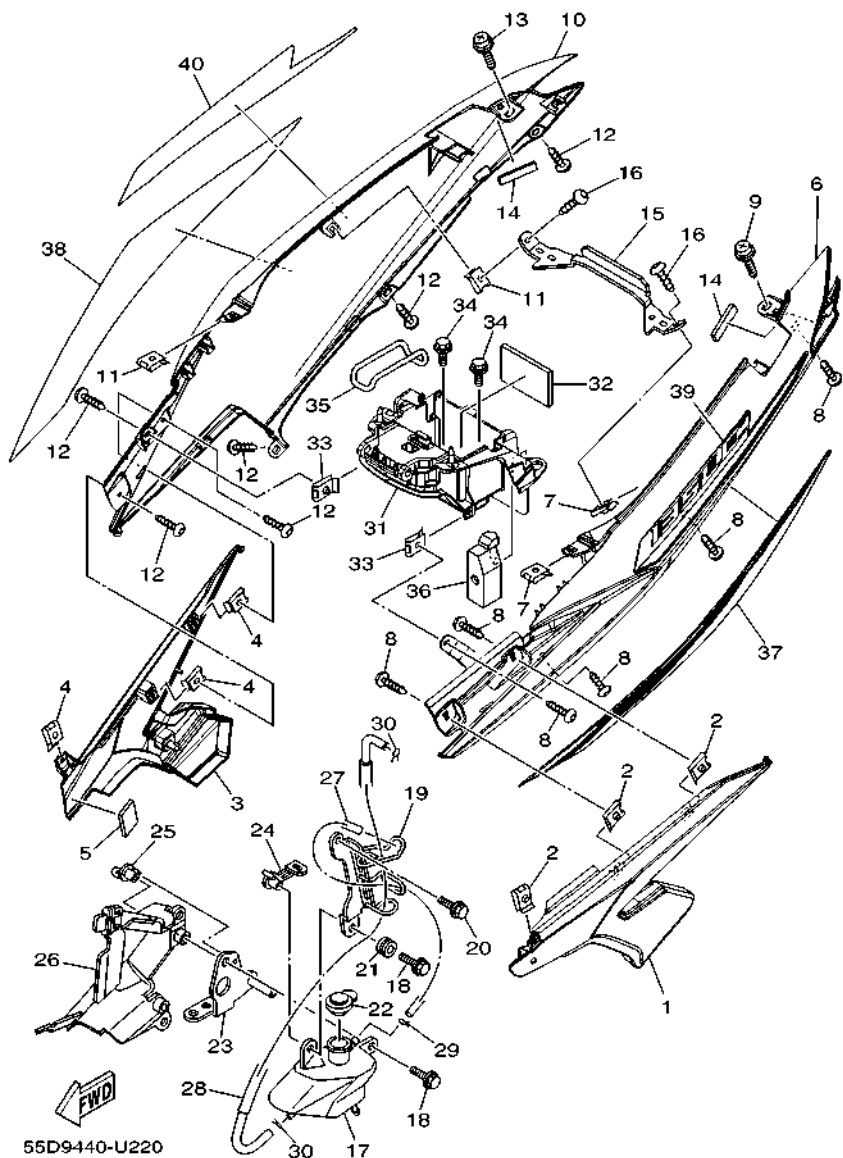

| REF. NO. | PART NO. | DESCRIPTION | 55D9 | 55DA | REMARKS |
|----------|-----------------|---------------------------|------|------|---------------|
| 1 | 55C-F1711-00-P3 | COVER, SIDE 1 | | 1 | MBL2 FOR MBM3 |
| 2 | 90183-05807 | NUT, SPRING | | 3 | |
| 3 | 55C-F1721-00-P3 | COVER, SIDE 2 | | 1 | MBL2 FOR MBM3 |
| 4 | 90183-05807 | NUT, SPRING | | 3 | |
| 5 | 90520-02806 | DAMPER, PLATE | | 1 | |
| 6 | 55C-F1731-00-P7 | COVER, SIDE 3 | | 1 | MBM3 |
| 7 | 90183-05807 | NUT, SPRING | | 2 | |
| 8 | 97707-50012 | SCREW, TRUSS HEAD TAPPING | | 6 | |
| 9 | 90159-06181 | SCREW, WITH WASHER | | 1 | |
| 10 | 55C-F1741-00-P7 | COVER, SIDE 4 | | 1 | MBM3 |
| 11 | 90183-05807 | NUT, SPRING | | 2 | |
| 12 | 97707-50012 | SCREW, TRUSS HEAD TAPPING | | 6 | |
| 13 | 90159-06181 | SCREW, WITH WASHER | | 1 | |
| 14 | 90520-04806 | DAMPER, PLATE | | 2 | |
| 15 | 55C-F172E-00 | STAY, SIDE COVER 1 | | 1 | |
| 16 | 97707-50012 | SCREW, TRUSS HEAD TAPPING | | 2 | |
| 17 | 1S9-F1871-01 | TANK, RECOVERY | | 1 | |
| 18 | 90119-06044 | BOLT, WITH WASHER | | 2 | |
| 19 | 5YP-F172K-00 | BRACKET 1 | | 1 | |
| 20 | 95807-06020 | BOLT, FLANGE | | 1 | |
| 21 | 90480-13805 | GROMMET | | 1 | |
| 22 | 5YP-F1875-01 | CAP | | 1 | |
| 23 | 1S8-F172L-00 | BRACKET 2 | | 1 | |
| 24 | 5YP-F172M-00 | BRACKET 3 | | 1 | |
| 25 | 55P-F1173-00 | BOSS, WIRE HOLDER | | 1 | |
| 26 | 1S8-F172W-00 | COVER | | 1 | |
| 27 | 90445-09823 | HOSE | | 1 | |

FIG. 22 SIDE COVER 2

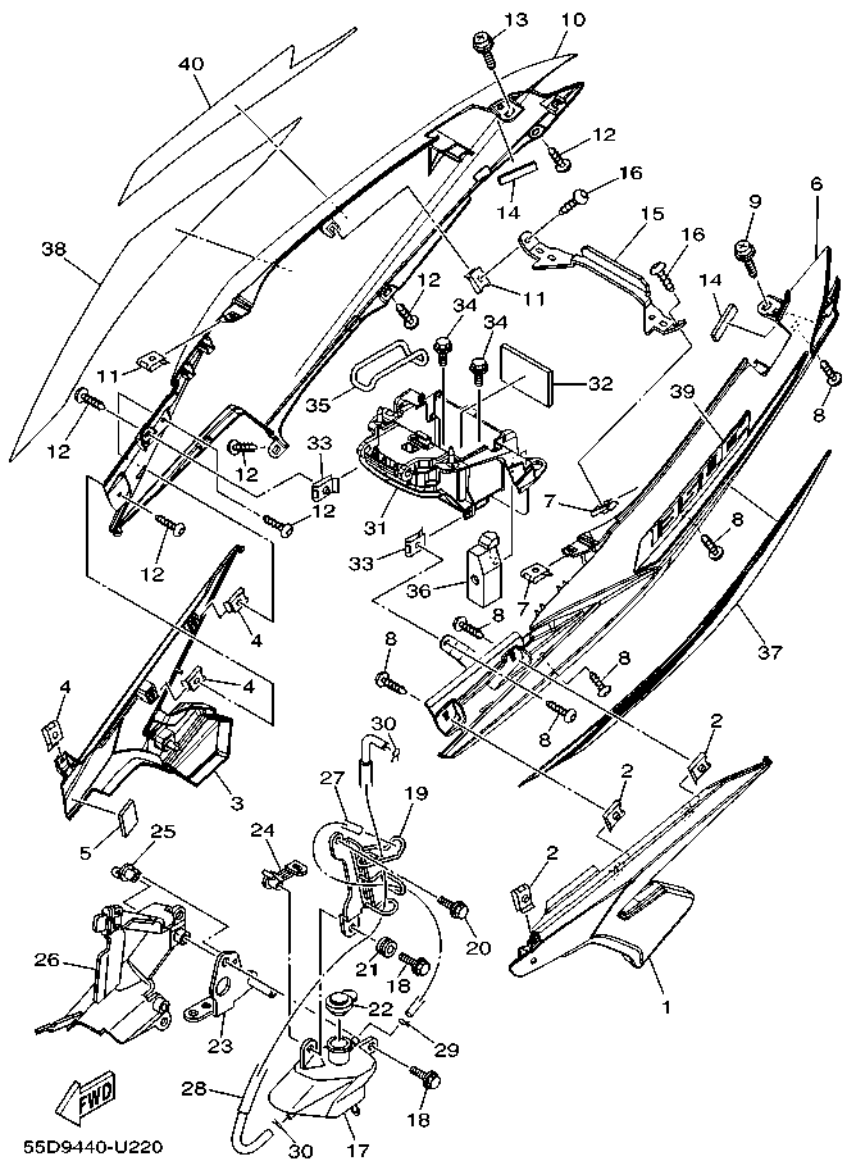

| REF. NO. | PART NO. | DESCRIPTION | 55D9 | 55DA | REMARKS |
|----------|--------------|-------------------|------|------|---------|
| 28 | 55C-F1817-00 | PIPE 2 | | 1 | |
| 29 | 90467-08003 | CLIP | | 1 | |
| 30 | 90467-09006 | CLIP | | 2 | |
| 31 | 55C-F177G-00 | BOX, BATTERY | | 1 | |
| 32 | 90520-02807 | DAMPER, PLATE | | 1 | |
| 33 | 90183-05807 | NUT, SPRING | | 2 | |
| 34 | 90119-06044 | BOLT, WITH WASHER | | 2 | |
| 35 | 5VW-H2131-00 | BAND, BATTERY | | 1 | |
| 36 | 1S8-E4293-00 | COVER 1 | | 1 | |
| 37 | 55D-F179J-00 | GRAPHIC 7 | | 1 | |
| 38 | 55D-F179K-00 | GRAPHIC 8 | | 1 | |
| 39 | 55D-F179L-00 | GRAPHIC 9 | | 1 | |
| 40 | 55D-F179M-00 | GRAPHIC 10 | | 1 | |

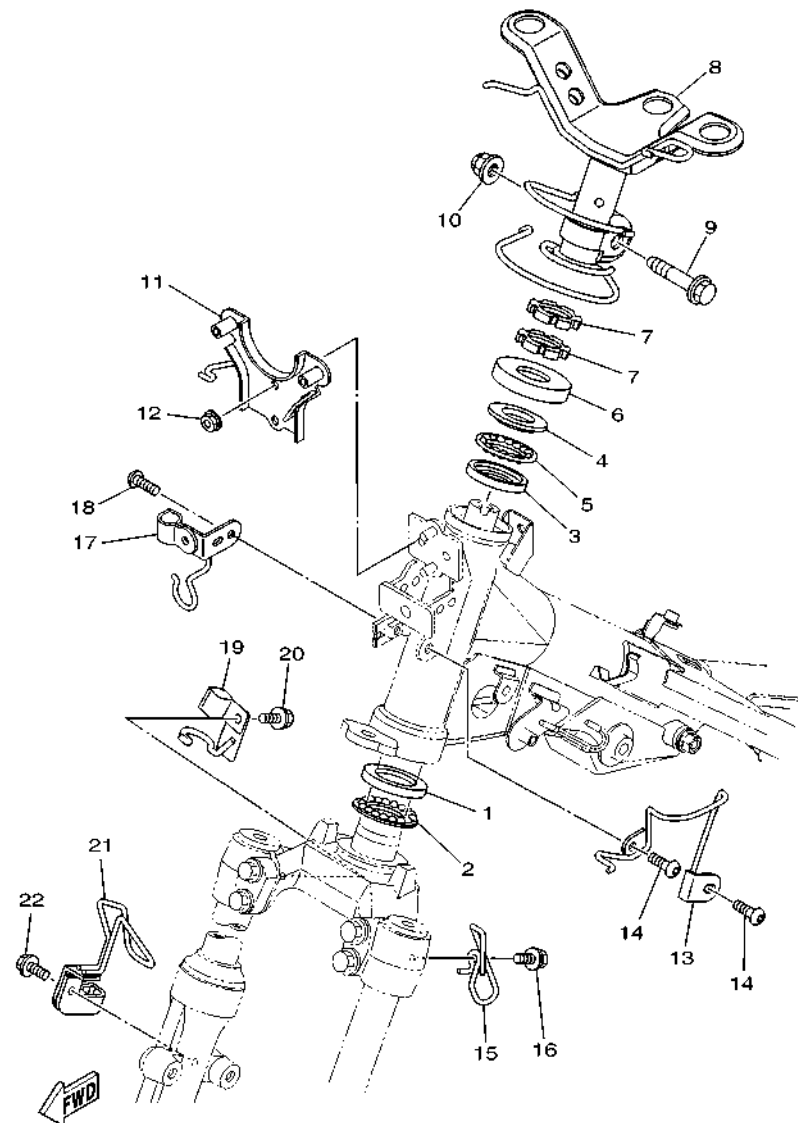

55C5440-N230

FIG. 24 STEERING

| REF. NO. | PART NO. | DESCRIPTION | 55D9 | 55DA | REMARKS |
|----------|--------------|------------------------|------|------|---------|
| 1 | 1KL-F3412-10 | RACE, BALL 2 | 1 | 1 | |
| 2 | 5VL-F341E-10 | RETAINER, BALL BEARING | 1 | 1 | |
| 3 | 4RT-F3412-10 | RACE, BALL 2 | 1 | 1 | |
| 4 | 4RT-F3411-10 | RACE, BALL 1 | 1 | 1 | |
| 5 | 1P6-F341E-10 | RETAINER, BALL BEARING | 1 | 1 | |
| 6 | 5TL-F3416-00 | COVER, BALL RACE 2 | 1 | 1 | |
| 7 | 90179-25802 | NUT | 2 | 2 | |
| 8 | 55C-F3461-00 | BRACKET, HANDLE | 1 | 1 | |
| 9 | 90105-10036 | BOLT, FLANGE | 1 | 1 | |
| 10 | 90185-10154 | NUT, SELF-LOCKING | 1 | 1 | |
| 11 | 55C-F331A-10 | STAY | 1 | 1 | |
| 12 | 95707-06500 | NUT, FLANGE | 2 | 2 | |
| 13 | 55C-F1161-10 | HOLDER, CABLE | 1 | 1 | |
| 14 | 92017-06010 | BOLT, BUTTON HEAD | 2 | 2 | |
| 15 | 55C-F3389-00 | GUIDE, CABLE | 1 | 1 | |
| 16 | 90119-06044 | BOLT, WITH WASHER | 1 | 1 | |
| 17 | 55C-F5875-10 | HOLDER, BRAKE HOSE 1 | 1 | 1 | |
| 18 | 92017-06010 | BOLT, BUTTON HEAD | 2 | 2 | |
| 19 | 55P-F587A-00 | HOLDER, BRAKE HOSE 4 | 1 | 1 | |
| 20 | 95807-06012 | BOLT, FLANGE | 1 | 1 | |
| 21 | 55C-F5876-10 | HOLDER, BRAKE HOSE 2 | 1 | 1 | |
| 22 | 95807-06012 | BOLT, FLANGE | 1 | 1 | |

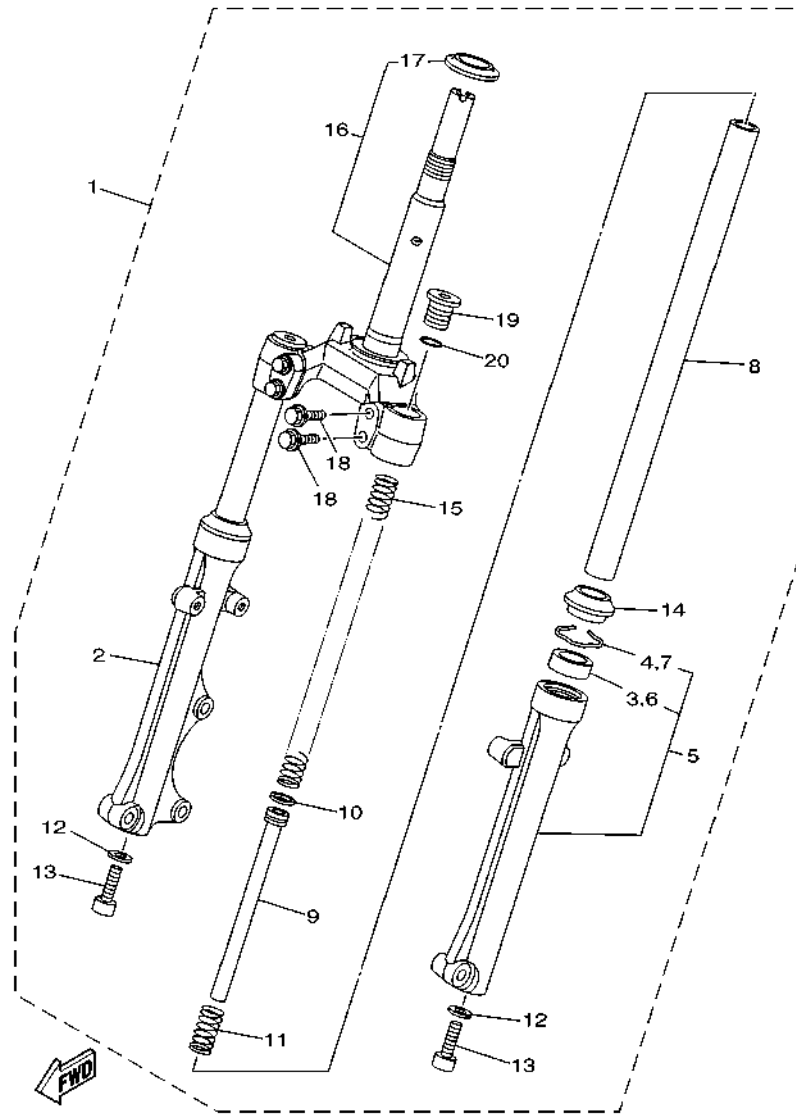

50C1460-K240

FIG. 25 FRONT FORK

| REF. NO. | PART NO. | DESCRIPTION | 55D9 | 55DA | REMARKS |
|----------|--------------|-----------------------------|------|------|---------|
| | | | | | |
| 1 | 55D-F3100-10 | FRONT FORK ASSY | 1 | 1 | |
| 2 | 55P-F3136-10 | .TUBE, OUTER 2 | 1 | 1 | |
| 3 | 4UV-F3145-00 | .OIL SEAL | 1 | 1 | |
| 4 | 5P0-F3156-00 | .RING, SNAP | 1 | 1 | |
| 5 | 55P-F3126-10 | .TUBE, OUTER (L.H) | 1 | 1 | |
| 6 | 4UV-F3145-00 | .OIL SEAL | 1 | 1 | |
| 7 | 5P0-F3156-00 | .RING, SNAP | 1 | 1 | |
| 8 | 55C-F3110-00 | .INNER TUBE COMP.1 | 2 | 2 | |
| 9 | 5P2-F3170-00 | .CYLINDER COMP., FRONT FORK | 2 | 2 | |
| 10 | 2JG-F3157-00 | .RING, PISTON | 2 | 2 | |
| 11 | 5TF-F3152-00 | .SPRING, SUB | 2 | 2 | |
| 12 | 509-F3158-L0 | .GASKET | 2 | 2 | |
| 13 | 31D-F3181-50 | .BOLT, HEXAGON SOCKET HEAD | 2 | 2 | |
| 14 | 5LL-F3144-00 | .SEAL, DUST | 2 | 2 | |
| 15 | 50C-F3141-00 | .SPRING, FRONT FORK | 2 | 2 | |
| 16 | 50C-F3340-10 | .UNDER BRACKET COMP. | 1 | 1 | |
| 17 | 156-F3411-00 | .RACE, BALL 1 | 1 | 1 | |
| 18 | 5YW-F3346-10 | .BOLT 1 | 4 | 4 | |
| 19 | 4VK-F3111-10 | .BOLT, CAP | 2 | 2 | |
| 20 | 2JG-F3147-00 | .O-RING | 2 | 2 | |

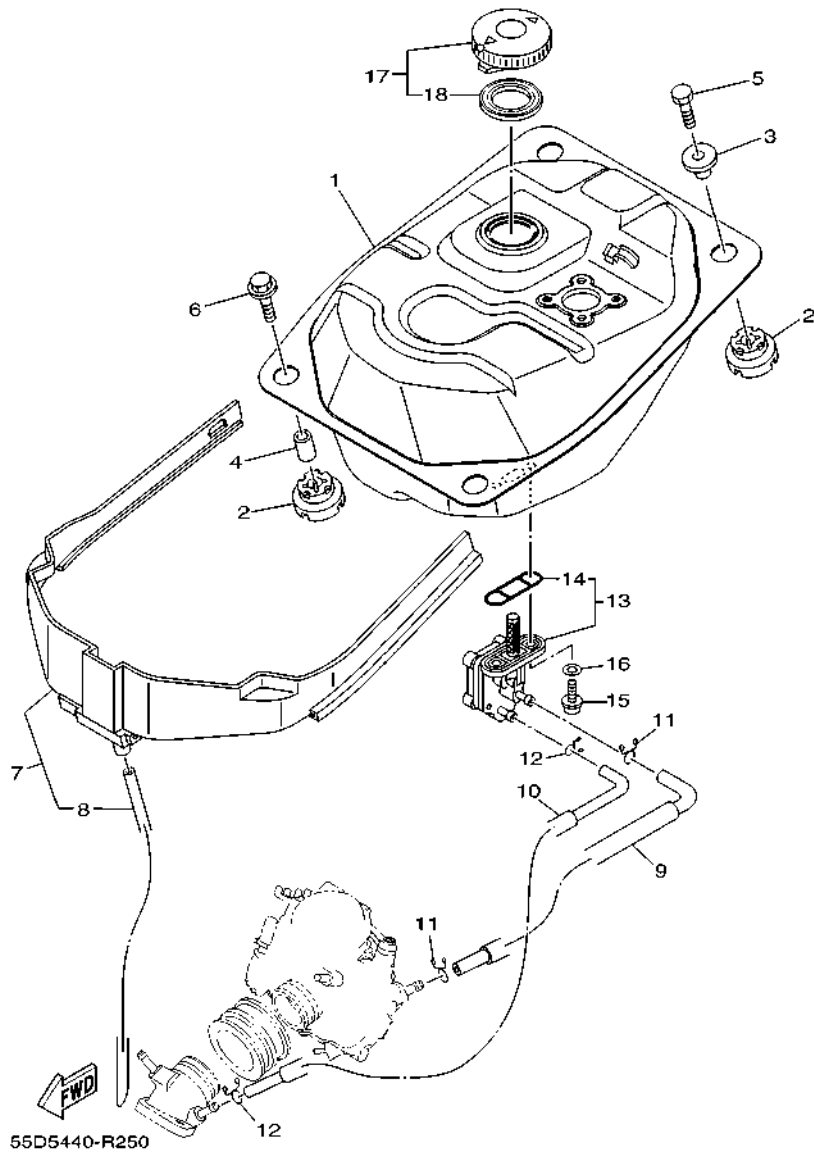

FIG. 26 FUEL TANK

| REF. NO. | PART NO. | DESCRIPTION | 55D9 | 55DA | REMARKS |
|----------|--------------|----------------------|------|------|---------|
| | | | | | |
| 1 | 1S8-F4110-00 | FUEL TANK COMP. | 1 | 1 | |
| 2 | 1S8-F4339-00 | GROMMET | 4 | 4 | |
| 3 | 1S8-F4638-00 | COLLAR | 2 | 2 | |
| 4 | 1S8-F4397-00 | COLLAR | 2 | 2 | |
| 5 | 97007-06025 | BOLT | 2 | 2 | |
| 6 | 90119-06190 | BOLT, WITH WASHER | 2 | 2 | |
| 7 | 21S-F4141-00 | PROTECTOR, FUEL TANK | 1 | 1 | |
| 8 | 90445-07812 | .HOSE | 1 | 1 | |
| 9 | 55C-F4311-00 | PIPE, FUEL 1 | 1 | 1 | |
| 10 | 55C-F4312-00 | PIPE 2 | 1 | 1 | |
| 11 | 90467-09006 | CLIP | 2 | 2 | |
| 12 | 90467-08075 | CLIP | 2 | 2 | |
| 13 | 5YP-F4500-01 | FUEL COCK ASSY 1 | 1 | 1 | |
| 14 | 4X8-24512-00 | .O-RING | 1 | 1 | |
| 15 | 90149-06011 | SCREW | 2 | 2 | |
| 16 | 90202-05193 | WASHER, PLATE | 2 | 2 | |
| 17 | 5LW-F4610-01 | CAP ASSY | 1 | 1 | |
| 18 | 3T5-24612-20 | .PACKING, CAP | 1 | 1 | |

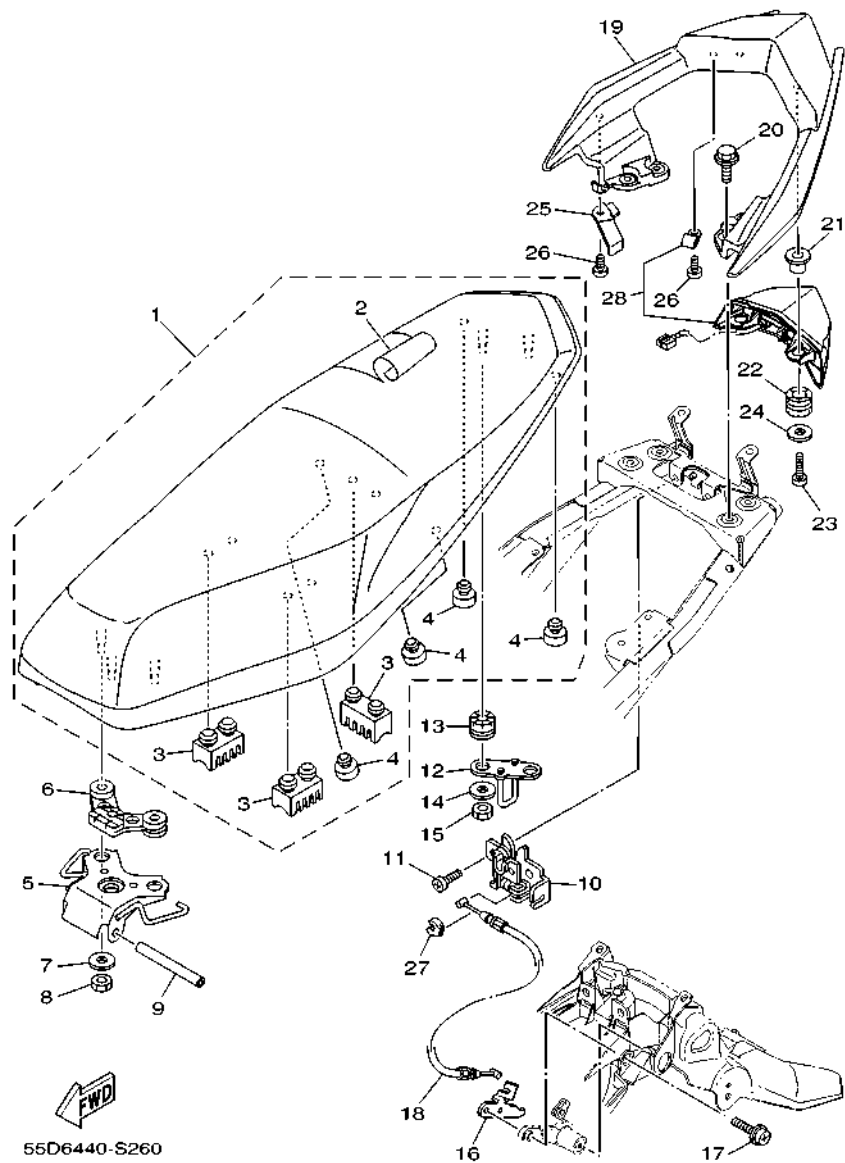
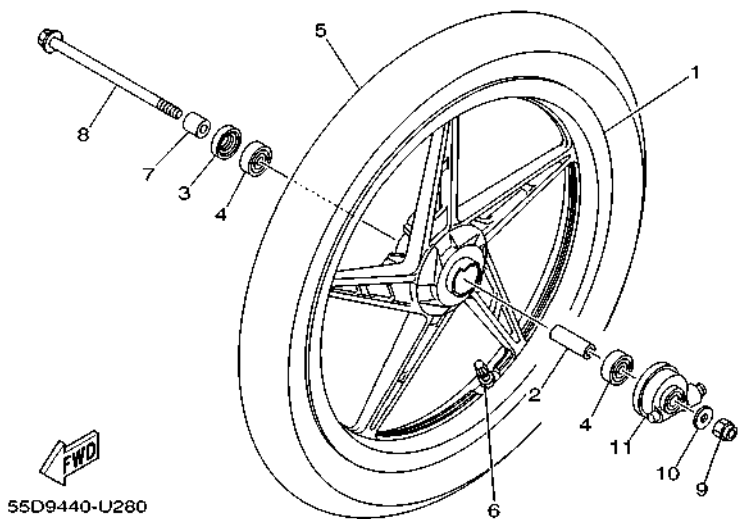
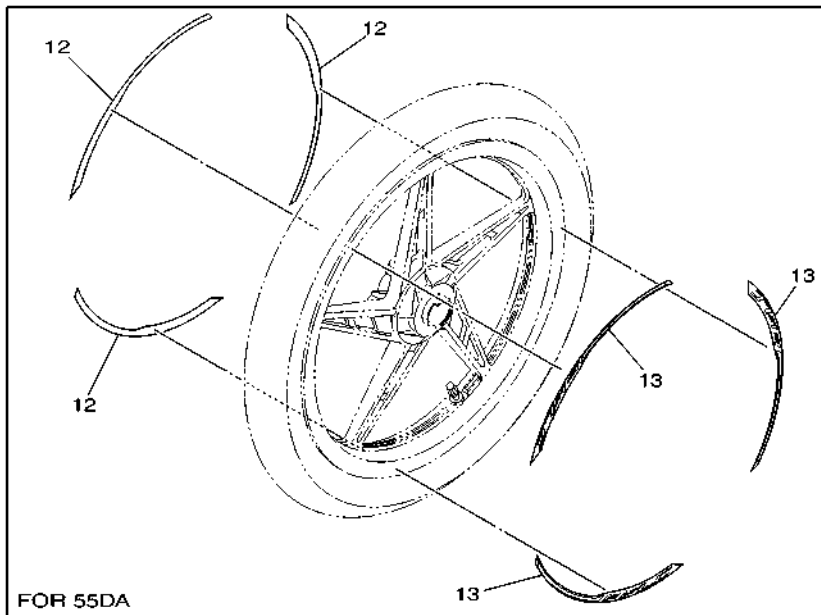

FIG. 27 SEAT

| REF. NO. | PART NO. | DESCRIPTION | 55D9 | 55DA | REMARKS |
|----------|-----------------|--------------------|------|------|------------------|
| | | | | | |
| 1 | 55C-F4730-10 | DOUBLE SEAT ASSY | 1 | 1 | |
| 2 | 55C-F470F-10 | .SEAT COVER COMP. | 1 | 1 | |
| 3 | 5TF-F4723-00 | .DAMPER, SEAT | 3 | 3 | |
| 4 | 4HF-F4741-00 | .PAD, SEAT | 4 | 4 | |
| 5 | 55C-F4726-00 | HINGE, SEAT | 1 | 1 | |
| 6 | 1S8-F4742-00 | GROMMET | 1 | 1 | |
| 7 | 90201-068N7 | WASHER, PLATE | 3 | 3 | |
| 8 | 95307-06600 | NUT | 3 | 3 | |
| 9 | 2WB-F4727-00 | PIN, SEAT FITTING | 1 | 1 | |
| 10 | 1DY-F4780-00 | SEAT LOCK ASSY | 1 | 1 | |
| 11 | 98507-06012 | SCREW, PAN HEAD | 2 | 2 | |
| 12 | 1S8-F4728-00 | BRACKET, SEAT | 1 | 1 | |
| 13 | 90480-14872 | GROMMET | 2 | 2 | |
| 14 | 90201-06071 | WASHER, PLATE | 2 | 2 | |
| 15 | 95307-06600 | NUT | 2 | 2 | |
| 16 | 55C-F117K-00 | STAY, LOCK | 1 | 1 | |
| 17 | 90159-06033 | SCREW, WITH WASHER | 1 | 1 | |
| 18 | 55C-F478E-10 | CABLE, SEAT LOCK | 1 | 1 | |
| 19 | 55D-F4773-00-P0 | HANDLE, SEAT | 1 | | UR FOR RM7 |
| | 55D-F4773-00-P2 | HANDLE, SEAT | 1 | | UR FOR VPBC5 |
| | 55D-F4773-00-P3 | HANDLE, SEAT | 1 | | UR SMX FOR DBNM8 |
| | 55D-F4773-00-P4 | HANDLE, SEAT | | 1 | UR FOR MBM3 |
| 20 | 95827-06020 | BOLT, FLANGE | 4 | 4 | |
| 21 | 90387-061N0 | COLLAR | 2 | 2 | |
| 22 | 55D-F4742-00 | GROMMET | 2 | 2 | |
| 23 | 98507-06020 | SCREW, PAN HEAD | 2 | 2 | |
| 24 | 90201-06882 | WASHER, PLATE | 2 | 2 | |

FIG. 28 FRONT WHEEL



| REF. NO. | PART NO. | DESCRIPTION | 55D9 | 55DA | REMARKS |
|----------|-----------------|--------------------------------|------|------|-----------------|
| | | | | | |
| 1 | 1S8-F5168-00-4X | CAST WHEEL, FRONT | 1 | | YB/VRC1 FOR RM7 |
| | 1S8-F5168-00-0X | CAST WHEEL, FRONT | 1 | | YB/W FOR VPBC5 |
| | 1S8-F5168-00-P2 | CAST WHEEL, FRONT | 1 | | LLGS6 FOR DBNM8 |
| | 1S8-F5168-00-33 | CAST WHEEL, FRONT | | 1 | YB FOR MBM3 |
| 2 | 90560-10292 | SPACER | 1 | 1 | |
| <hr/> | | | | | |
| 3 | 93106-20816 | OIL SEAL | 1 | 1 | |
| 4 | 93306-300X8 | BEARING | 2 | 2 | |
| 5 | 94107-17873 | TIRE(70/90-17M/C 38P V421F TL) | 1 | 1 | VEE RUBBER |
| 6 | 93900-00817 | VALVE, RIM (TR412) | 1 | 1 | |
| 7 | 90387-10277 | COLLAR | 1 | 1 | |
| <hr/> | | | | | |
| 8 | 3NA-F5181-01 | AXLE, WHEEL | 1 | 1 | |
| 9 | 90185-10091 | NUT, SELF-LOCKING | 1 | 1 | |
| 10 | 90201-101J1 | WASHER, PLATE | 1 | 1 | |
| 11 | 5TN-F5190-01 | GEAR UNIT ASSY | 1 | 1 | |
| 12 | 55D-F51G1-00 | GRAPHIC 1 | | 3 | |
| 13 | 55D-F51G2-00 | GRAPHIC 2 | | 3 | |
| <hr/> | | | | | |
| <hr/> | | | | | |
| <hr/> | | | | | |
| <hr/> | | | | | |
| <hr/> | | | | | |

FIG. 30 REAR WHEEL

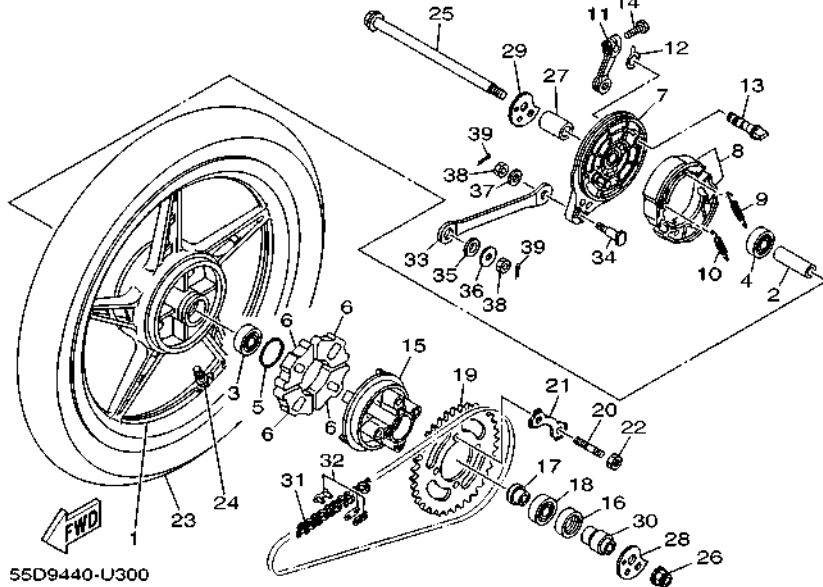
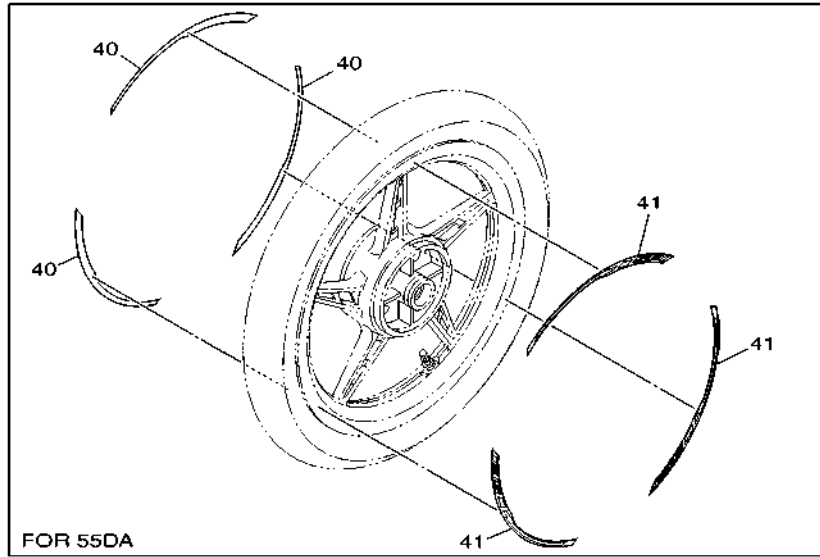

| REF. NO. | PART NO. | DESCRIPTION | 55D9 | 55DA | REMARKS |
|----------|-----------------|--------------------------------|------|------|-----------------|
| 1 | 1S8-F5338-00-3X | CAST WHEEL, REAR | 1 | | YB/VRC1 FOR RM7 |
| | 1S8-F5338-00-0X | CAST WHEEL, REAR | 1 | | YB/W FOR VPBC5 |
| | 1S8-F5338-00-P2 | CAST WHEEL, REAR | 1 | | LLGS6 FOR DBNM8 |
| | 1S8-F5338-00-33 | CAST WHEEL, REAR | | 1 | YB FOR MBM3 |
| 2 | 90560-12145 | SPACER | 1 | 1 | |
| 3 | 93306-301YN | BEARING | 1 | 1 | |
| 4 | 93306-301YM | BEARING | 1 | 1 | |
| 5 | 93210-41041 | O-RING | 1 | 1 | |
| 6 | 1S8-F5364-00 | DAMPER | 4 | 4 | |
| 7 | 1S8-F5321-00-33 | PLATE, BRAKE SHOE | 1 | 1 | YB |
| 8 | 5YP-F530K-00 | BRAKE SHOE SET | 1 | 1 | |
| 9 | 90506-12001 | SPRING, TENSION | 1 | 1 | |
| 10 | 90506-15001 | SPRING, TENSION | 1 | 1 | |
| 11 | 1S8-F5355-00 | LEVER, CAMSHAFT | 1 | 1 | |
| 12 | 5LW-F533A-00 | PLATE, INDICATOR | 1 | 1 | |
| 13 | 4UV-F5351-00 | CAMSHAFT | 1 | 1 | |
| 14 | 90101-06278 | BOLT | 1 | 1 | |
| 15 | 1S8-F5366-00 | CLUTCH, HUB | 1 | 1 | |
| 16 | 93106-26815 | OIL SEAL | 1 | 1 | |
| 17 | 90387-127Y0 | COLLAR | 1 | 1 | |
| 18 | 93306-004XB | BEARING | 1 | 1 | |
| 19 | 3YR-F5439-10 | SPROCKET, DRIVEN (39T) | 1 | 1 | |
| 20 | 90116-08017 | BOLT, STUD | 4 | 4 | |
| 21 | 5XK-F5412-00 | WASHER | 2 | 2 | |
| 22 | 90170-08258 | NUT | 4 | 4 | |
| 23 | 94108-17868 | TIRE(80/90-17M/C 50P V421R TL) | 1 | 1 | VEE RUBBER |
| 24 | 93900-00817 | VALVE, RIM (TR412) | 1 | 1 | |

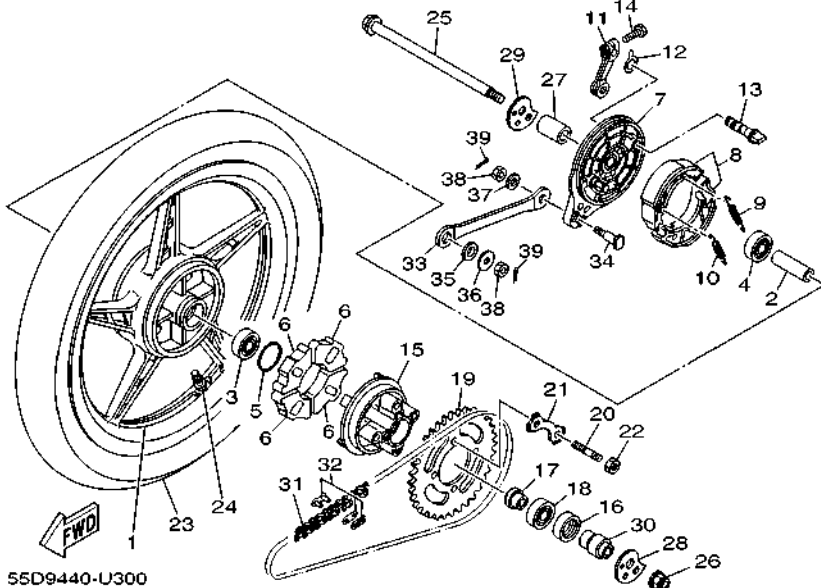
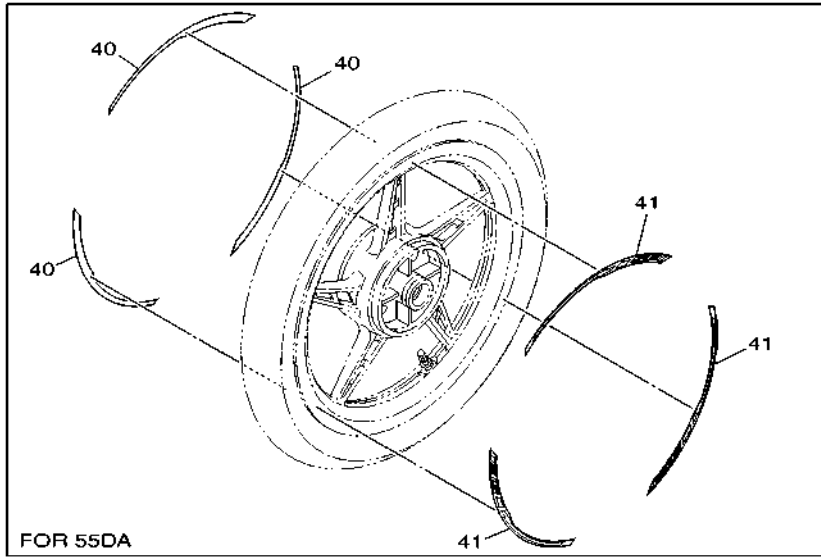

FIG. 30 REAR WHEEL

| REF. NO. | PART NO. | DESCRIPTION | 55D9 | 55DA | REMARKS |
|----------|--------------|---------------------------|------|------|---------|
| 25 | 55S-F5381-00 | AXLE, WHEEL | 1 | 1 | |
| 26 | 95607-12200 | NUT, SELF-LOCKING | 1 | 1 | |
| 27 | 55D-F5383-00 | COLLAR, WHEEL | 1 | 1 | |
| 28 | 50C-F5388-00 | PULLER, CHAIN 1 | 1 | 1 | |
| 29 | 50C-F5389-00 | PULLER, CHAIN 2 | 1 | 1 | |
| 30 | 55D-F5377-00 | COLLAR, WHEEL | 1 | 1 | |
| 31 | 94568-84113 | CHAIN (RK-M 428SB X 113L) | 1 | 1 | |
| 32 | 94668-84001 | JOINT, CHAIN (RK-M 428M) | 1 | 1 | |
| 33 | 1S8-F5371-01 | BAR, TENSION | 1 | 1 | |
| 34 | 90109-08822 | BOLT | 1 | 1 | |
| 35 | 90202-15800 | WASHER, PLATE | 1 | 1 | |
| 36 | 90201-088N6 | WASHER, PLATE | 1 | 1 | |
| 37 | 92907-08200 | WASHER | 1 | 1 | |
| 38 | 95304-08700 | NUT | 2 | 2 | |
| 39 | 91401-20012 | PIN, COTTER | 2 | 2 | |
| 40 | 55D-F51G1-00 | GRAPHIC 1 | | 3 | |
| 41 | 55D-F51G2-00 | GRAPHIC 2 | | 3 | |

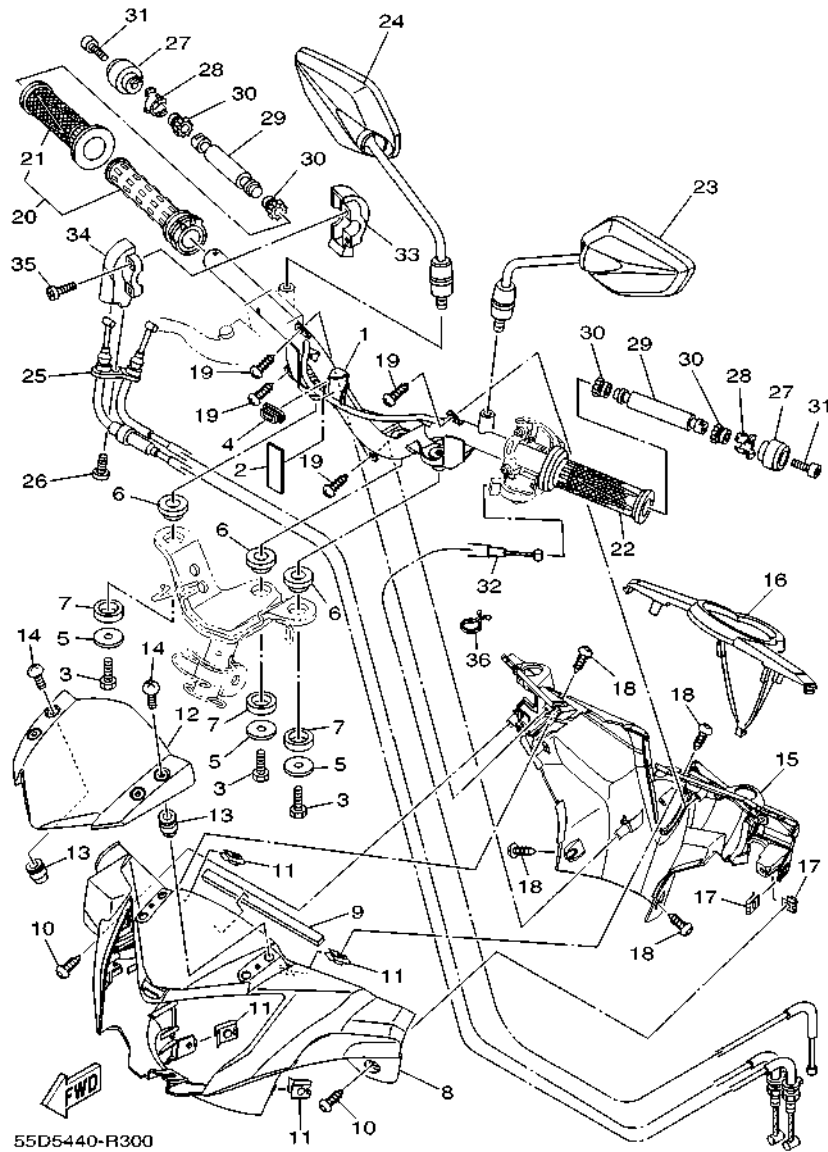

FIG. 31 STEERING HANDLE & CABLE

| REF. NO. | PART NO. | DESCRIPTION | 55D9 | 55DA | REMARKS |
|----------|-----------------|-------------------------------|------|------|--------------|
| | | | | | |
| 1 | 55D-F6210-00 | HANDLE | 1 | 1 | |
| 2 | 90520-02813 | DAMPER, PLATE | 1 | 1 | |
| 3 | 97007-08016 | BOLT | 3 | 3 | |
| 4 | 55C-F6326-00 | GROMMET | 1 | 1 | |
| 5 | 90201-08612 | WASHER, PLATE | 3 | 3 | |
| 6 | 1S8-F8217-00 | DAMPER 1 | 3 | 3 | |
| 7 | 1S8-F8227-00 | DAMPER 2 | 3 | 3 | |
| 8 | 55D-F6143-11-P0 | COVER, HANDLE UPPER 1 | 1 | | UR FOR RM7 |
| | 55D-F6143-11-P2 | COVER, HANDLE UPPER 1 | 1 | | UR FOR VPBC5 |
| | 55D-F6143-11-P4 | COVER, HANDLE UPPER 1 | 1 | | UR FOR DBNM8 |
| | 55D-F6143-11-P5 | COVER, HANDLE UPPER 1 | 1 | | UR FOR MBM3 |
| 9 | 90520-04813 | DAMPER, PLATE | 1 | 1 | |
| 10 | 97707-50014 | SCREW, TRUSS HEAD TAPPING | 2 | 2 | |
| 11 | 90183-05807 | NUT, SPRING | 4 | 4 | |
| 12 | 55D-F8381-00 | WINDSHIELD | 1 | 1 | |
| 13 | 90179-05802 | NUT | 4 | 4 | |
| 14 | 90150-05806 | SCREW, ROUND HEAD | 4 | 4 | |
| 15 | 55C-F6145-00 | COVER, HANDLE UPPER 2 | 1 | 1 | MBL2 |
| 16 | 55C-H3559-00-P9 | COVER, METER | 1 | 1 | |
| 17 | 90183-05807 | NUT, SPRING | 2 | 2 | |
| 18 | 97707-50014 | SCREW, TRUSS HEAD TAPPING | 4 | 4 | |
| 19 | 97707-50012 | SCREW, TRUSS HEAD TAPPING | 4 | 4 | |
| 20 | 55C-F6240-00 | GRIP ASSY | 1 | 1 | |
| 21 | 1S8-F6242-00 | .GRIP (RIGHT) | 1 | 1 | |
| 22 | 1S8-F6241-00 | GRIP | 1 | 1 | |
| 23 | 2WB-F6280-00 | REAR VIEW MIRROR ASSY (LEFT) | 1 | 1 | |
| 24 | 2WB-F6290-00 | REAR VIEW MIRROR ASSY (RIGHT) | 1 | 1 | |

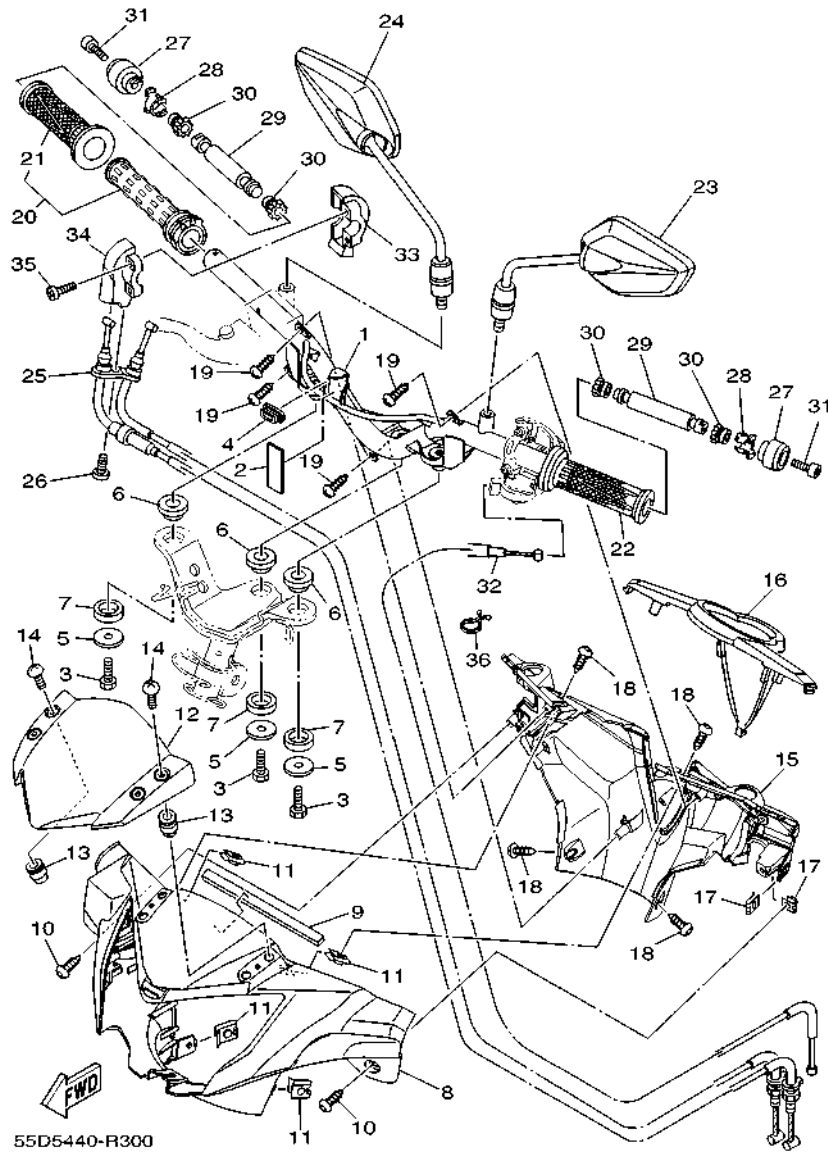
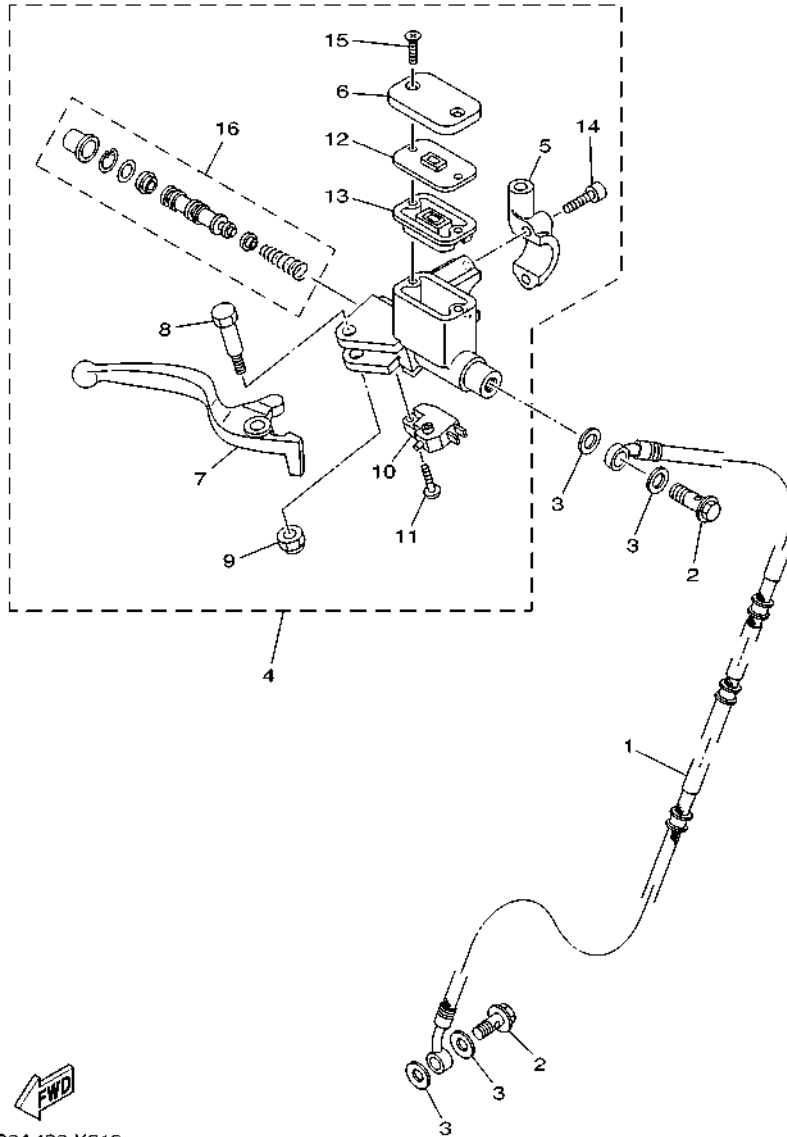

FIG. 31 STEERING HANDLE & CABLE

| REF. NO. | PART NO. | DESCRIPTION | 55D9 | 55DA | REMARKS |
|----------|--------------|------------------------|------|------|---------|
| 25 | 55C-F6301-10 | THROTTLE CABLE ASSY | 1 | 1 | |
| 26 | 98507-05016 | SCREW, PAN HEAD | 1 | 1 | |
| 27 | 55C-F6246-00 | END, GRIP | 2 | 2 | |
| 28 | 16S-F6257-00 | STOPPER | 2 | 2 | |
| 29 | 55C-F622H-00 | WEIGHT | 2 | 2 | |
| 30 | 1S8-F622F-00 | DAMPER, LOCATING 1 | 4 | 4 | |
| 31 | 91317-06030 | BOLT, HEX. SOCKET HEAD | 2 | 2 | |
| 32 | 55C-F6331-10 | CABLE, STARTER 1 | 1 | 1 | |
| 33 | 5P2-F6281-00 | CAP, GRIP UPPER | 1 | 1 | |
| 34 | 5P2-F6282-00 | CAP, GRIP UNDER | 1 | 1 | |
| 35 | 98507-05025 | SCREW, PAN HEAD | 2 | 2 | |
| 36 | 90464-24803 | CLAMP | 1 | 1 | |

FIG. 32 FRONT MASTER CYLINDER



1S9A422-K310

| REF. NO. | PART NO. | DESCRIPTION | 55D9 | 55DA | REMARKS |
|----------|--------------|---------------------------|------|------|---------|
| | | | | | |
| 1 | 50C-F5872-00 | HOSE, BRAKE 1 | 1 | 1 | |
| 2 | 90401-10812 | BOLT, UNION | 2 | 2 | |
| 3 | 90201-10118 | WASHER, PLATE | 4 | 4 | |
| 4 | 1S9-F583T-03 | MASTER CYLINDER ASSY | 1 | 1 | |
| 5 | 1S9-F5867-01 | .BRACKET, MASTER CYLINDER | 1 | 1 | |
| 6 | 5HV-F5852-00 | .CAP, RESERVOIR | 1 | 1 | |
| 7 | 1S9-H3922-01 | .LEVER 2 | 1 | 1 | |
| 8 | 90109-06577 | .BOLT | 1 | 1 | |
| 9 | 9560M-06100 | .NUT, U | 1 | 1 | |
| 10 | 18D-H3980-00 | .FRONT STOP SWITCH ASSY | 1 | 1 | |
| 11 | 9760L-04212 | .SCREW, PAN HEAD | 1 | 1 | |
| 12 | 1S9-F585B-00 | .PLATE, DIAPHRAGM | 1 | 1 | |
| 13 | 5HV-F5854-10 | .DIAPHRAGM, RESERVOIR | 1 | 1 | |
| 14 | 1S9-F6332-00 | .BOLT | 2 | 2 | |
| 15 | 9870M-04012 | .SCREW, FLAT HEAD | 2 | 2 | |
| 16 | 1S9-W0041-00 | .CYLINDER KIT, MASTER | 1 | 1 | |
| | | | | | |
| | | | | | |
| | | | | | |
| | | | | | |

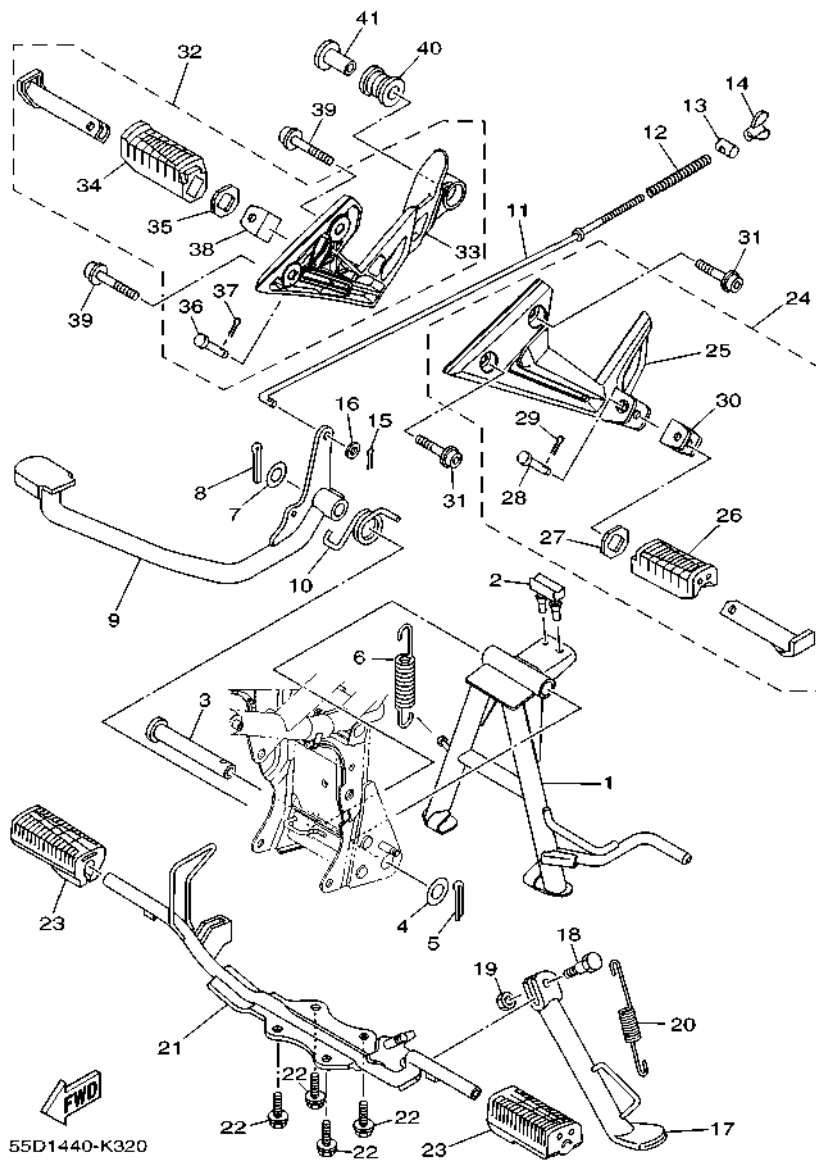

FIG. 33 STAND & FOOTREST

| REF. NO. | PART NO. | DESCRIPTION | 55D9 | 55DA | REMARKS |
|----------|-----------------|-----------------------|------|------|---------|
| 1 | 55D-F7111-00 | STAND, MAIN | 1 | 1 | |
| 2 | 1S8-F7114-00 | STOPPER, MAIN STAND | 1 | 1 | |
| 3 | 5YP-F7112-00 | SHAFT, MAIN STAND | 1 | 1 | |
| 4 | 90201-163H8 | WASHER, PLATE | 1 | 1 | |
| 5 | 91401-30030 | PIN, COTTER | 1 | 1 | |
| 6 | 90506-35806 | SPRING, TENSION | 1 | 1 | |
| 7 | 90201-158D1 | WASHER, PLATE | 1 | 1 | |
| 8 | 91401-30030 | PIN, COTTER | 1 | 1 | |
| 9 | 55D-F7211-00 | PEDAL, BRAKE | 1 | 1 | |
| 10 | 90508-40801 | SPRING, TORSION | 1 | 1 | |
| 11 | 55S-F7231-00 | ROD, BRAKE | 1 | 1 | |
| 12 | 90501-10245 | SPRING, COMPRESSION | 1 | 1 | |
| 13 | 90249-12008 | PIN | 1 | 1 | |
| 14 | 90175-06013 | NUT, WING | 1 | 1 | |
| 15 | 91401-20012 | PIN, COTTER | 1 | 1 | |
| 16 | 92907-06600 | WASHER, PLATE | 1 | 1 | |
| 17 | 1S8-F7311-00 | STAND, SIDE | 1 | 1 | |
| 18 | 90109-08034 | BOLT | 1 | 1 | |
| 19 | 95307-08700 | NUT | 1 | 1 | |
| 20 | 90506-23804 | SPRING, TENSION | 1 | 1 | |
| 21 | 1S8-F7411-00 | FOOTREST 1 | 1 | 1 | |
| 22 | 95827-08016 | BOLT, FLANGE | 4 | 4 | |
| 23 | 5LL-F7413-00 | COVER, FOOTREST | 2 | 2 | |
| 24 | 55C-F7430-00-P1 | REAR FOOTREST ASSY 1 | 1 | 1 | SMX |
| 25 | 55C-F7452-00-P1 | .BRACKET, FOOTREST 1 | 1 | 1 | SMX |
| 26 | 5BU-F7433-00 | .COVER, REAR FOOTREST | 1 | 1 | |
| 27 | 5BU-F7445-00 | .PLATE 1 | 1 | 1 | |

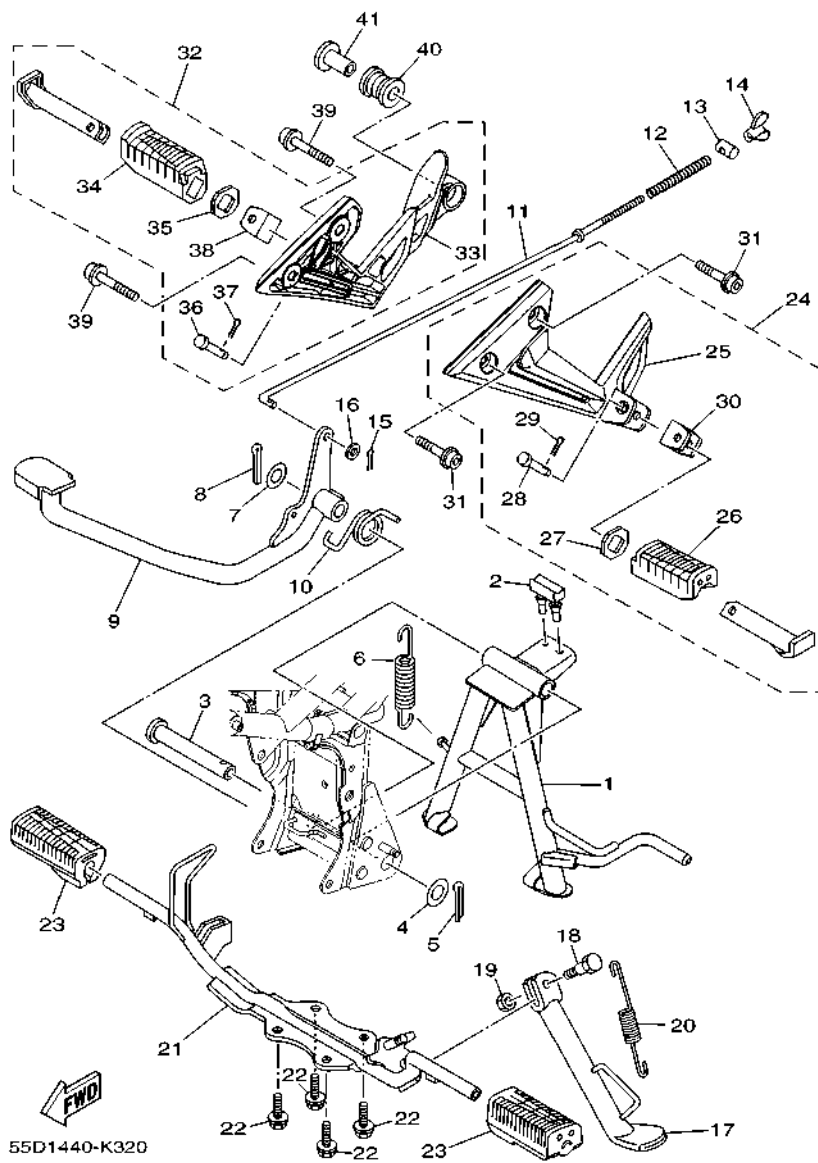

FIG. 33 STAND & FOOTREST

| REF. NO. | PART NO. | DESCRIPTION | 55D9 | 55DA | REMARKS |
|----------|-----------------|---------------------------|------|------|---------|
| 28 | 91702-08042 | .PIN, CLEVIS | 1 | 1 | |
| 29 | 90252-23800 | .PIN, COTTER | 1 | 1 | |
| 30 | 5TF-F7314-00 | .STOPPER | 1 | 1 | |
| 31 | 90110-08199 | BOLT, HEXAGON SOCKET HEAD | 2 | 2 | |
| 32 | 55C-F7440-00-P1 | REAR FOOTREST ASSY 2 | 1 | 1 | SMX |
| 33 | 55C-F7462-00-P1 | .BRACKET, FOOTREST 2 | 1 | 1 | SMX |
| 34 | 5BU-F7444-00 | .COVER, REAR FOOTREST | 1 | 1 | |
| 35 | 5BU-F7445-00 | .PLATE 1 | 1 | 1 | |
| 36 | 91702-08042 | .PIN, CLEVIS | 1 | 1 | |
| 37 | 90252-23800 | .PIN, COTTER | 1 | 1 | |
| 38 | 5TF-F7314-00 | .STOPPER | 1 | 1 | |
| 39 | 90110-08199 | BOLT, HEXAGON SOCKET HEAD | 2 | 2 | |
| 40 | 5TF-F7424-00 | DAMPER, FOOTREST 2 | 1 | 1 | |
| 41 | 90387-10805 | COLLAR | 1 | 1 | |

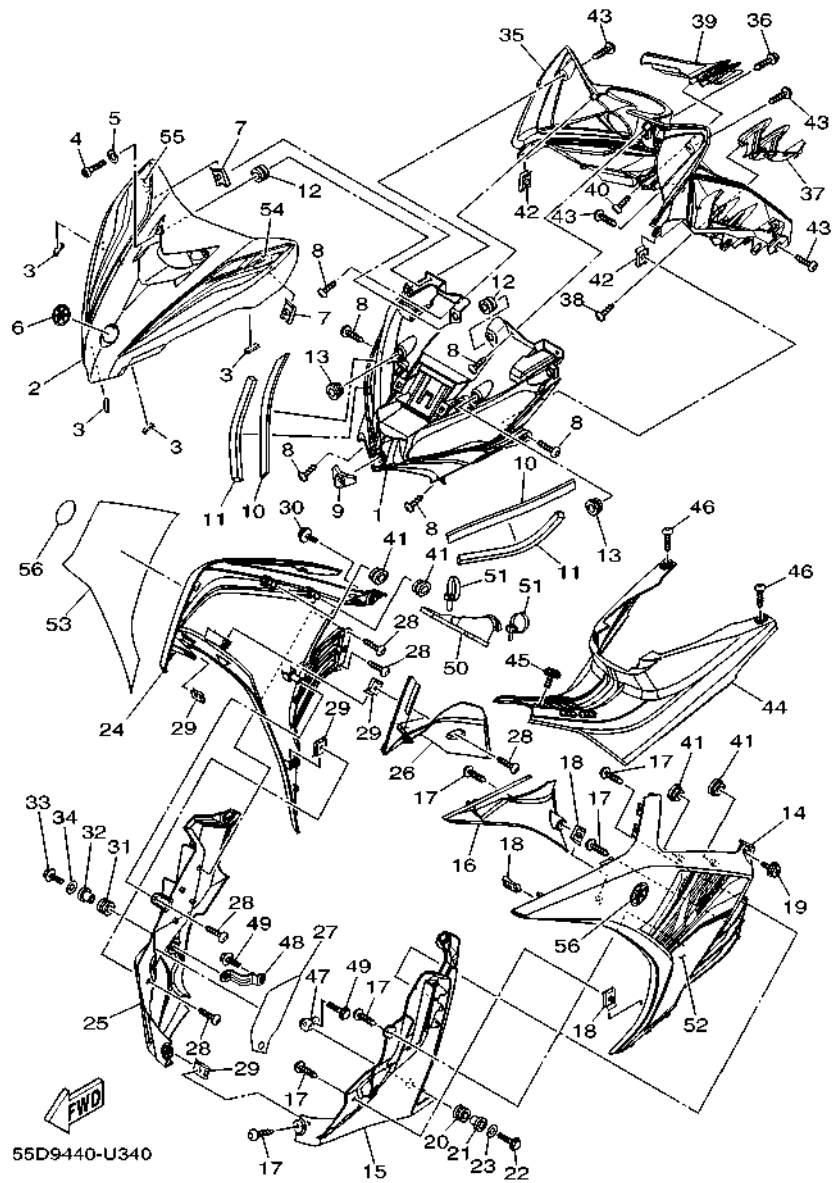

FIG. 34 LEG SHIELD

| REF. NO. | PART NO. | DESCRIPTION | 55D9 | 55DA | REMARKS |
|----------|-----------------|---------------------------|------|------|-------------------|
| 1 | 55D-F3391-00 | PANEL, FRONT | 1 | | |
| 2 | 55D-F8345-10-P0 | MOLE 1 | 1 | | UR FOR RM7 |
| | 55D-F8345-10-P2 | MOLE 1 | 1 | | UR FOR VPBC5 |
| | 55D-F8345-10-P4 | MOLE 1 | 1 | | UR FOR DBNM8 |
| 3 | 55C-F844E-00 | SEAL 3 | 4 | | |
| 4 | 92017-06012 | BOLT, BUTTON HEAD | 2 | | |
| | 92017-06040 | BOLT, BUTTON HEAD | 2 | | |
| 5 | 90201-06822 | WASHER, PLATE | 2 | | |
| 6 | 5VW-F313B-00 | EMBLEM, 1 | 1 | | |
| 7 | 90183-05807 | NUT, SPRING | 2 | | |
| 8 | 97707-50014 | SCREW, TRUSS HEAD TAPPING | 6 | | |
| 9 | 55D-F8187-00 | GROMMET | 1 | | |
| 10 | 90520-05806 | DAMPER, PLATE | 2 | | |
| 11 | 90520-10810 | DAMPER, PLATE | 2 | | |
| 12 | 90480-13807 | GROMMET | 2 | | |
| 13 | 90480-13867 | GROMMET | 2 | | |
| 14 | 55C-F8311-00-P0 | LEG SHIELD 1 | 1 | | SMX FOR RM7,VPBC5 |
| | 55C-F8311-00-P8 | LEG SHIELD 1 | 1 | | FOR DBNM8 |
| 15 | 55C-F835J-00 | BODY, FRONT UNDER 1 | 1 | | |
| 16 | 55C-F137U-00 | GUIDE, AIR 1 | 1 | | |
| 17 | 97707-50014 | SCREW, TRUSS HEAD TAPPING | 6 | | |
| 18 | 90183-05807 | NUT, SPRING | 3 | | |
| 19 | 90159-06181 | SCREW, WITH WASHER | 1 | | |
| 20 | 90480-18418 | GROMMET | 1 | | |
| 21 | 90387-09801 | COLLAR | 1 | | |
| 22 | 95807-06020 | BOLT, FLANGE | 1 | | |
| 23 | 90201-06557 | WASHER, PLATE | 1 | | |

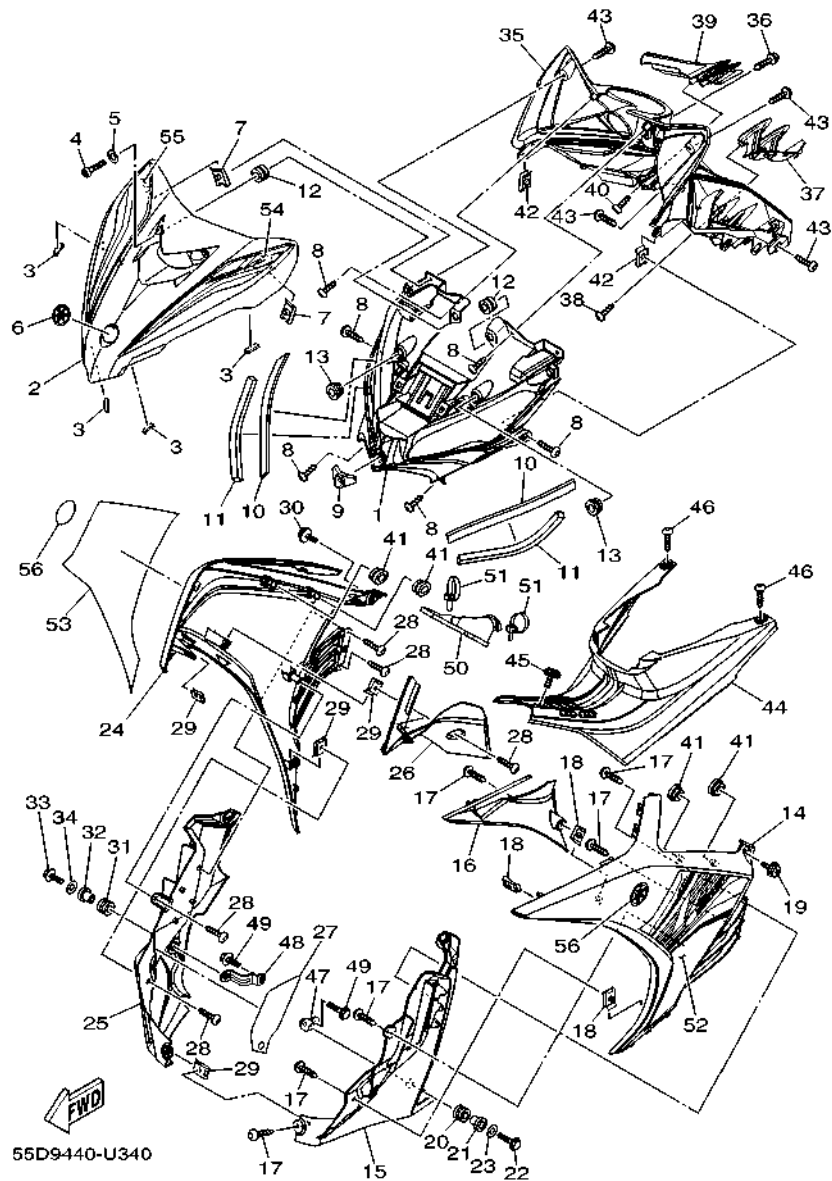

FIG. 34 LEG SHIELD

| REF. NO. | PART NO. | DESCRIPTION | 55D9 | 55DA | REMARKS |
|----------|-----------------|---------------------------|------|------|-------------------|
| 24 | 55C-F8312-00-P0 | LEG SHIELD 2 | 1 | | SMX FOR RM7,VPBC5 |
| | 55C-F8312-00-P8 | LEG SHIELD 2 | 1 | | FOR DBNM8 |
| 25 | 55C-F835K-00 | BODY, FRONT UNDER 2 | 1 | | |
| 26 | 55C-F137V-00 | GUIDE, AIR 2 | 1 | | |
| 27 | 50C-F8307-00 | SEAL | 1 | | |
| 28 | 97707-50014 | SCREW, TRUSS HEAD TAPPING | 5 | | |
| 29 | 90183-05807 | NUT, SPRING | 4 | | |
| 30 | 90159-06181 | SCREW, WITH WASHER | 1 | | |
| 31 | 90480-18418 | GROMMET | 1 | | |
| 32 | 90387-09801 | COLLAR | 1 | | |
| 33 | 95807-06020 | BOLT, FLANGE | 1 | | |
| 34 | 90201-06557 | WASHER, PLATE | 1 | | |
| 35 | 55C-F836K-00 | PANEL, INNER 1 | 1 | | |
| 36 | 90159-06181 | SCREW, WITH WASHER | 1 | | |
| 37 | 55C-F8273-00 | FIN 1 | 1 | | |
| 38 | 97707-50012 | SCREW, TRUSS HEAD TAPPING | 2 | | |
| 39 | 55C-F8274-00 | FIN 2 | 1 | | |
| 40 | 97707-50012 | SCREW, TRUSS HEAD TAPPING | 2 | | |
| 41 | 90480-01813 | GROMMET | 4 | | |
| 42 | 90183-05807 | NUT, SPRING | 2 | | |
| 43 | 97707-50014 | SCREW, TRUSS HEAD TAPPING | 4 | | |
| 44 | 55C-F842N-00 | COVER 2 | 1 | | |
| 45 | 90159-06181 | SCREW, WITH WASHER | 1 | | |
| 46 | 97707-50014 | SCREW, TRUSS HEAD TAPPING | 2 | | |
| 47 | 55D-F8321-00 | STAY 1 | 1 | | |
| 48 | 55D-F8322-00 | STAY 2 | 1 | | |
| 49 | 95807-06020 | BOLT, FLANGE | 2 | | |

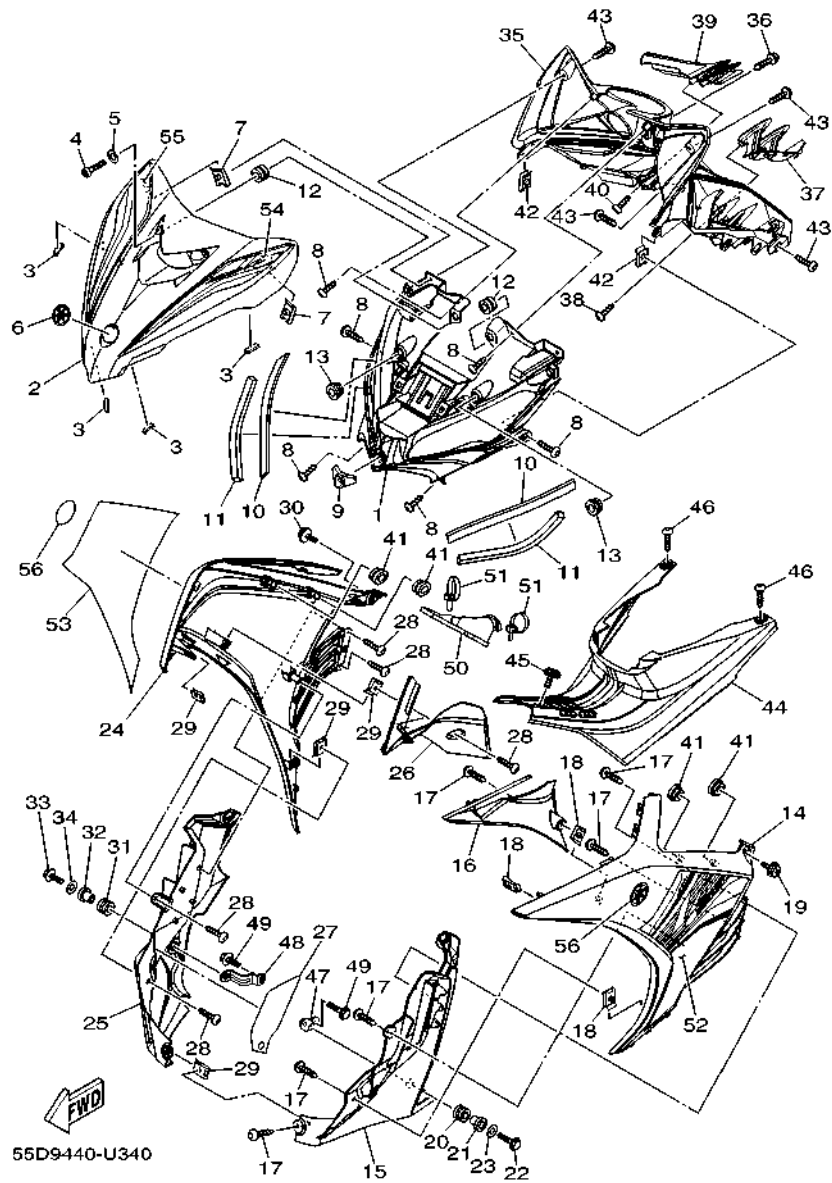

FIG. 34 LEG SHIELD

| REF. NO. | PART NO. | DESCRIPTION | 55D9 | 55DA | REMARKS |
|----------|--------------|-------------|------|------|--------------|
| 50 | 1S8-F8336-00 | PLATE | 1 | | |
| 51 | 90464-50801 | CLAMP | 2 | | |
| 52 | 55D-F8391-J0 | GRAPHIC 1 | 1 | | UR FOR RM7 |
| | 55D-F8391-K0 | GRAPHIC 1 | 1 | | UR FOR VPBC5 |
| | 55D-F8391-L0 | GRAPHIC 1 | 1 | | UR FOR DBNM8 |
| 53 | 55D-F8392-J0 | GRAPHIC 2 | 1 | | UR FOR RM7 |
| | 55D-F8392-K0 | GRAPHIC 2 | 1 | | UR FOR VPBC5 |
| | 55D-F8392-L0 | GRAPHIC 2 | 1 | | UR FOR DBNM8 |
| 54 | 55D-F8398-30 | GRAPHIC 5 | 1 | | UR FOR RM7 |
| | 55D-F8398-40 | GRAPHIC 5 | 1 | | UR FOR VPBC5 |
| | 55D-F8398-50 | GRAPHIC 5 | 1 | | UR FOR DBNM8 |
| 55 | 55D-F8399-30 | GRAPHIC 6 | 1 | | UR FOR RM7 |
| | 55D-F8399-40 | GRAPHIC 6 | 1 | | UR FOR VPBC5 |
| | 55D-F8399-50 | GRAPHIC 6 | 1 | | UR FOR DBNM8 |
| 56 | 29B-F411B-00 | EMBLEM | 2 | | |

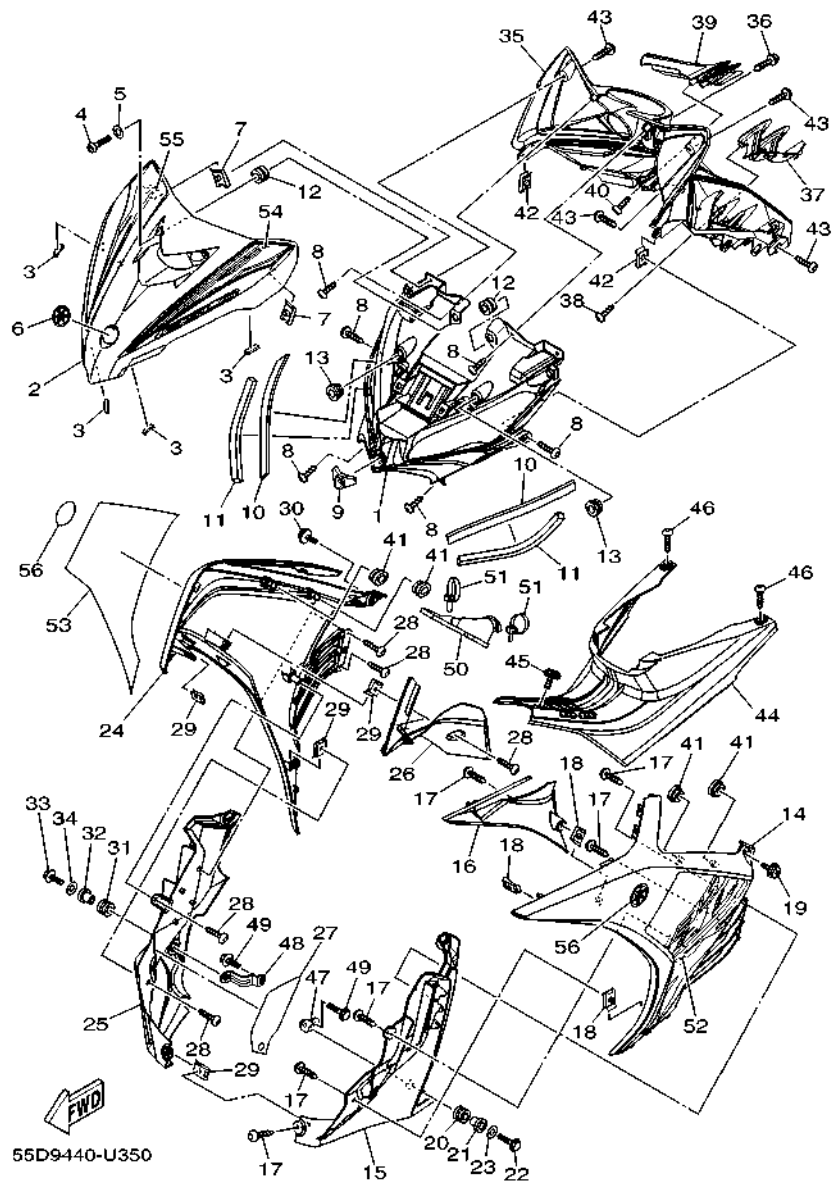

FIG. 35 LEG SHIELD 2

| REF. NO. | PART NO. | DESCRIPTION | 55D9 | 55DA | REMARKS |
|----------|-----------------|---------------------------|------|------|---------|
| | | | | | |
| 1 | 55D-F3391-00 | PANEL, FRONT | | 1 | |
| 2 | 55D-F8345-10-P5 | MOLE 1 | | 1 | MBM3 |
| 3 | 55C-F844E-00 | SEAL 3 | | 4 | |
| 4 | 92017-06012 | BOLT, BUTTON HEAD | | 2 | |
| | 92017-06040 | BOLT, BUTTON HEAD | | 2 | |
| 5 | 90201-06822 | WASHER, PLATE | | 2 | |
| 6 | 5VW-F313B-00 | EMBLEM, 1 | | 1 | |
| 7 | 90183-05807 | NUT, SPRING | | 2 | |
| 8 | 97707-50014 | SCREW, TRUSS HEAD TAPPING | | 6 | |
| 9 | 55D-F8187-00 | GROMMET | | 1 | |
| 10 | 90520-05806 | DAMPER, PLATE | | 2 | |
| 11 | 90520-10810 | DAMPER, PLATE | | 2 | |
| 12 | 90480-13807 | GROMMET | | 2 | |
| 13 | 90480-13867 | GROMMET | | 2 | |
| 14 | 55C-F8311-00-P9 | LEG SHIELD 1 | | 1 | MBM3 |
| 15 | 55C-F835J-00 | BODY, FRONT UNDER 1 | | 1 | |
| 16 | 55C-F137U-00 | GUIDE, AIR 1 | | 1 | |
| 17 | 97707-50014 | SCREW, TRUSS HEAD TAPPING | | 6 | |
| 18 | 90183-05807 | NUT, SPRING | | 3 | |
| 19 | 90159-06181 | SCREW, WITH WASHER | | 1 | |
| 20 | 90480-18418 | GROMMET | | 1 | |
| 21 | 90387-09801 | COLLAR | | 1 | |
| 22 | 95807-06020 | BOLT, FLANGE | | 1 | |
| 23 | 90201-06557 | WASHER, PLATE | | 1 | |
| 24 | 55C-F8312-00-P9 | LEG SHIELD 2 | | 1 | MBM3 |
| 25 | 55C-F835K-00 | BODY, FRONT UNDER 2 | | 1 | |
| 26 | 55C-F137V-00 | GUIDE, AIR 2 | | 1 | |

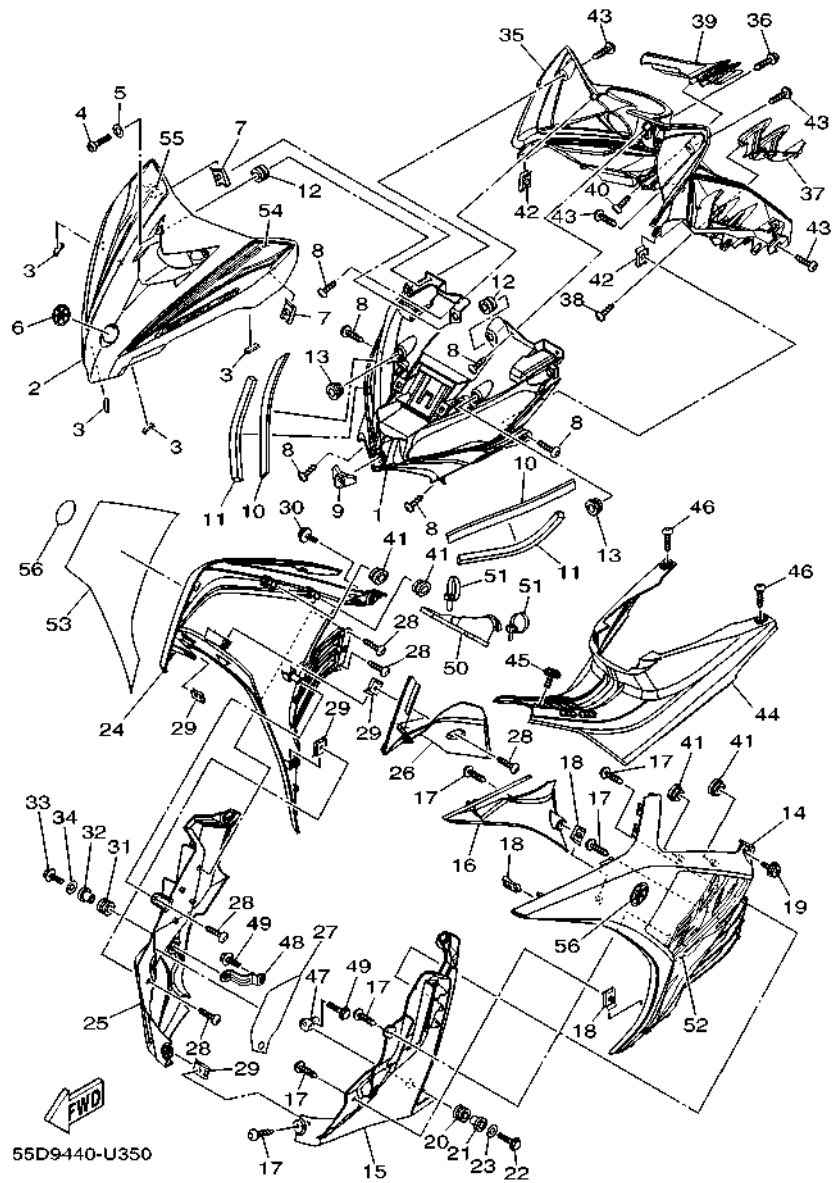
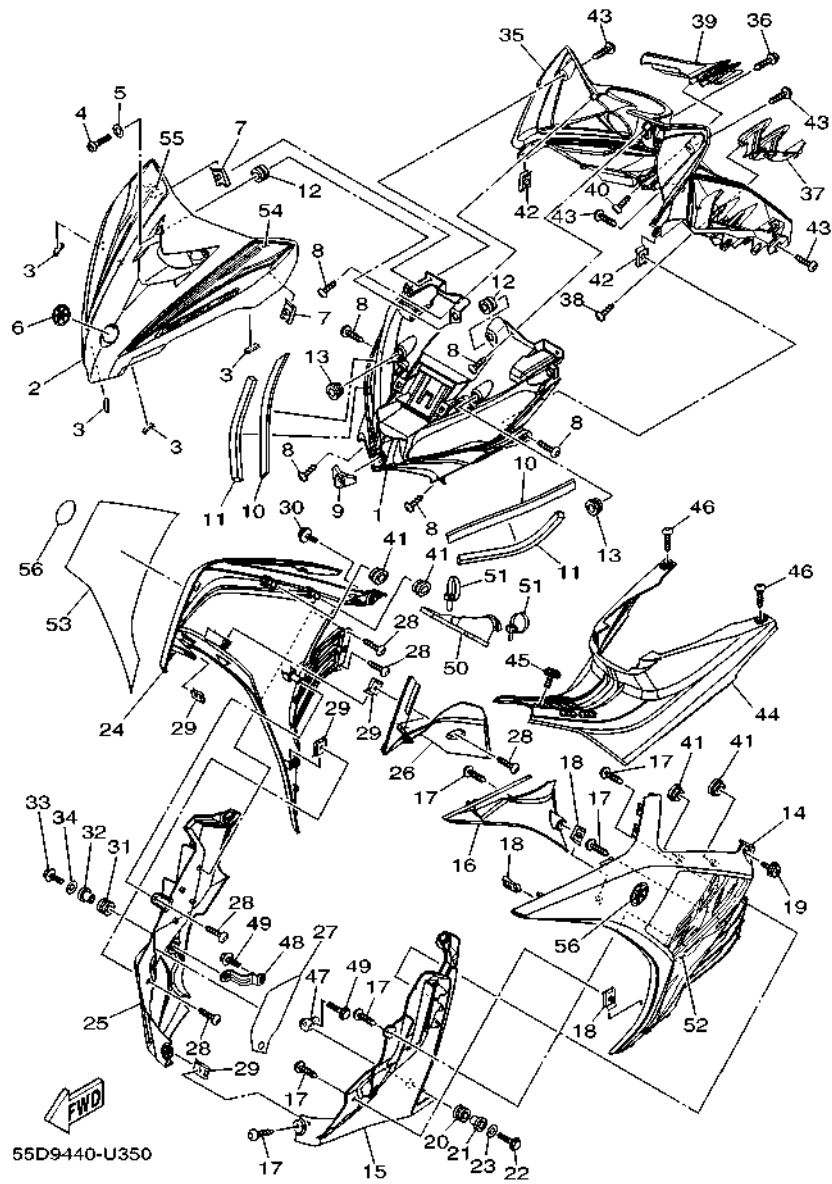

FIG. 35 LEG SHIELD 2

| REF. NO. | PART NO. | DESCRIPTION | 55D9 | 55DA | REMARKS |
|----------|--------------|---------------------------|------|------|---------|
| 27 | 50C-F8307-00 | SEAL | | 1 | |
| 28 | 97707-50014 | SCREW, TRUSS HEAD TAPPING | | 5 | |
| 29 | 90183-05807 | NUT, SPRING | | 4 | |
| 30 | 90159-06181 | SCREW, WITH WASHER | | 1 | |
| 31 | 90480-18418 | GROMMET | | 1 | |
| 32 | 90387-09801 | COLLAR | | 1 | |
| 33 | 95807-06020 | BOLT, FLANGE | | 1 | |
| 34 | 90201-06557 | WASHER, PLATE | | 1 | |
| 35 | 55C-F836K-00 | PANEL, INNER 1 | | 1 | |
| 36 | 90159-06181 | SCREW, WITH WASHER | | 1 | |
| 37 | 55C-F8273-00 | FIN 1 | | 1 | |
| 38 | 97707-50012 | SCREW, TRUSS HEAD TAPPING | | 2 | |
| 39 | 55C-F8274-00 | FIN 2 | | 1 | |
| 40 | 97707-50012 | SCREW, TRUSS HEAD TAPPING | | 2 | |
| 41 | 90480-01813 | GROMMET | | 4 | |
| 42 | 90183-05807 | NUT, SPRING | | 2 | |
| 43 | 97707-50014 | SCREW, TRUSS HEAD TAPPING | | 4 | |
| 44 | 55C-F842N-00 | COVER 2 | | 1 | |
| 45 | 90159-06181 | SCREW, WITH WASHER | | 1 | |
| 46 | 97707-50014 | SCREW, TRUSS HEAD TAPPING | | 2 | |
| 47 | 55D-F8321-00 | STAY 1 | | 1 | |
| 48 | 55D-F8322-00 | STAY 2 | | 1 | |
| 49 | 95807-06020 | BOLT, FLANGE | | 2 | |
| 50 | 1S8-F8336-00 | PLATE | | 1 | |
| 51 | 90464-50801 | CLAMP | | 2 | |
| 52 | 55D-F8393-J0 | GRAPHIC 3 | | 1 | |
| 53 | 55D-F8394-J0 | GRAPHIC 4 | | 1 | |

FIG. 35 LEG SHIELD 2



| REF. NO. | PART NO. | DESCRIPTION | 55D9 | 55DA | REMARKS |
|----------|--------------|-------------|------|------|---------|
| 54 | 55D-F839A-00 | GRAPHIC 7 | | 1 | |
| 55 | 55D-F839E-00 | GRAPHIC 8 | | 1 | |
| 56 | 29B-F411B-00 | EMBLEM | | 2 | |
| | | | | | |
| | | | | | |
| | | | | | |
| | | | | | |
| | | | | | |
| | | | | | |
| | | | | | |

FIG. 36 LEG SHIELD 3

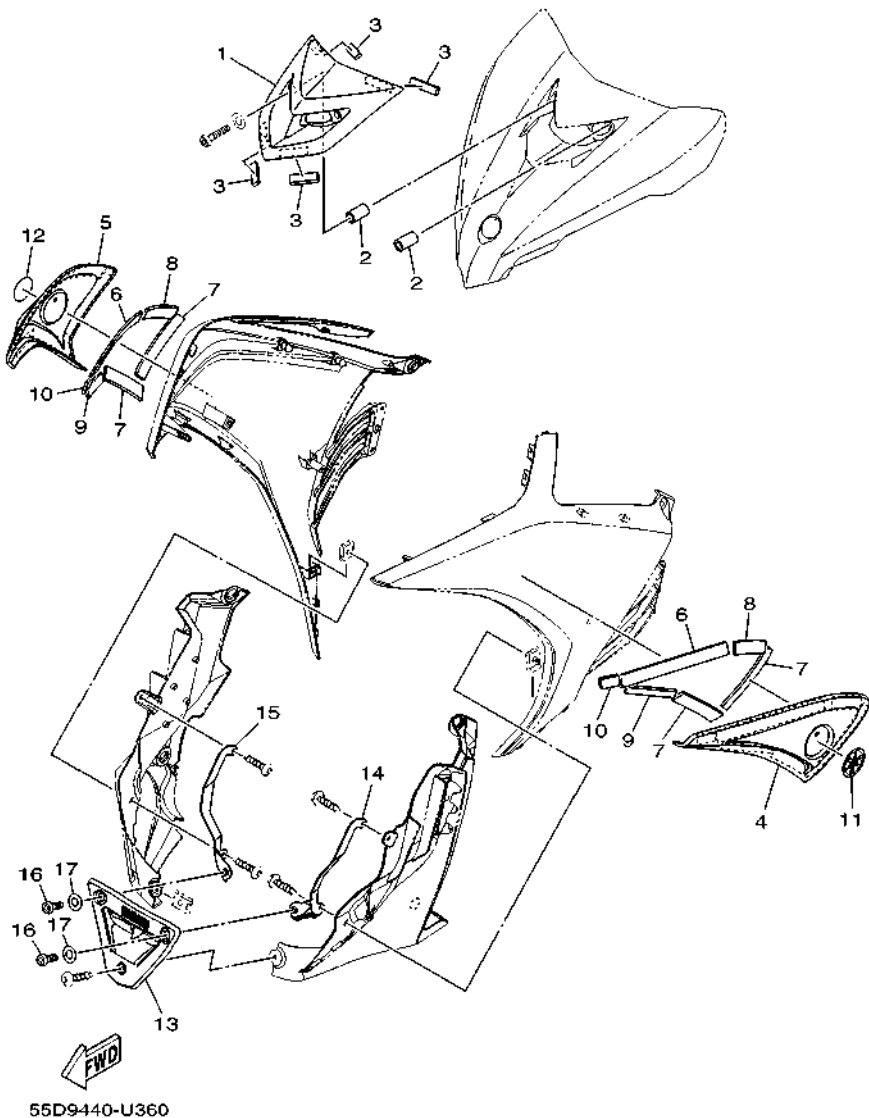

| REF. NO. | PART NO. | DESCRIPTION | | | REMARKS |
|----------|-----------------|-------------------|------|------|------------------|
| | | | 55D9 | 55DA | |
| 1 | 55D-F317L-00-P0 | COVER, HORN | 1 | 1 | AP MBL2 |
| 2 | 55D-F8373-00 | COLLAR | 2 | 2 | AP |
| 3 | 90520-02819 | DAMPER, PLATE | 4 | 4 | AP |
| 4 | 55D-F137W-00-P0 | SCOOP, AIR 1 | 1 | | AP FOR RM7 |
| | 55D-F137W-00-P1 | SCOOP, AIR 1 | 1 | | AP FOR VPBC5 |
| | 55D-F137W-00-P2 | SCOOP, AIR 1 | 1 | | AP SMX FOR DBNM8 |
| | 55D-F137W-00-P3 | SCOOP, AIR 1 | | 1 | AP MBL2 FOR MBM3 |
| 5 | 55D-F137X-00-P0 | SCOOP, AIR 2 | 1 | | AP FOR RM7 |
| | 55D-F137X-00-P1 | SCOOP, AIR 2 | 1 | | AP FOR VPBC5 |
| | 55D-F137X-00-P2 | SCOOP, AIR 2 | 1 | | AP SMX FOR DBNM8 |
| | 55D-F137X-00-P3 | SCOOP, AIR 2 | | 1 | AP MBL2 FOR MBM3 |
| 6 | 55D-F173T-00 | TAPE 1 | 2 | 2 | AP |
| 7 | 55D-F173U-00 | TAPE 2 | 4 | 4 | AP |
| 8 | 55D-F8344-00 | TAPE | 2 | 2 | AP |
| 9 | 55D-F1566-00 | TAPE, 1 | 2 | 2 | AP |
| 10 | 55D-F1567-00 | TAPE, 2 | 2 | 2 | AP |
| 11 | B17-F836B-20 | TUNING FORK MARK | 1 | 1 | AP |
| 12 | B17-F837B-20 | TUNING FORK MARK | 1 | 1 | AP |
| 13 | 55D-F8385-00 | COVER, UNDER | 1 | 1 | AP |
| 14 | 55D-F831T-00 | STAY, SUPPORT 1 | 1 | 1 | AP |
| 15 | 55D-F832T-00 | STAY, SUPPORT 2 | 1 | 1 | AP |
| 16 | 92017-06012 | BOLT, BUTTON HEAD | 2 | 2 | AP |
| 17 | 90201-06822 | WASHER, PLATE | 2 | 2 | AP |

FIG. 39 FLASHER LIGHT

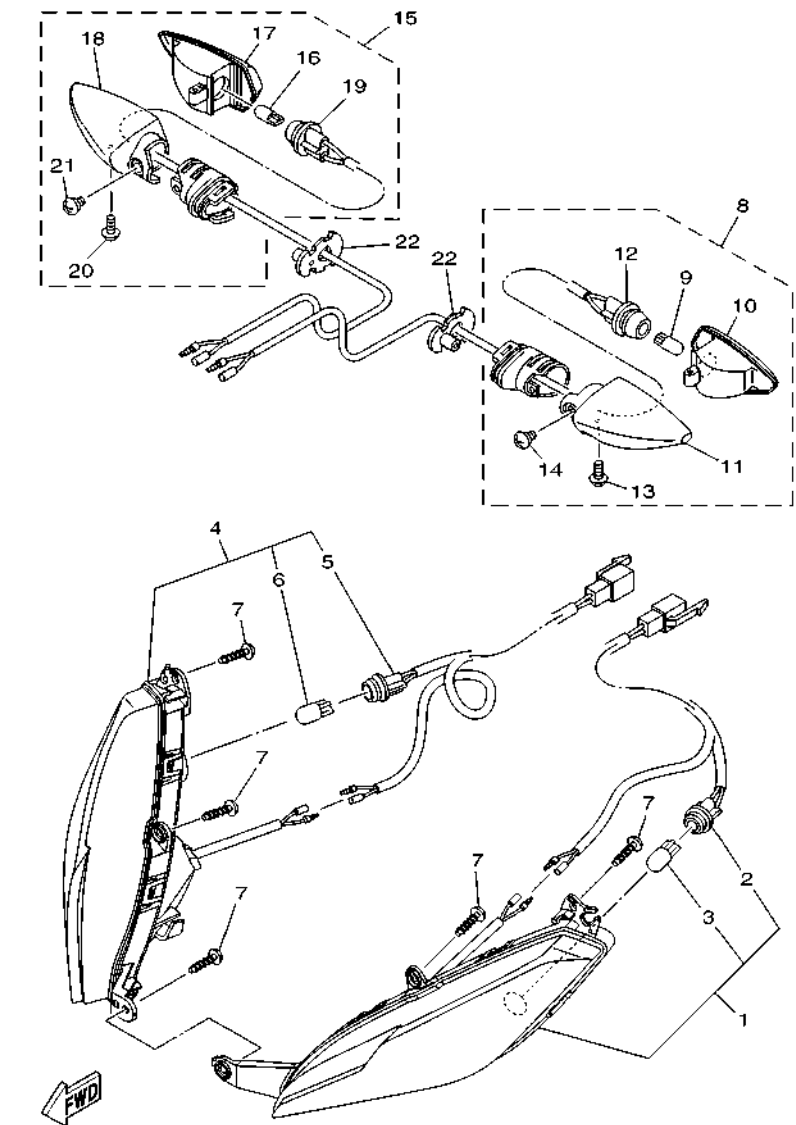

55D5440-R360

| REF. NO. | PART NO. | DESCRIPTION | 55D9 | 55DA | REMARKS |
|----------|--------------|----------------------------|------|------|---------|
| 1 | 55D-H3310-20 | FRONT FLASHER LIGHT ASSY 1 | 1 | 1 | |
| 2 | 55D-H3336-20 | .CORD | 1 | 1 | |
| 3 | 55D-H3311-00 | .BULB, FLASHER (12V-10W) | 1 | 1 | |
| 4 | 55D-H3320-20 | FRONT FLASHER LIGHT ASSY 2 | 1 | 1 | |
| 5 | 55D-H3346-20 | .CORD | 1 | 1 | |
| 6 | 55D-H3311-00 | .BULB, FLASHER (12V-10W) | 1 | 1 | |
| 7 | 97707-50016 | SCREW, TRUSS HEAD TAPPING | 5 | 5 | |
| 8 | 55D-H3330-01 | REAR FLASHER LIGHT ASSY 1 | 1 | 1 | |
| 9 | 55D-H3311-00 | .BULB, FLASHER (12V-10W) | 1 | 1 | |
| 10 | 55D-H333A-00 | .LENS COMP 1 | 1 | 1 | |
| 11 | 55D-H3323-00 | .BODY | 1 | 1 | |
| 12 | 55D-H333E-01 | .CORD ASSY | 1 | 1 | |
| 13 | 55D-H3333-00 | .SCREW, LENS FITTING | 1 | 1 | |
| 14 | 55D-H3358-00 | .SCREW, SPECIAL | 1 | 1 | |
| 15 | 55D-H3340-01 | REAR FLASHER LIGHT ASSY 2 | 1 | 1 | |
| 16 | 55D-H3311-00 | .BULB, FLASHER (12V-10W) | 1 | 1 | |
| 17 | 55D-H334A-00 | .LENS COMP 2 | 1 | 1 | |
| 18 | 55D-H332M-00 | .BODY 2 | 1 | 1 | |
| 19 | 55D-H334E-01 | .CORD ASSY | 1 | 1 | |
| 20 | 55D-H3333-00 | .SCREW, LENS FITTING | 1 | 1 | |
| 21 | 55D-H3358-00 | .SCREW, SPECIAL | 1 | 1 | |
| 22 | 1VP-H3318-00 | STAY, FLASHER 1 | 2 | 2 | |

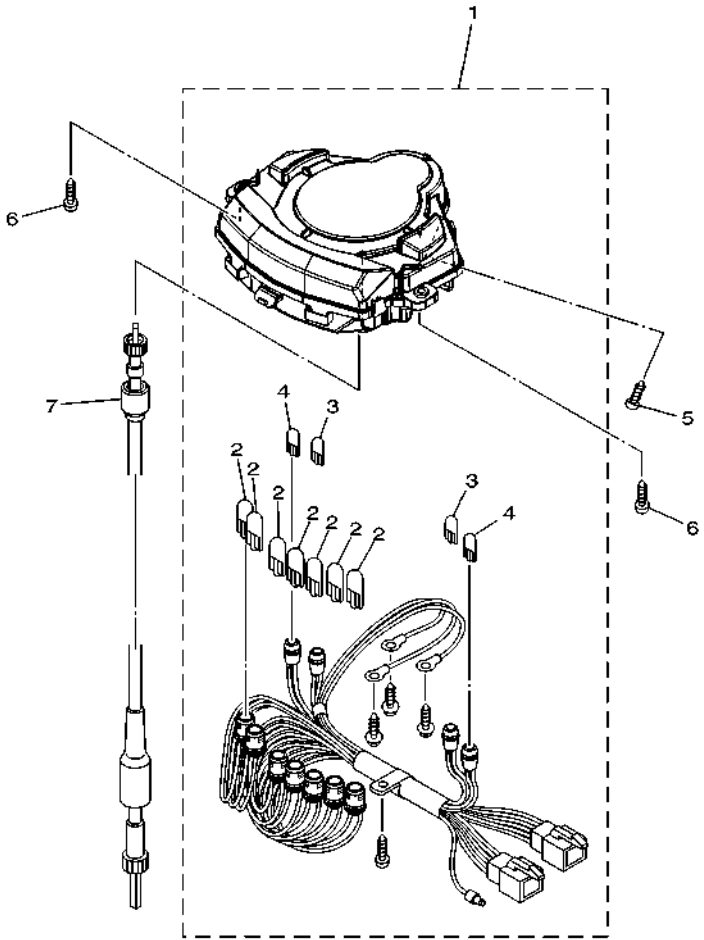

 55D1440-K370

FIG. 40 METER

| REF. NO. | PART NO. | DESCRIPTION | 55D9 | 55DA | REMARKS |
|----------|--------------|-----------------------------|------|------|---------|
| | | | | | |
| 1 | 55D-H3510-30 | SPEEDOMETER ASSY | 1 | 1 | |
| 2 | 5LW-H3518-00 | .BULB, METER (T10 12V-1.7W) | 7 | 7 | |
| 3 | 5BU-H3517-10 | .BULB (T6.5 12V-1.7W) | 2 | 2 | |
| 4 | 55D-H3519-00 | .BULB, METER (T6.5 14V-3W) | 2 | 2 | |
| 5 | 97707-50016 | SCREW, TRUSS HEAD TAPPING | 1 | 1 | |
| 6 | 97707-50025 | SCREW, TAPPING | 2 | 2 | |
| 7 | 55C-H3550-10 | SPEEDOMETER CABLE ASSY | 1 | 1 | |

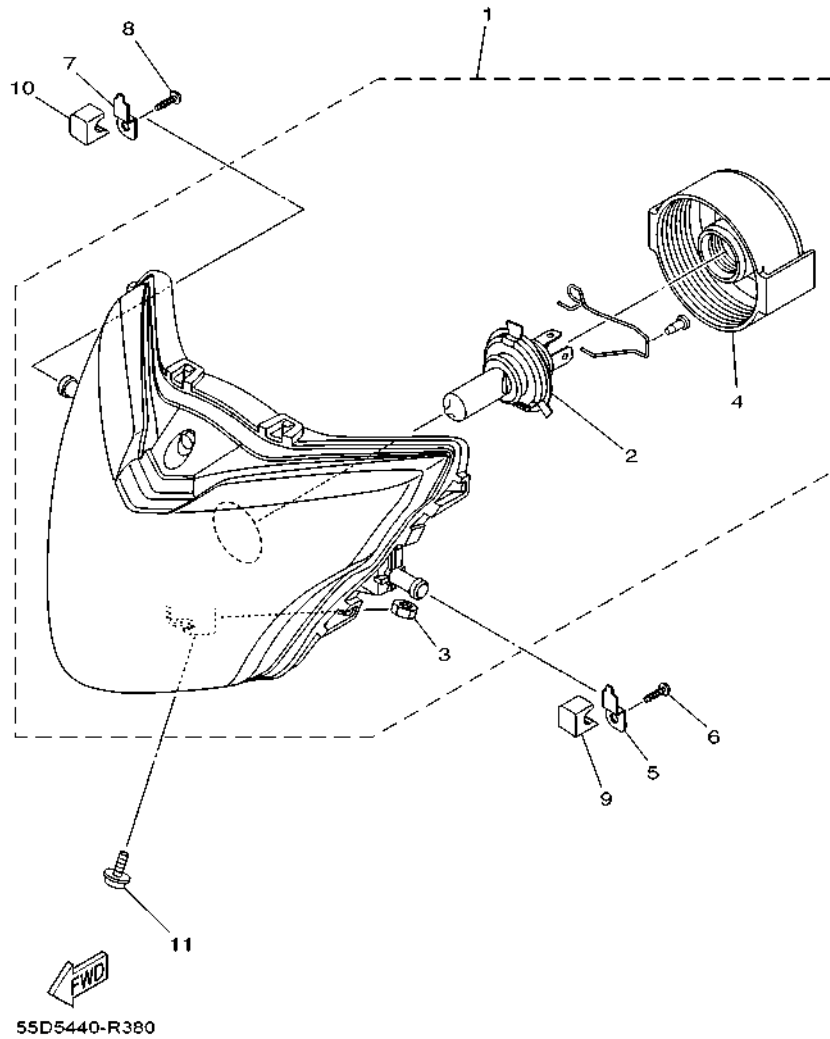
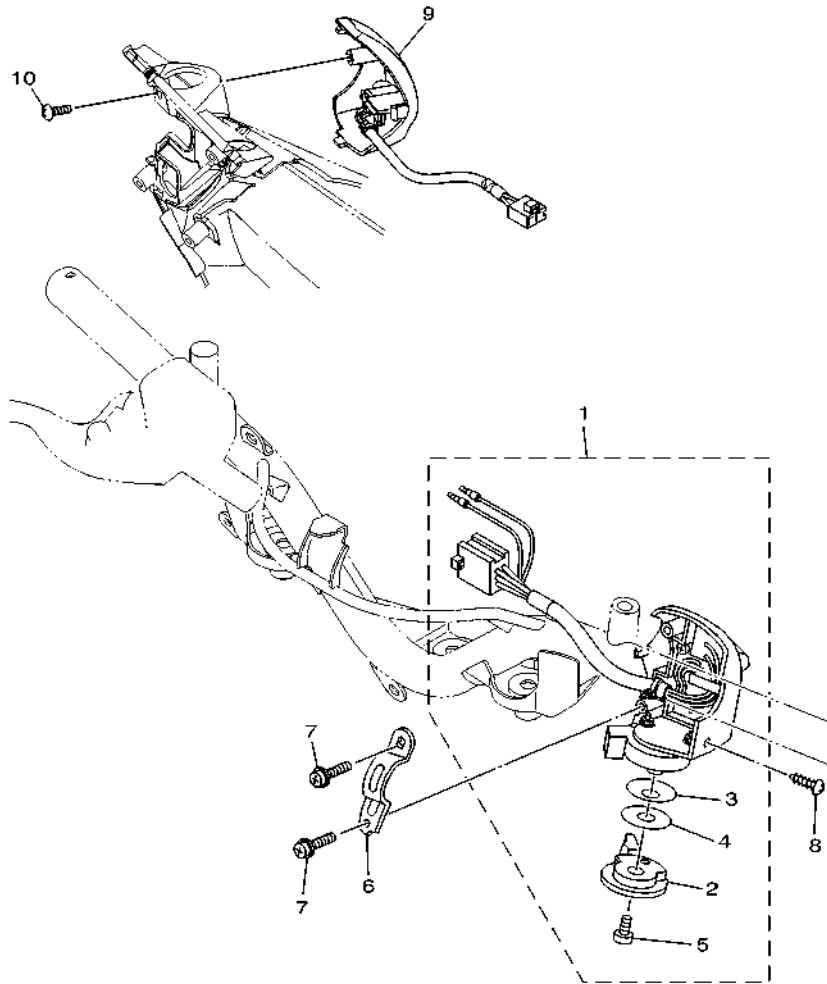

FIG. 41 HEADLIGHT

| REF. NO. | PART NO. | DESCRIPTION | 55D9 | 55DA | REMARKS |
|----------|--------------|-------------------------------|------|------|---------|
| 1 | 55D-H4310-00 | HEADLIGHT UNIT ASSY | 1 | 1 | |
| 2 | 1VP-H4314-00 | .BULB, HEADLIGHT (12V 35/35W) | 1 | 1 | |
| 3 | 90173-06015 | .NUT, SQUARE | 1 | 1 | |
| 4 | 1VP-H4397-00 | .COVER, SOCKET | 1 | 1 | |
| 5 | 55C-H4781-00 | BRACKET 1 | 1 | 1 | |
| 6 | 97707-50016 | SCREW, TRUSS HEAD TAPPING | 1 | 1 | |
| 7 | 55C-H4782-00 | BRACKET 2 | 1 | 1 | |
| 8 | 97707-50016 | SCREW, TRUSS HEAD TAPPING | 1 | 1 | |
| 9 | 55C-H411T-00 | HOLDER, 1 | 1 | 1 | |
| 10 | 55C-H411U-00 | HOLDER, 2 | 1 | 1 | |
| 11 | 95807-06010 | BOLT, FLANGE | 1 | 1 | |



 55D7440-T400

FIG. 43 HANDLE SWITCH & LEVER

| REF. NO. | PART NO. | DESCRIPTION | 55D9 | 55DA | REMARKS |
|----------|--------------|---------------------------|------|------|---------|
| | | | | | |
| 1 | 1S8-H3973-02 | SWITCH, HANDLE 3 | 1 | 1 | |
| 2 | 1S8-H3941-00 | .LEVER, STARTER | 1 | 1 | |
| 3 | 1S8-H3947-00 | .SPRING | 1 | 1 | |
| 4 | 1S8-H397X-00 | .SPACER | 1 | 1 | |
| 5 | 9850L-06008 | .SCREW, PAN HEAD | 1 | 1 | |
| 6 | 1S8-H3955-01 | BRACKET 1 | 1 | 1 | |
| 7 | 97607-05216 | SCREW, WITH WASHER | 2 | 2 | |
| 8 | 97707-50012 | SCREW, TRUSS HEAD TAPPING | 1 | 1 | |
| 9 | 1KP-H3976-00 | SWITCH, HANDLE 1 | 1 | 1 | |
| 10 | 97707-50012 | SCREW, TRUSS HEAD TAPPING | 1 | 1 | |

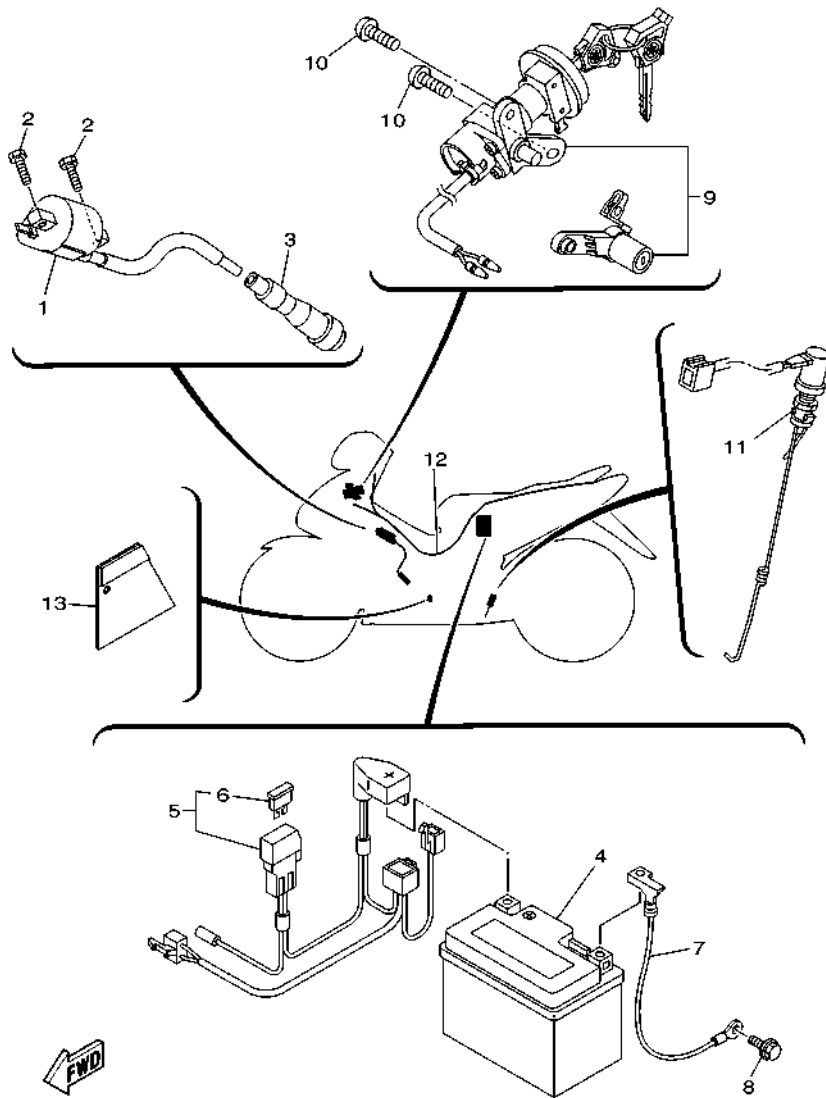

50C1460-K430

FIG. 44 ELECTRICAL 1

| REF. NO. | PART NO. | DESCRIPTION | 55D9 | 55DA | REMARKS |
|----------|--------------|-----------------------------|------|------|---------|
| | | | | | |
| 1 | 4US-H2310-20 | IGNITION COIL ASSY | 1 | 1 | |
| 2 | 97002-06016 | BOLT, HEXAGON | 2 | 2 | |
| 3 | 2ND-H2370-00 | PLUG CAP ASSY | 1 | 1 | |
| 4 | 10C-H2100-02 | BATTERY ASSY (YUASA YTZ5S) | 1 | 1 | UR |
| | 55D-H2100-00 | BATTERY ASSY (PINACO PTZ5S) | 1 | 1 | UR |
| 5 | 55C-H2150-10 | FUSE HOLDER ASSY | 1 | 1 | |
| 6 | 31D-H2151-00 | .FUSE (7.5A) | 1 | 1 | |
| 7 | 55C-H2116-00 | WIRE, MINUS LEAD | 1 | 1 | |
| 8 | 95027-06010 | BOLT, FLANGE | 1 | 1 | |
| 9 | 55C-XH252-00 | MAIN SWITCH SUB ASSY. | 1 | 1 | |
| 10 | 90149-06309 | SCREW | 2 | 2 | |
| 11 | 1S9-H2530-12 | STOP SWITCH ASSY | 1 | 1 | |
| 12 | 55D-H2590-20 | WIRE HARNESS ASSY | 1 | 1 | |
| 13 | 1S8-F117F-00 | COVER | 1 | 1 | |

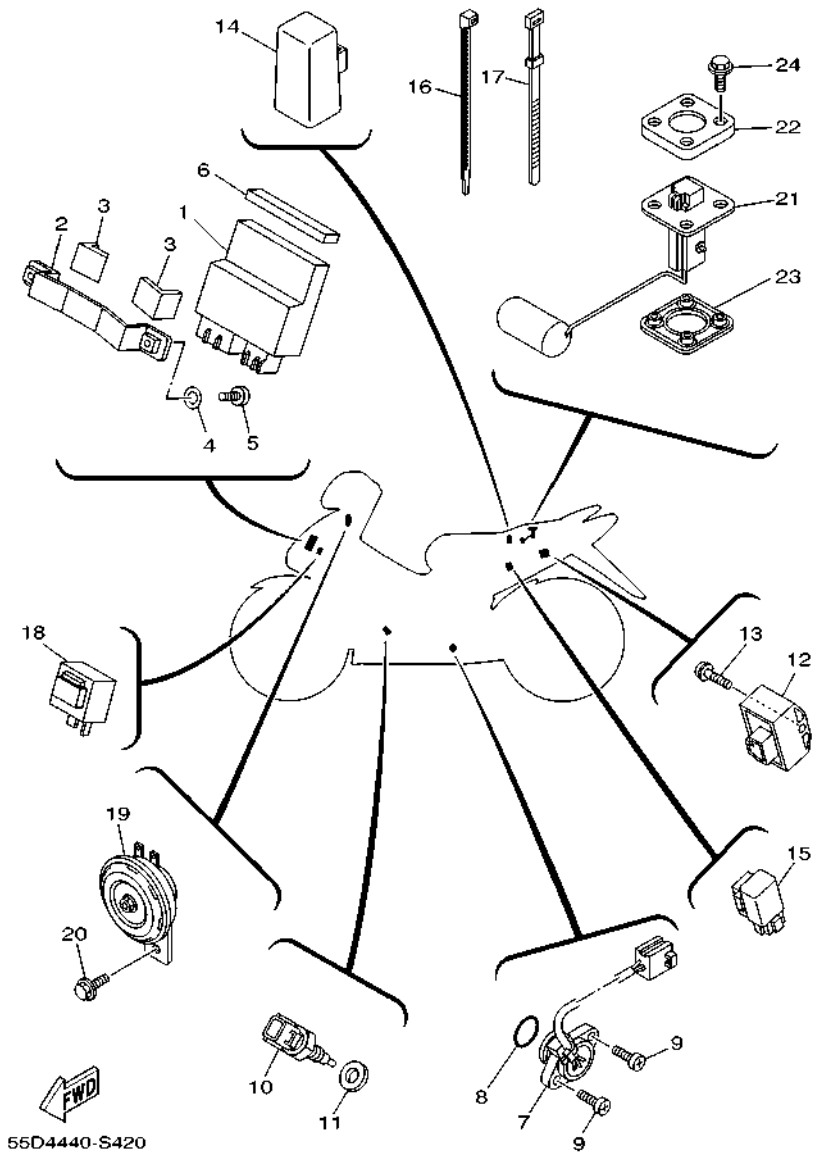

55D4440-S420

FIG. 45 ELECTRICAL 2

| REF. NO. | PART NO. | DESCRIPTION | 55D9 | 55DA | REMARKS |
|----------|--------------|------------------------------|------|------|---------|
| 1 | 55D-H5540-20 | C.D.I. UNIT ASSY | 1 | 1 | |
| 2 | 55C-F8426-00 | BRACKET 1 | 1 | 1 | |
| 3 | 90520-04804 | DAMPER, PLATE | 2 | 2 | |
| 4 | 90201-06830 | WASHER, PLATE | 2 | 2 | |
| 5 | 98507-06012 | SCREW, PAN HEAD | 2 | 2 | |
| 6 | 90520-96802 | DAMPER, PLATE | 1 | 1 | |
| 7 | 5YP-H2540-00 | NEUTRAL SWITCH ASSY | 1 | 1 | |
| 8 | 93210-21800 | O-RING | 1 | 1 | |
| 9 | 98507-05016 | SCREW, PAN HEAD | 2 | 2 | |
| 10 | 5YP-85790-00 | THERMOSENSOR ASSY | 1 | 1 | |
| 11 | 90430-12801 | GASKET | 1 | 1 | |
| 12 | 2LP-H1960-00 | RECTIFIER & REGULATOR ASSY | 1 | 1 | |
| 13 | 97607-06212 | SCREW, WITH WASHER | 1 | 1 | |
| 14 | 5TP-H1940-00 | STARTER RELAY ASSY | 1 | 1 | |
| 15 | 5YP-H1950-00 | RELAY ASSY | 1 | 1 | |
| 16 | 90464-50800 | CLAMP | 5 | 5 | |
| 17 | 3AY-H3936-10 | BAND, SWITCH CORD | 1 | 1 | |
| 18 | 1VP-83350-00 | FLASHER RELAY ASSY | 1 | 1 | |
| 19 | 55D-H3371-00 | HORN | 1 | 1 | |
| 20 | 95807-08012 | BOLT, FLANGE | 1 | 1 | |
| 21 | 1S8-H5752-00 | SENDER UNIT ASSY, FUEL METER | 1 | 1 | |
| 22 | 5BU-H5757-00 | RETAINER | 1 | 1 | |
| 23 | 5BU-H5753-01 | GASKET, SENDER UNIT | 1 | 1 | |
| 24 | 90119-05071 | BOLT, WITH WASHER | 4 | 4 | |

NUMERICAL INDEX

| PART NO. | REF. NO. | PART NO. | REF. NO. | PART NO. | REF. NO. | PART NO. | REF. NO. | PART NO. | REF. NO. | PART NO. | REF. NO. |
|--------------|----------|--------------|----------|--------------|----------|--------------|----------|-----------------|----------|-----------------|----------|
| 1S8-11633-01 | 2 - 10 | 2PV-E1193-00 | 1 - 14 | 2S5-E3447-00 | 7 - 9 | 5YP-E5641-00 | 13 - 2 | 5YP-E8127-00 | 18 - 6 | 55D-F1567-00 | 36 - 10 |
| 1S8-11681-01 | 2 - 3 | 1S7-E1196-00 | 5 - 5 | 5MX-E3474-01 | 8 - 10 | 1S9-E5661-00 | 13 - 1 | 5YP-E8140-00 | 18 - 7 | 55C-F160E-00 | 20 - 12 |
| 5YP-12117-00 | 3 - 6 | 50C-E1311-00 | 1 - 23 | 50C-E3536-00 | 8 - 2 | 5YP-E5664-00 | 13 - 4 | 5YP-E8172-00 | 18 - 3 | 55C-F1611-10 | 20 - 6 |
| 1WG-12118-00 | 3 - 5 | 55D-E1351-00 | 1 - 24 | 1S7-E3542-00 | 8 - 4 | 5YP-E5671-00 | 13 - 3 | 1S8-E8173-00 | 18 - 16 | 55D-F1650-00 | 23 - 8 |
| 5YP-12411-00 | 6 - 1 | 1S8-E1422-00 | 2 - 6 | 5MX-E3575-01 | 8 - 22 | 5YP-E5674-00 | 13 - 9 | 1S7-E8175-00 | 18 - 9 | 55C-F1711-00-P0 | 21 - 1 |
| 5LW-14103-00 | 9 - 27 | 50C-E1603-00 | 2 - 12 | 55P-E3586-00 | 8 - 3 | 5YP-E5696-00 | 13 - 7 | 5YP-E8179-00 | 18 - 2 | 55C-F1711-00-P2 | 21 - 1 |
| 50C-14105-00 | 9 - 29 | 2S6-E1631-21 | 2 - 9 | 55C-E4197-00 | 8 - 8 | 5YP-E5767-00 | 13 - 5 | 1S8-E817A-00 | 18 - 17 | 55C-F1711-00-P3 | 22 - 1 |
| 31S-14112-00 | 9 - 4 | 1S8-E1651-00 | 2 - 5 | 1S8-E4293-00 | 21 - 36 | 5YP-E6116-00 | 15 - 1 | 5YP-E8181-00 | 18 - 4 | 55C-F1711-00-PA | 21 - 1 |
| 509-14135-00 | 9 - 25 | 50C-E1951-00 | 5 - 8 | | 22 - 36 | 5YP-E6131-00 | 15 - 4 | 5YP-E8185-00 | 17 - 2 | 55C-F1721-00-P0 | 21 - 3 |
| 50C-14137-00 | 9 - 39 | 1S7-E1952-01 | 5 - 9 | 50C-E4411-00 | 8 - 11 | 1S8-E6135-00 | 15 - 29 | 5YP-E8186-00 | 18 - 18 | 55C-F1721-00-P2 | 21 - 3 |
| 5P0-14141-13 | 9 - 37 | 2PV-E2111-00 | 3 - 1 | 1S7-E4412-00 | 8 - 12 | 5YP-E6143-00 | 15 - 13 | 5YP-E8337-00 | 18 - 10 | 55C-F1721-00-P3 | 22 - 3 |
| 5YP-14142-15 | 9 - 30 | 5YP-E2113-00 | 3 - 4 | 1S7-E4425-00 | 8 - 21 | 5YP-E6144-00 | 15 - 7 | 1S7-E8511-00 | 17 - 11 | 55C-F1721-00-PA | 21 - 3 |
| 5HK-14147-00 | 9 - 11 | 5YP-E2119-00 | 3 - 3 | 1S7-E4437-00 | 8 - 18 | 5YP-E6150-00 | 15 - 18 | 1S7-E8512-00 | 17 - 12 | 55C-F172E-00 | 21 - 15 |
| 5LW-14147-00 | 9 - 36 | 2PV-E2121-00 | 3 - 2 | 5TL-E443E-00 | 8 - 16 | 1S8-E6181-00 | 15 - 17 | 1S8-E8531-00 | 17 - 9 | | 22 - 15 |
| 5FC-14149-00 | 9 - 35 | 5YP-E2126-00 | 3 - 7 | 1S7-E4450-00 | 8 - 13 | 1S7-E6182-00 | 15 - 2 | 1S7-E8540-10 | 17 - 1 | 5YP-F172K-00 | 21 - 19 |
| 5LW-14150-00 | 9 - 12 | 5YP-E2151-00 | 3 - 8 | 1S7-E4452-00 | 8 - 15 | 5YP-E6321-00 | 15 - 21 | 4TT-E8542-00 | 17 - 6 | | 22 - 19 |
| 5LW-14171-10 | 9 - 38 | 1S8-E2156-00 | 3 - 14 | 50C-E4453-00 | 8 - 14 | 5YP-E6324-00 | 15 - 20 | 5TN-E8545-00 | 16 - 16 | 1S8-F172L-00 | 21 - 23 |
| 22F-14173-00 | 9 - 28 | 5YP-E2157-00 | 4 - 7 | 1S8-E4613-00 | 10 - 5 | 1S8-E6331-00 | 15 - 22 | 5YP-E8549-00 | 17 - 3 | | 22 - 23 |
| 3RW-14174-00 | 9 - 23 | 5YP-E2159-00 | 3 - 9 | 55D-E4703-10 | 10 - 1 | 5YP-E6333-00 | 15 - 26 | 5YP-E8561-00 | 16 - 15 | 5YP-F172M-00 | 21 - 24 |
| 353-14186-00 | 9 - 13 | | 3 - 12 | 55D-E4718-10 | 10 - 2 | 5HV-E6346-00 | 18 - 21 | 55D-F1110-20 | 19 - 1 | | 22 - 24 |
| 5MP-14191-00 | 9 - 21 | 5YP-E2161-00 | 3 - 11 | 29B-E4747-00 | 10 - 12 | 5YP-E6351-00 | 15 - 25 | 55C-F1161-10 | 24 - 13 | 1S8-F172W-00 | 21 - 26 |
| 3G2-14231-23 | 9 - 10 | 21S-E2170-01 | 4 - 1 | 55D-E4799-10 | 10 - 3 | B6F-E6356-00 | 15 - 32 | 55P-F1173-00 | 21 - 25 | | 22 - 26 |
| 4JG-14261-00 | 9 - 31 | 5MX-E2210-00 | 4 - 15 | 5YP-E4840-00 | 1 - 9 | 5YP-E6357-00 | 15 - 31 | | 22 - 25 | 55C-F1731-00-P0 | 21 - 6 |
| 50C-14261-00 | 9 - 5 | 1S8-E2213-01 | 4 - 17 | 1S7-E4877-01 | 8 - 32 | 5YP-E6371-00 | 15 - 19 | 1S8-F117F-00 | 44 - 13 | 55C-F1731-00-P6 | 21 - 6 |
| 5HK-14275-00 | 9 - 33 | 5MX-E2222-00 | 4 - 16 | 5YP-E4881-00 | 8 - 35 | 5YP-E6383-00 | 15 - 23 | 1S8-F117G-00 | 19 - 15 | 55C-F1731-00-P7 | 22 - 6 |
| 33S-14280-00 | 9 - 32 | 1S8-E2231-00 | 4 - 11 | 55C-E4882-00 | 8 - 28 | 5YP-E6384-00 | 15 - 24 | 55C-F117K-00 | 27 - 16 | 55D-F173T-00 | 36 - 6 |
| 5YP-14429-00 | 9 - 9 | 5YP-E2241-00 | 4 - 12 | 5YP-E4890-00 | 1 - 10 | 5YP-E6512-00 | 15 - 11 | 1S8-F1315-00 | 19 - 10 | 55D-F173U-00 | 36 - 7 |
| 5YP-14561-00 | 9 - 20 | 1B9-E2280-02 | 4 - 5 | 55D-E4901-20 | 9 - 1 | 5YP-E6539-00 | 15 - 5 | 1S8-F1316-00 | 19 - 11 | 55C-F1741-00-P0 | 21 - 10 |
| 50C-14589-00 | 9 - 6 | 5YP-E2288-00 | 4 - 6 | 5YP-E5113-00 | 12 - 11 | 5YP-E6586-00 | 15 - 12 | 55C-F137U-00 | 34 - 16 | 55C-F1741-00-P6 | 21 - 10 |
| 5YP-1482K-00 | 1 - 8 | 5YP-E2405-00 | 6 - 6 | 1S8-E5150-00 | 11 - 1 | 5YP-E6611-00 | 15 - 3 | | 35 - 16 | 55C-F1741-00-P7 | 22 - 10 |
| 55D-1490J-10 | 9 - 7 | 1S8-E2413-00 | 6 - 2 | 1S8-E5351-00 | 7 - 4 | 5YP-E6620-00 | 15 - 9 | 55C-F137V-00 | 34 - 26 | 55D-F174G-H0 | 21 - 37 |
| 5AP-14940-00 | 9 - 34 | 1S7-E2422-00 | 5 - 1 | 1S8-E5362-00 | 12 - 22 | 5YP-E6628-00 | 15 - 28 | | 35 - 26 | 55D-F174G-J0 | 21 - 37 |
| 5LW-14958-00 | 9 - 3 | 50C-E2428-00 | 5 - 3 | 5YP-E5377-00 | 12 - 16 | 5YP-E6777-00 | 15 - 27 | 55D-F137W-00-P0 | 36 - 4 | 55D-F174G-K0 | 21 - 37 |
| 5HK-14985-00 | 9 - 15 | 1S8-E2443-01 | 6 - 13 | 55D-E5411-00 | 12 - 1 | 5YP-E7121-00 | 16 - 6 | 55D-F137W-00-P1 | 36 - 4 | 55D-F174H-H0 | 21 - 38 |
| 5LW-14994-00 | 9 - 19 | 1S7-E2450-00 | 5 - 7 | 55D-E5418-10 | 12 - 12 | 5YP-E7131-00 | 16 - 2 | 55D-F137W-00-P2 | 36 - 4 | 55D-F174H-J0 | 21 - 38 |
| 50C-14995-00 | 9 - 24 | 5YP-E2461-00 | 6 - 5 | 55D-E5421-00 | 12 - 17 | 5YP-E7141-00 | 16 - 3 | 55D-F137W-00-P3 | 36 - 4 | 55D-F174H-K0 | 21 - 38 |
| 5LW-24411-00 | 9 - 2 | 1S8-E2481-00 | 6 - 15 | 55D-E5451-00 | 12 - 2 | 5YP-E7211-00 | 16 - 22 | 55D-F137X-00-P0 | 36 - 5 | 55D-F174J-C0 | 21 - 39 |
| 4X8-24512-00 | 26 - 14 | 1S8-E2482-00 | 6 - 17 | 55D-E5461-00 | 12 - 18 | 5YP-E7221-00 | 16 - 14 | 55D-F137X-00-P1 | 36 - 5 | 55D-F174J-D0 | 21 - 39 |
| 3T5-24612-20 | 26 - 18 | 5YP-E2491-00 | 6 - 3 | 5YP-E5514-00 | 14 - 1 | 5YP-E7231-00 | 16 - 21 | 55D-F137X-00-P2 | 36 - 5 | 55D-F174J-E0 | 21 - 39 |
| 1VP-83350-00 | 45 - 18 | 5YP-E2576-00 | 6 - 19 | 1S8-E5521-00 | 14 - 2 | 5YP-E7241-00 | 16 - 20 | 55D-F137X-00-P3 | 36 - 5 | 55D-F174K-C0 | 21 - 40 |
| 5YP-85790-00 | 45 - 10 | 5P0-E2590-00 | 6 - 9 | 55D-E5524-00 | 14 - 3 | 5YP-E7411-00 | 16 - 1 | 1S8-F139R-00 | 19 - 12 | 55D-F174K-D0 | 21 - 40 |
| 1S8-E1102-00 | 1 - 1 | 5YP-E2671-00 | 6 - 8 | 5YP-E5555-00 | 13 - 8 | 5YP-E7421-00 | 16 - 13 | 1S8-F139X-00 | 19 - 13 | 55D-F174K-E0 | 21 - 40 |
| 1S8-E111F-00 | 4 - 8 | 5YP-E2675-00 | 6 - 7 | 1ST-E5580-00 | 14 - 5 | 1S8-E7456-00 | 16 - 29 | 55C-F1511-00-P2 | 20 - 1 | 55C-F177G-00 | 21 - 31 |
| 5YP-E1133-10 | 1 - 2 | 1S7-E3300-00 | 7 - 1 | 1ST-E5583-00 | 14 - 6 | 1S8-E7471-00 | 16 - 11 | 55C-F1511-00-P6 | 20 - 1 | | 22 - 31 |
| 55P-E1166-00 | 8 - 25 | 1S8-E3327-00 | 7 - 12 | 1S8-E5598-00 | 4 - 14 | 5YP-E8101-00 | 18 - 1 | 55C-F1511-00-P7 | 20 - 1 | 55D-F179J-00 | 22 - 37 |
| 1S8-E1181-01 | 1 - 19 | 1S8-E3329-00 | 7 - 2 | 1ST-E5614-00 | 14 - 7 | 55D-E8110-10 | 18 - 22 | 55C-F1511-00-PA | 20 - 1 | 55D-F179K-00 | 22 - 38 |
| 1S7-E1185-01 | 5 - 4 | 1S8-E3411-00 | 7 - 5 | 2N9-E5618-00 | 13 - 12 | 5H3-E8113-00 | 18 - 23 | 15K-F1518-00 | 20 - 5 | 55D-F179L-00 | 22 - 39 |
| 1S8-E1191-00 | 1 - 6 | 38B-E3440-00 | 7 - 8 | 1S8-E5620-00 | 13 - 11 | 5YP-E8120-00 | 17 - 8 | 55D-F1566-00 | 36 - 9 | 55D-F179M-00 | 22 - 40 |

NUMERICAL INDEX

| PART NO. | REF. NO. | PART NO. | REF. NO. | PART NO. | REF. NO. | PART NO. | REF. NO. | PART NO. | REF. NO. | PART NO. | REF. NO. |
|-----------------|----------|-----------------|----------|-----------------|----------|-----------------|----------|-----------------|----------|-----------------|----------|
| 55C-F1817-00 | 21 - 28 | 21S-F4141-00 | 26 - 7 | 55S-F5381-00 | 30 - 25 | 55D-F7111-00 | 33 - 1 | 55D-F8345-10-P5 | 35 - 2 | 55C-H2150-10 | 44 - 5 |
| | 22 - 28 | 55C-F4311-00 | 26 - 9 | 55D-F5383-00 | 30 - 27 | 5YP-F7112-00 | 33 - 3 | 55C-F835J-00 | 34 - 15 | 31D-H2151-00 | 44 - 6 |
| 1S9-F1871-01 | 21 - 17 | 55C-F4312-00 | 26 - 10 | 50C-F5388-00 | 30 - 28 | 1S8-F7114-00 | 33 - 2 | | 35 - 15 | 4US-H2310-20 | 44 - 1 |
| | 22 - 17 | 1S8-F4339-00 | 26 - 2 | 50C-F5389-00 | 30 - 29 | 55D-F7211-00 | 33 - 9 | 55C-F835K-00 | 34 - 25 | 2ND-H2370-00 | 44 - 3 |
| 5YP-F1875-01 | 21 - 22 | 1S8-F4397-00 | 26 - 4 | 5XK-F5412-00 | 30 - 21 | 55S-F7231-00 | 33 - 11 | | 35 - 25 | 1S9-H2530-12 | 44 - 11 |
| | 22 - 22 | 5YP-F4500-01 | 26 - 13 | 3YR-F5439-10 | 30 - 19 | 1S8-F7311-00 | 33 - 17 | B17-F836B-20 | 36 - 11 | 5YP-H2540-00 | 45 - 7 |
| 55D-F2110-00 | 23 - 1 | 5LW-F4610-01 | 26 - 17 | 5P0-F5802-00 | 29 - 4 | 5TF-F7314-00 | 33 - 30 | 55C-F836K-00 | 34 - 35 | 55D-H2590-20 | 44 - 12 |
| 5B9-F2123-00 | 23 - 2 | 1S8-F4638-00 | 26 - 3 | 5YP-F5803-50 | 29 - 5 | | 33 - 38 | | 35 - 35 | 55D-H3310-20 | 39 - 1 |
| 50C-F2141-00 | 23 - 6 | 55D-F464U-00 | 27 - 25 | 3C1-F5805-10 | 29 - 9 | 1S8-F7411-00 | 33 - 21 | 55D-F8373-00 | 36 - 2 | 55D-H3311-00 | 39 - 3 |
| 1S8-F2151-00 | 23 - 3 | 55C-F470F-10 | 27 - 2 | 44S-F580U-02 | 29 - 3 | 5LL-F7413-00 | 33 - 23 | B17-F837B-20 | 36 - 12 | | 39 - 6 |
| 55C-F2210-00 | 23 - 11 | 5TF-F4723-00 | 27 - 3 | 5P0-F5827-00 | 29 - 14 | 5TF-F7424-00 | 33 - 40 | 55D-F8381-00 | 31 - 12 | | 39 - 9 |
| 55D-F3100-10 | 25 - 1 | 55C-F4726-00 | 27 - 5 | 31D-F582U-00 | 29 - 1 | 55C-F7430-00-P1 | 33 - 24 | 55D-F8385-00 | 36 - 13 | | 39 - 16 |
| 55C-F3110-00 | 25 - 8 | 2WB-F4727-00 | 27 - 9 | 1S9-F583T-03 | 32 - 4 | 5BU-F7433-00 | 33 - 26 | 55D-F8391-J0 | 34 - 52 | 1VP-H3318-00 | 39 - 22 |
| 4VK-F3111-10 | 25 - 19 | 1S8-F4728-00 | 27 - 12 | 5HV-F5852-00 | 32 - 6 | 55C-F7440-00-P1 | 33 - 32 | 55D-F8391-K0 | 34 - 52 | 55D-H3320-20 | 39 - 4 |
| 55P-F3126-10 | 25 - 5 | 55C-F4730-10 | 27 - 1 | 5HV-F5854-10 | 32 - 13 | 5BU-F7444-00 | 33 - 34 | 55D-F8391-L0 | 34 - 52 | 55D-H3323-00 | 39 - 11 |
| 55P-F3136-10 | 25 - 2 | 4HF-F4741-00 | 27 - 4 | 1S9-F585B-00 | 32 - 12 | 5BU-F7445-00 | 33 - 27 | 55D-F8392-J0 | 34 - 53 | 55D-H332M-00 | 39 - 18 |
| 5VW-F313B-00 | 34 - 6 | 1S8-F4742-00 | 27 - 6 | 1S9-F5867-01 | 32 - 5 | | 33 - 35 | 55D-F8392-K0 | 34 - 53 | 55D-H3330-01 | 39 - 8 |
| | 35 - 6 | 55D-F4742-00 | 27 - 22 | 50C-F5872-00 | 32 - 1 | 55C-F7452-00-P1 | 33 - 25 | 55D-F8392-L0 | 34 - 53 | 55D-H3333-00 | 39 - 13 |
| 50C-F3141-00 | 25 - 15 | 1S8-F4768-00 | 27 - 27 | 55C-F5875-10 | 24 - 17 | 55C-F7462-00-P1 | 33 - 33 | 55D-F8393-J0 | 35 - 52 | | 39 - 20 |
| 5LL-F3144-00 | 25 - 14 | 55D-F4773-00-P0 | 27 - 19 | 55C-F5876-10 | 24 - 21 | 55D-F8100-01 | 19 - 16 | 55D-F8394-J0 | 35 - 53 | 55D-H3336-20 | 39 - 2 |
| 4UV-F3145-00 | 25 - 3 | 55D-F4773-00-P2 | 27 - 19 | 55P-F587A-00 | 24 - 19 | 55D-F8187-00 | 34 - 9 | 55D-F8398-30 | 34 - 54 | 55D-H333A-00 | 39 - 10 |
| | 25 - 6 | 55D-F4773-00-P3 | 27 - 19 | 5YP-F5917-00 | 29 - 6 | | 35 - 9 | 55D-F8398-40 | 34 - 54 | 55D-H333E-01 | 39 - 12 |
| 2JG-F3147-00 | 25 - 20 | 55D-F4773-00-P4 | 27 - 19 | 5P0-F5919-01 | 29 - 11 | 1S8-F8217-00 | 31 - 6 | 55D-F8398-50 | 34 - 54 | 55D-H3340-01 | 39 - 15 |
| 5TF-F3152-00 | 25 - 11 | 1DY-F4780-00 | 27 - 10 | 5YP-F5924-00 | 29 - 12 | 1S8-F8227-00 | 31 - 7 | 55D-F8399-30 | 34 - 55 | 55D-H3346-20 | 39 - 5 |
| 5P0-F3156-00 | 25 - 4 | 55C-F478E-10 | 27 - 18 | 5YP-F5925-01 | 29 - 10 | 55C-F8273-00 | 34 - 37 | 55D-F8399-40 | 34 - 55 | 55D-H334A-00 | 39 - 17 |
| | 25 - 7 | 1S8-F5168-00-0X | 28 - 1 | 5YP-F5937-00 | 29 - 7 | | 35 - 37 | 55D-F8399-50 | 34 - 55 | 55D-H334E-01 | 39 - 19 |
| 2JG-F3157-00 | 25 - 10 | 1S8-F5168-00-33 | 28 - 1 | 5YP-F5939-00 | 29 - 13 | 55C-F8274-00 | 34 - 39 | 55D-F839A-00 | 35 - 54 | 55D-H3358-00 | 39 - 14 |
| 509-F3158-L0 | 25 - 12 | 1S8-F5168-00-4X | 28 - 1 | 55D-F6143-11-P0 | 31 - 8 | | 35 - 39 | 55D-F839E-00 | 35 - 55 | | 39 - 21 |
| 5P2-F3170-00 | 25 - 9 | 1S8-F5168-00-P2 | 28 - 1 | 55D-F6143-11-P2 | 31 - 8 | 50C-F8307-00 | 34 - 27 | 55C-F8426-00 | 45 - 2 | 55D-H3371-00 | 45 - 19 |
| 55D-F317L-00-P0 | 36 - 1 | 3NA-F5181-01 | 28 - 8 | 55D-F6143-11-P4 | 31 - 8 | | 35 - 27 | 55C-F842N-00 | 34 - 44 | 55D-H3510-30 | 40 - 1 |
| 31D-F3181-50 | 25 - 13 | 5TN-F5190-01 | 28 - 11 | 55D-F6143-11-P5 | 31 - 8 | 55C-F8311-00-P0 | 34 - 14 | | 35 - 44 | 5BU-H3517-10 | 40 - 3 |
| 55C-F331A-10 | 24 - 11 | 55D-F51G1-00 | 28 - 12 | 55C-F6145-00 | 31 - 15 | 55C-F8311-00-P8 | 34 - 14 | 55C-F844E-00 | 34 - 3 | 5LW-H3518-00 | 40 - 2 |
| 50C-F3340-10 | 25 - 16 | | 30 - 40 | 55D-F6210-00 | 31 - 1 | 55C-F8311-00-P9 | 35 - 14 | | 35 - 3 | 55D-H3519-00 | 40 - 4 |
| 5YW-F3346-10 | 25 - 18 | 55D-F51G2-00 | 28 - 13 | 1S8-F622F-00 | 31 - 30 | 55C-F8312-00-P0 | 34 - 24 | 1S7-H1410-01 | 37 - 2 | 55C-H3550-10 | 40 - 7 |
| 55C-F3389-00 | 24 - 15 | | 30 - 41 | 55C-F622H-00 | 31 - 29 | 55C-F8312-00-P8 | 34 - 24 | 55S-H1450-00 | 37 - 1 | 55C-H3559-00-P9 | 31 - 16 |
| 55D-F3391-00 | 34 - 1 | 5YP-F530K-00 | 30 - 8 | 55C-F6240-00 | 31 - 20 | 55C-F8312-00-P9 | 35 - 24 | 1S7-H1800-02 | 38 - 1 | 1S9-H3922-01 | 32 - 7 |
| | 35 - 1 | 1S8-F5321-00-33 | 30 - 7 | 1S8-F6241-00 | 31 - 22 | 55D-F831T-00 | 36 - 14 | 3AY-H1801-00 | 38 - 2 | 3AY-H3936-10 | 45 - 17 |
| 156-F3411-00 | 25 - 17 | 1S8-F5338-00-0X | 30 - 1 | 1S8-F6242-00 | 31 - 21 | 55D-F8321-00 | 34 - 47 | 3AY-H1828-00 | 38 - 4 | 1S8-H3941-00 | 43 - 2 |
| 4RT-F3411-10 | 24 - 4 | 1S8-F5338-00-33 | 30 - 1 | 55C-F6246-00 | 31 - 27 | | 35 - 47 | 5YP-H183G-00 | 38 - 5 | 1S8-H3947-00 | 43 - 3 |
| 1KL-F3412-10 | 24 - 1 | 1S8-F5338-00-3X | 30 - 1 | 16S-F6257-00 | 31 - 28 | 55D-F8322-00 | 34 - 48 | 1S7-H1861-00 | 38 - 3 | 1S8-H3955-01 | 43 - 6 |
| 4RT-F3412-10 | 24 - 3 | 1S8-F5338-00-P2 | 30 - 1 | 2WB-F6280-00 | 31 - 23 | | 35 - 48 | 5TP-H1940-00 | 45 - 14 | 1S8-H3973-02 | 43 - 1 |
| 5TL-F3416-00 | 24 - 6 | 5LW-F533A-00 | 30 - 12 | 5P2-F6281-00 | 31 - 33 | 55D-F832T-00 | 36 - 15 | 5YP-H1950-00 | 45 - 15 | 1KP-H3976-00 | 43 - 9 |
| 1P6-F341E-10 | 24 - 5 | 4UV-F5351-00 | 30 - 13 | 5P2-F6282-00 | 31 - 34 | 1S8-F8336-00 | 34 - 50 | 2LP-H1960-00 | 45 - 12 | 1S8-H397X-00 | 43 - 4 |
| 5VL-F341E-10 | 24 - 2 | 1S8-F5355-00 | 30 - 11 | 2WB-F6290-00 | 31 - 24 | | 35 - 50 | 55D-H2100-00 | 44 - 4 | 18D-H3980-00 | 32 - 10 |
| 55C-F3461-00 | 24 - 8 | 1S8-F5364-00 | 30 - 6 | 55C-F6301-10 | 31 - 25 | 55D-F8344-00 | 36 - 8 | 10C-H2100-02 | 44 - 4 | 55C-H411T-00 | 41 - 9 |
| 1S8-F4110-00 | 26 - 1 | 1S8-F5366-00 | 30 - 15 | 55C-F6326-00 | 31 - 4 | 55D-F8345-10-P0 | 34 - 2 | 55C-H2116-00 | 44 - 7 | 55C-H411U-00 | 41 - 10 |
| 29B-F411B-00 | 34 - 56 | 1S8-F5371-01 | 30 - 33 | 55C-F6331-10 | 31 - 32 | 55D-F8345-10-P2 | 34 - 2 | 5VW-H2131-00 | 21 - 35 | 55D-H4310-00 | 41 - 1 |
| | 35 - 56 | 55D-F5377-00 | 30 - 30 | 1S9-F6332-00 | 32 - 14 | 55D-F8345-10-P4 | 34 - 2 | | 22 - 35 | 1VP-H4314-00 | 41 - 2 |

NUMERICAL INDEX

| PART NO. | REF. NO. | PART NO. | REF. NO. | PART NO. | REF. NO. | PART NO. | REF. NO. | PART NO. | REF. NO. | PART NO. | REF. NO. |
|--------------|----------|-------------|----------|-------------|----------|-------------|----------|-------------|----------|-------------|----------|
| 1VP-H4397-00 | 41 - 4 | 90119-06190 | 26 - 6 | 90183-05807 | 34 - 29 | 90252-23800 | 33 - 29 | 90467-14117 | 8 - 31 | 90520-96802 | 45 - 6 |
| 55D-H4710-00 | 42 - 1 | 90149-06011 | 26 - 15 | | 34 - 42 | | 33 - 37 | 90467-15012 | 8 - 29 | 90560-10292 | 28 - 2 |
| 1VP-H4714-00 | 42 - 3 | 90149-06309 | 44 - 10 | | 35 - 7 | 90280-03017 | 2 - 8 | | 8 - 30 | 90560-12145 | 30 - 2 |
| 55D-H4721-10 | 42 - 2 | 90149-06829 | 4 - 13 | | 35 - 18 | 90340-14824 | 12 - 7 | 90480-01803 | 6 - 14 | 91317-06014 | 14 - 9 |
| 55D-H4723-10 | 42 - 5 | 90150-05806 | 31 - 14 | | 35 - 29 | 90340-32823 | 12 - 9 | 90480-01813 | 34 - 41 | 91317-06016 | 4 - 18 |
| 55D-H4735-10 | 42 - 4 | 90153-06803 | 1 - 3 | | 35 - 42 | 90387-06063 | 12 - 15 | | 35 - 41 | | 13 - 10 |
| 55C-H4759-00 | 42 - 7 | | 1 - 25 | 90183-06023 | 8 - 23 | 90387-061N0 | 27 - 21 | 90480-01868 | 19 - 14 | | 37 - 4 |
| 55C-H4781-00 | 41 - 5 | 90159-06033 | 27 - 17 | 90185-10091 | 28 - 9 | 90387-06681 | 23 - 5 | | 42 - 8 | 91317-06025 | 17 - 4 |
| 55C-H4782-00 | 41 - 7 | 90159-06181 | 21 - 9 | 90185-10154 | 24 - 10 | 90387-06804 | 20 - 4 | 90480-13805 | 21 - 21 | | 37 - 3 |
| 55D-H4790-00 | 27 - 28 | | 21 - 13 | 90201-06069 | 6 - 12 | 90387-068B0 | 8 - 33 | | 22 - 21 | 91317-06030 | 31 - 31 |
| 1CJ-H5111-00 | 20 - 10 | | 22 - 9 | 90201-06071 | 27 - 14 | 90387-07819 | 23 - 10 | 90480-13807 | 34 - 12 | 91317-06100 | 1 - 22 |
| 55D-H5130-00 | 20 - 9 | | 22 - 13 | 90201-06072 | 20 - 3 | 90387-08822 | 10 - 13 | | 35 - 12 | 91317-10100 | 19 - 2 |
| 55D-H5540-20 | 45 - 1 | | 34 - 19 | 90201-06557 | 34 - 23 | 90387-09801 | 34 - 21 | | 42 - 9 | 91401-20012 | 30 - 39 |
| 1S8-H5752-00 | 45 - 21 | | 34 - 30 | | 34 - 34 | | 34 - 32 | 90480-13808 | 12 - 14 | | 33 - 15 |
| 5BU-H5753-01 | 45 - 23 | | 34 - 36 | | 35 - 23 | | 35 - 21 | 90480-13867 | 34 - 13 | 91401-30030 | 33 - 5 |
| 5BU-H5757-00 | 45 - 22 | | 34 - 45 | | 35 - 34 | | 35 - 32 | | 35 - 13 | | 33 - 8 |
| 18D-H5885-00 | 9 - 8 | | 35 - 19 | 90201-06822 | 34 - 5 | 90387-10277 | 28 - 7 | 90480-14872 | 27 - 13 | 91702-08042 | 33 - 28 |
| 1S9-W0041-00 | 32 - 16 | | 35 - 30 | | 35 - 5 | 90387-10805 | 33 - 41 | 90480-15363 | 6 - 10 | | 33 - 36 |
| 4C9-W0048-00 | 29 - 8 | | 35 - 36 | | 36 - 17 | 90387-127Y0 | 30 - 17 | 90480-18418 | 34 - 20 | 91811-10005 | 1 - 7 |
| 1S8-WE140-11 | 2 - 1 | | 35 - 45 | 90201-06830 | 45 - 4 | 90401-10812 | 32 - 2 | | 34 - 31 | 92017-05025 | 7 - 3 |
| 1S8-WE141-00 | 2 - 2 | 90163-05803 | 8 - 19 | 90201-06882 | 27 - 24 | 90430-06817 | 1 - 4 | | 35 - 20 | 92017-06010 | 24 - 14 |
| 55C-XH252-00 | 44 - 9 | 90170-05302 | 3 - 10 | 90201-068N7 | 27 - 7 | | 1 - 13 | | 35 - 31 | | 24 - 18 |
| 90101-06278 | 30 - 14 | | 3 - 13 | 90201-08609 | 1 - 17 | | 1 - 26 | 90501-030A0 | 14 - 8 | 92017-06012 | 34 - 4 |
| 90105-06061 | 8 - 7 | 90170-08258 | 30 - 22 | 90201-08612 | 10 - 11 | 90430-12801 | 45 - 11 | 90501-04801 | 15 - 14 | | 35 - 4 |
| 90105-06400 | 6 - 4 | 90173-06015 | 41 - 3 | | 31 - 5 | 90445-07812 | 26 - 8 | 90501-06022 | 17 - 7 | | 36 - 16 |
| 90105-08850 | 1 - 16 | 90175-06013 | 33 - 14 | 90201-08804 | 19 - 6 | 90445-09823 | 21 - 27 | 90501-06800 | 17 - 10 | 92017-06040 | 34 - 4 |
| 90105-088D8 | 19 - 5 | 90179-05802 | 31 - 13 | 90201-088N6 | 30 - 36 | | 22 - 27 | 90501-10245 | 33 - 12 | | 35 - 4 |
| 90105-088D9 | 19 - 4 | 90179-08818 | 19 - 8 | 90201-10118 | 32 - 3 | 90450-27803 | 6 - 16 | 90501-125E9 | 18 - 14 | 92907-06600 | 33 - 16 |
| 90105-10036 | 24 - 9 | 90179-10017 | 13 - 13 | 90201-10141 | 10 - 9 | | 6 - 18 | 90501-18576 | 7 - 6 | 92907-08200 | 30 - 37 |
| 90105-10323 | 23 - 12 | 90179-10811 | 19 - 9 | 90201-101J1 | 19 - 7 | 90462-08814 | 8 - 20 | 90506-12001 | 30 - 9 | 93101-10841 | 12 - 24 |
| 90105-10831 | 29 - 15 | 90179-12659 | 15 - 16 | | 28 - 10 | 90462-08817 | 12 - 6 | 90506-15001 | 30 - 10 | 93102-12883 | 18 - 5 |
| 90105-10861 | 19 - 3 | 90179-14001 | 15 - 30 | 90201-12019 | 15 - 15 | 90464-24803 | 31 - 36 | 90506-23804 | 33 - 20 | 93102-16800 | 13 - 14 |
| 90109-06577 | 32 - 8 | 90179-25802 | 24 - 7 | 90201-122H1 | 37 - 6 | 90464-50800 | 45 - 16 | 90506-35806 | 33 - 6 | 93102-20881 | 16 - 27 |
| 90109-08034 | 33 - 18 | 90183-05807 | 20 - 8 | 90201-126A7 | 18 - 15 | 90464-50801 | 34 - 51 | 90508-40801 | 33 - 10 | 93103-10801 | 5 - 2 |
| 90109-08822 | 30 - 34 | | 21 - 2 | 90201-12817 | 18 - 11 | | 35 - 51 | 90520-02806 | 21 - 5 | 93106-20816 | 28 - 3 |
| 90110-08199 | 33 - 31 | | 21 - 4 | 90201-15700 | 16 - 7 | 90467-07029 | 8 - 9 | | 22 - 5 | 93106-26815 | 30 - 16 |
| | 33 - 39 | | 21 - 7 | | 16 - 23 | 90467-08003 | 21 - 29 | 90520-02807 | 21 - 32 | 93210-068E9 | 18 - 19 |
| | | | 21 - 11 | 90201-158D1 | 33 - 7 | | 22 - 29 | | 22 - 32 | 93210-09805 | 4 - 2 |
| 90111-06807 | 10 - 4 | | 21 - 33 | 90201-163H8 | 33 - 4 | 90467-08075 | 26 - 12 | 90520-02813 | 31 - 2 | 93210-11802 | 1 - 15 |
| 90111-08853 | 29 - 2 | | 22 - 2 | 90201-167P7 | 15 - 10 | 90467-08801 | 8 - 5 | 90520-02819 | 36 - 3 | 93210-14899 | 12 - 8 |
| 90116-08017 | 30 - 20 | | 22 - 4 | 90201-16803 | 13 - 6 | | 8 - 6 | 90520-04804 | 45 - 3 | 93210-19809 | 5 - 15 |
| 90119-05071 | 45 - 24 | | 22 - 7 | 90201-25290 | 14 - 4 | 90467-09006 | 21 - 14 | 90520-04806 | 21 - 14 | 93210-198F0 | 12 - 23 |
| 90119-06044 | 20 - 7 | | 22 - 11 | 90201-26802 | 16 - 17 | | 22 - 30 | | 22 - 14 | 93210-21800 | 45 - 8 |
| | 21 - 18 | | 22 - 33 | 90202-05193 | 26 - 16 | | 26 - 11 | 90520-04813 | 31 - 9 | 93210-26801 | 38 - 6 |
| | 21 - 34 | | 31 - 11 | 90202-15800 | 30 - 35 | 90467-10038 | 6 - 20 | 90520-05806 | 34 - 10 | 93210-32803 | 12 - 10 |
| | 22 - 18 | | 31 - 17 | 90209-17285 | 16 - 4 | 90467-12800 | 8 - 17 | | 35 - 10 | 93210-32807 | 8 - 1 |
| | 22 - 34 | | 34 - 7 | 90209-18208 | 16 - 18 | 90467-13064 | 8 - 27 | 90520-10810 | 34 - 11 | 93210-34801 | 7 - 7 |
| | 24 - 16 | | 34 - 18 | 90249-12008 | 33 - 13 | 90467-13858 | 8 - 26 | | 35 - 11 | 93210-41041 | 30 - 5 |
| 90119-06051 | 8 - 24 | | | | | | | | | | |

NUMERICAL INDEX

| PART NO. | REF. NO. | PART NO. | REF. NO. | PART NO. | REF. NO. | PART NO. | REF. NO. | PART NO. | REF. NO. | PART NO. | REF. NO. |
|-------------|----------|-------------|----------|-------------|----------|-------------|----------|----------|----------|----------|----------|
| 93210-59800 | 7 - 11 | 9502L-06050 | 12 - 5 | 97607-06212 | 45 - 13 | 99009-15400 | 16 - 8 | | | | |
| 93210-84801 | 5 - 6 | | 12 - 21 | 9760L-04212 | 32 - 11 | | 16 - 24 | | | | |
| 93306-000Y3 | 5 - 10 | 9502L-06060 | 11 - 3 | 97707-40616 | 42 - 6 | 99009-28400 | 15 - 8 | | | | |
| 93306-001X2 | 4 - 3 | | 12 - 25 | 97707-50012 | 21 - 8 | 99530-10114 | 1 - 20 | | | | |
| 93306-002X8 | 16 - 25 | 95304-08700 | 30 - 38 | | 21 - 12 | | 1 - 21 | | | | |
| 93306-004XB | 30 - 18 | 95307-06600 | 27 - 8 | | 21 - 16 | | 11 - 2 | | | | |
| 93306-004XR | 16 - 9 | | 27 - 15 | | 22 - 8 | | 12 - 3 | | | | |
| 93306-204YL | 16 - 26 | 95307-08700 | 33 - 19 | | 22 - 12 | | 12 - 19 | | | | |
| 93306-252X1 | 16 - 10 | 95602-10200 | 23 - 13 | | 22 - 16 | | | | | | |
| 93306-300X8 | 28 - 4 | 95607-12200 | 30 - 26 | | 31 - 19 | | | | | | |
| 93306-301YM | 30 - 4 | 9560M-06100 | 32 - 9 | | 34 - 38 | | | | | | |
| 93306-301YN | 30 - 3 | 95617-08620 | 1 - 5 | | 34 - 40 | | | | | | |
| 93306-305X7 | 2 - 7 | 95617-12100 | 23 - 7 | | 35 - 38 | | | | | | |
| 93310-325X1 | 14 - 10 | 95702-06500 | 20 - 11 | | 35 - 40 | | | | | | |
| 93310-528X7 | 2 - 4 | 95707-06500 | 18 - 20 | | 43 - 8 | | | | | | |
| 93340-212Y2 | 18 - 12 | | 24 - 12 | | 43 - 10 | | | | | | |
| 93410-20809 | 16 - 5 | 95707-08500 | 10 - 6 | 97707-50014 | 31 - 10 | | | | | | |
| 93410-22820 | 16 - 19 | 95707-10500 | 10 - 8 | | 31 - 18 | | | | | | |
| 93450-16115 | 2 - 11 | 95707-12500 | 37 - 5 | | 34 - 8 | | | | | | |
| 93503-16807 | 15 - 33 | 95807-06010 | 41 - 11 | | 34 - 17 | | | | | | |
| 93602-08810 | 15 - 6 | 95807-06012 | 23 - 4 | | 34 - 28 | | | | | | |
| 93604-10837 | 18 - 13 | | 24 - 20 | | 34 - 43 | | | | | | |
| 93604-12831 | 17 - 5 | | 24 - 22 | | 34 - 46 | | | | | | |
| 93605-06002 | 4 - 4 | 95807-06020 | 21 - 20 | | 35 - 8 | | | | | | |
| 93822-15811 | 16 - 28 | | 22 - 20 | | 35 - 17 | | | | | | |
| 93900-00817 | 28 - 6 | | 34 - 22 | | 35 - 28 | | | | | | |
| | 30 - 24 | | 34 - 33 | | 35 - 43 | | | | | | |
| | 28 - 5 | | 34 - 49 | | 35 - 46 | | | | | | |
| 94107-17873 | 30 - 23 | | 35 - 22 | 97707-50016 | 39 - 7 | | | | | | |
| 94108-17868 | 30 - 31 | | 35 - 33 | | 40 - 5 | | | | | | |
| 94568-84113 | 4 - 10 | | 35 - 49 | | 41 - 6 | | | | | | |
| 94568-A8096 | 30 - 32 | 95807-06025 | 12 - 13 | | 41 - 8 | | | | | | |
| 94668-84001 | 1 - 18 | 95807-08012 | 45 - 20 | 97707-50025 | 40 - 6 | | | | | | |
| 94700-00884 | 4 - 9 | 95807-08035 | 10 - 10 | 98507-04008 | 9 - 14 | | | | | | |
| 95027-06010 | 16 - 30 | 95827-06014 | 18 - 8 | 98507-04014 | 9 - 22 | | | | | | |
| | 44 - 8 | | 23 - 9 | 98507-04018 | 9 - 17 | | | | | | |
| 95027-06012 | 5 - 12 | 95827-06016 | 6 - 11 | 98507-05008 | 9 - 16 | | | | | | |
| 95027-06014 | 1 - 11 | | 20 - 2 | 98507-05010 | 9 - 18 | | | | | | |
| 95027-06020 | 1 - 12 | 95827-06020 | 27 - 20 | | 27 - 26 | | | | | | |
| 95027-06025 | 5 - 11 | 95827-08016 | 33 - 22 | 98507-05016 | 31 - 26 | | | | | | |
| | 5 - 13 | 95827-10045 | 10 - 7 | | 45 - 9 | | | | | | |
| 95027-06050 | 5 - 14 | 97002-06016 | 44 - 2 | 98507-05025 | 31 - 35 | | | | | | |
| 9502L-06012 | 7 - 13 | 97007-06025 | 26 - 5 | 98507-06012 | 27 - 11 | | | | | | |
| 9502L-06020 | 7 - 10 | 97007-08016 | 31 - 3 | | 45 - 5 | | | | | | |
| 9502L-06040 | 12 - 4 | 97027-06016 | 8 - 34 | 98507-06020 | 27 - 23 | | | | | | |
| | 12 - 20 | 97027-08020 | 18 - 24 | 9850L-06008 | 43 - 5 | | | | | | |
| 9502L-06045 | 11 - 5 | 97607-04114 | 9 - 26 | 98517-06012 | 16 - 12 | | | | | | |
| 9502L-06050 | 11 - 4 | 97607-05216 | 43 - 7 | 9870M-04012 | 32 - 15 | | | | | | |